RAMBOUILLET '73

GEN/

ALLEN COUNTY PUBLIC LIBRARY
3 1833 01856 2139

GC
976.402
SA53RAM,
1973

Digitized by the Internet Archive
in 2011 with funding from
E-Yearbook.com

http://www.archive.org/details/rambouillet1973sana

Rambouillet 1973

Angelo State University
San Angelo, Texas
Volume 32

A student enters college in search of a life goal—a direction.

Angelo State University, in the course of rapid change and growth, continues to pave new roads and offer students new directions.

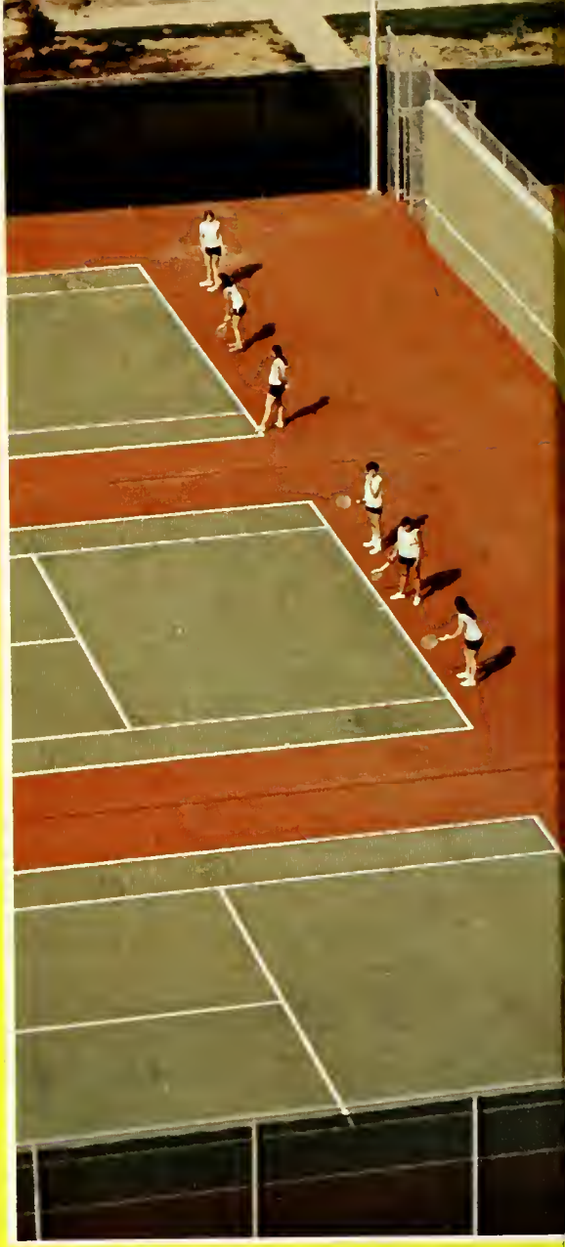

Directions:
Cowboy or freak? Or somewhere in between? Fraternity, sorority, athletics, Student Association, Program Council? Each student asks himself, "Where do I belong? In what direction shall I go?"

Directions:
Follow the crowd,
Be an individual.
Interact with others,
keep ideas and thoughts
locked inside.

28
66
53

2

A starburst of countless desires, infinite ideals.
Yet, a path for each to choose;
a direction for each to follow . . .

PATENT

ACTIVITIES

Moving In Can Be A Real Hassle

Parents, grandparents, brothers, sisters, friends, anyone standing idle, was quickly put to work carrying box after box of student possessions on opening day of the dorms.

As lobbies became more crowded and the elevators seemed to move slower and slower, students often needed a word of encouragement lest they give up college altogether.

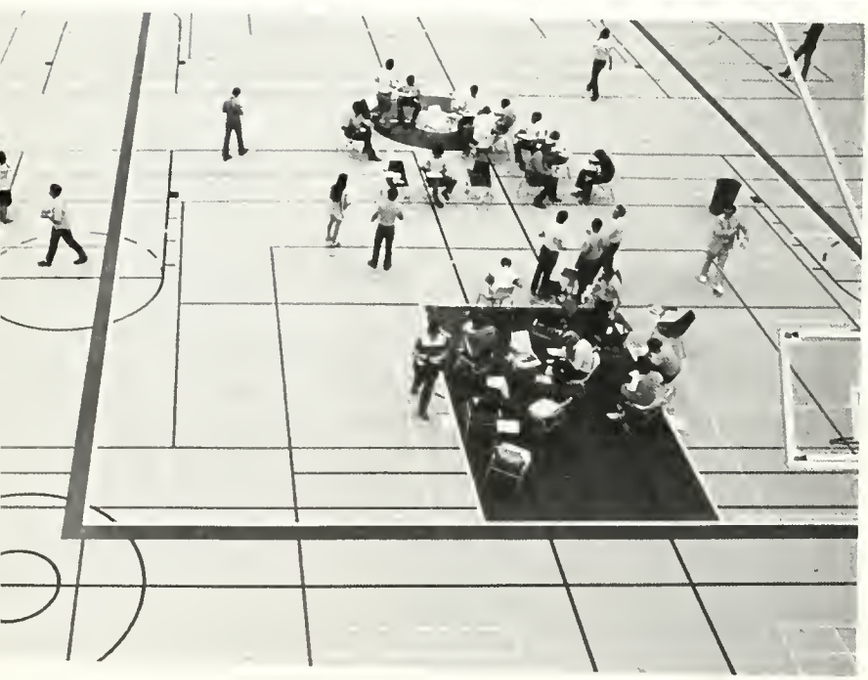

Enrollment Record Set

Enrollment reached a record 4,005 students for the fall semester. Of those, 134 were registered in graduate programs.

Taking place in the spacious new Physical Education complex, registration had a new look this year.

Owusu Competes In 1972 Olympics

Joshua Owusu, the track wonder from the country of Ghana, spent the first several weeks of the fall in Munich, Germany competing in the 1972 Olympics.

A junior at ASU, Owusu was competing for his native country. In a pre-Olympic track and field meet Owusu came out on top with a jump of 26′5⅝″. The jump that qualified him in the number 7 spot for the Olympic meet was 26′¼″.

Owusu lost the bronze medal by less than one inch, turning in a jump of 26′3½″. The third place winner recorded a jump of 26′4¼″.

At ASU Owusu won the long jump in the National Indoor Track and Field Meet in January and later won the NAIA triple jump with a record-breaking 53′. He not only broke the Lone Star Conference record, but also the NAIA triple jump record.

The Beginning . . .

It was the beginning of a new season and the slate was clean. The Rams, along with their fans and supporters, faced a new year and a new challenge. With East Central College of Oklahoma as their first contenders, the Rams began the season with a strong win. They defeated East Central 55-14 as loyal fans, cheerleaders, Angelettes, the band and coaches watched with hopes of winning the Lone Star Conference title this season.

Of A Quest

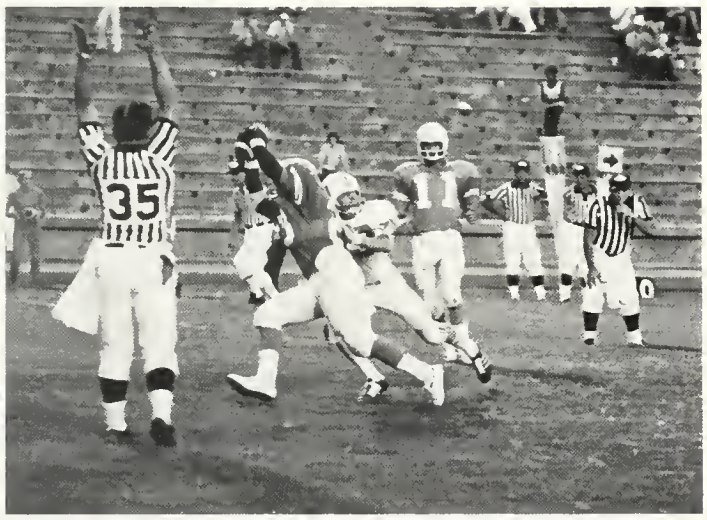

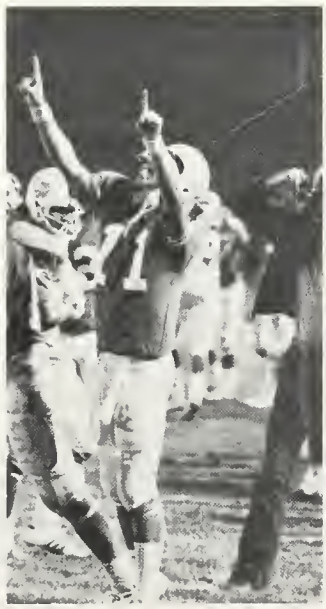

Semester Opens With "Come Buy! Come Buy!"

The Department of Fine Arts opened the University Center Theater with a Readers Theatre Production of "Come Buy! Come Buy!" The production was based on "Selling With A Song" by Elizabeth Hurley and was adapted by Helen Schafer. The cast consisted of Connie Corbell and Jeff Stephenson, narrators; Cathy Stephenson, William Rosser, Joe Traugott, Sherry Houck, Fred Moore, readers, and Johnny Bitters, musician.

Cathy Bolon looks on as Sherry Houck reinforces her statement with a raised fist (right). Rolling eyes help to emphasize Fred Moore's point (upper left opposite). Jeff Stephenson looks dreamily to the left as he speaks (upper right opposite). William Rosser and Fred Moore watch as Joe Traugott illustrates his point (lower opposite).

Nine Lives Inadequate For 'Cats

ASU-35, ACC-27

Time: 7:30 P.M.
Place: San Angelo Stadium
Date: September 16th, 1972

The "Blue Crush" defense came into operation against the Abilene Christian College Wildcats, and dominated nearly the entire game. A "Tiger by the tail," so to speak. In so doing Angelo State University gained its second football victory in history against Abilene Christian College.

ROTC Cadets Host Thunderbirds

Marking their first full year of operation on campus, ASU's Air Force ROTC cadets and their commander Maj. Buford D. Graham sponsored a city-wide performance of the U. S. Air Force aerial demonstration team, the Thunderbirds.

The appearance of the famous Thunderbirds in the skies over Goodfellow Air Force Base marked the first time in its two decades of existence that the aerial team has put on an air show sponsored by an Air Force ROTC detachment.

The Thunderbirds performed in San Angelo on September 28.

GAFB and Air Force ROTC members extend a big welcome to the flying team (upper). Throngs of San Angeloans turned out to see the afternoon performance (center). Thunderbirds perform a variety of formations in the sky (lower left). A ground pilot keeps in contact with the fliers (lower right).

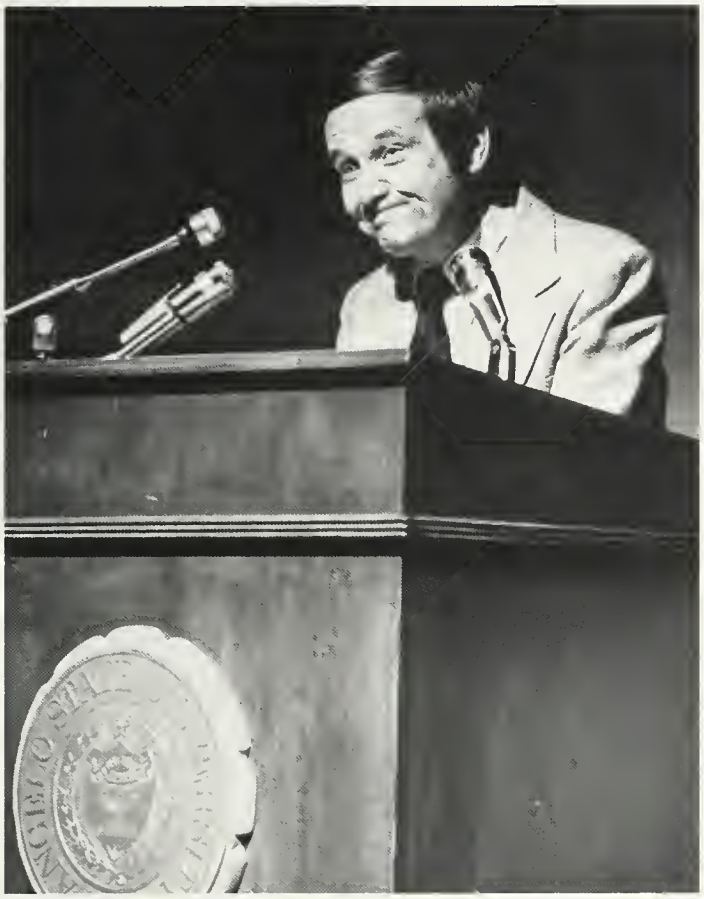

McKay Visits After Olympics

Television emmy award winner, Jim McKay, was the first speaker of a lecture series sponsored by the speakers committee of the University Center Program Council.

The sports commentator's format included exploration of the controversies, triumphs and tragedies of the 1972 Munich Olympics, which he covered for the ABC network.

McKay worked extensively at both the summer and winter olympics in 1968 also.

During his talk at the University Center on Oct. 10, McKay uses a variety of expression to emphasize the speech.

Council Sponsors Pie-Eating Contest

The second annual pie-eating contest was held during the fall semester. Nearly 20 contestants vied for first, second and third place prize money. Those eating the cream pies had their hands tied behind their backs, while the feeders were blind-folded.

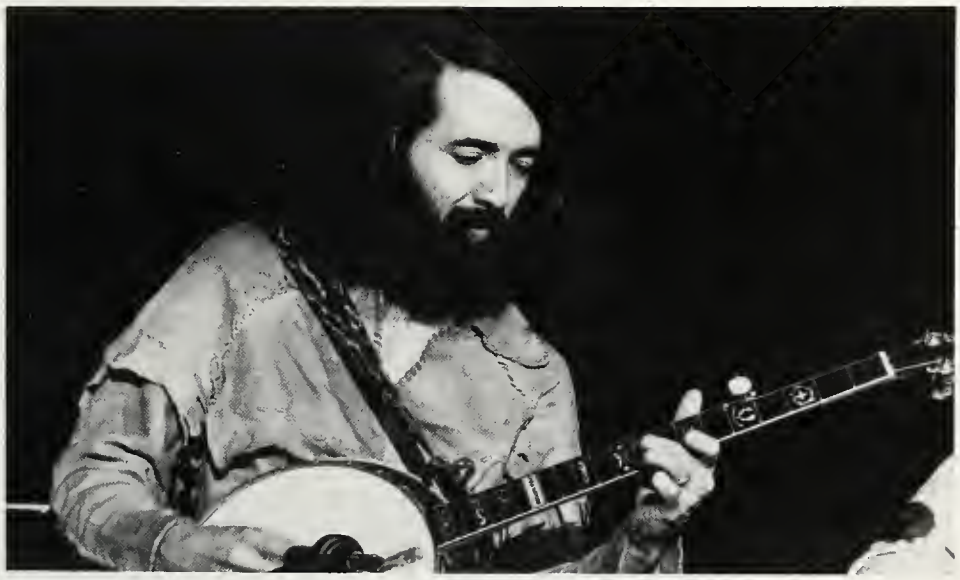

UCPC Brings Rock Concerts

During the fall semester, the University Center Program Council brought "Nitty Gritty Dirt Band" to ASU for a live performance. The group played in the gymnasium of the new Physical Education complex.

The night before "Nitty Gritty" performed on campus, "Rare Earth" also performed in San Angelo at the City Auditorium.

Rain Dampens Title Hopes

A cold rain fell on the heads of the Rams as the Southwest Texas State University Bobcats dealt them their first defeat of the season. In spite of the defeat, the Rams retained their statistical lead in the conference, and still had a shot at the LSC championship. The bout became the first defeat of Head Football Coach James Cameron as a Ram mentor. To quote Coach Cameron; "I think our men have the character and ability to come back."

SWTSU-10; ASU-3

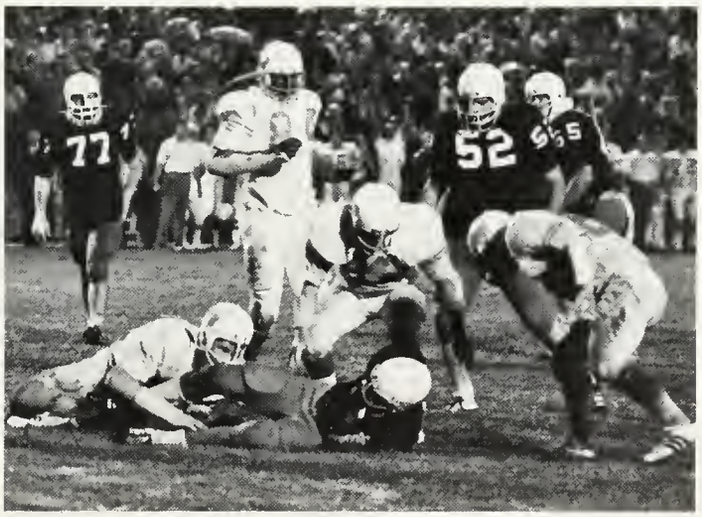

Pulitzer Prize Winner Is Performed

Thornton Wilder's Pulitzer Prize winning play, "Our Town" was the second fine arts production performed during the fall semester of '72.

The play drew standing-room-only crowds during each performance.

Berne Enslin directed the play and costumes were designed by Juanita Norris. Dr. Bill Watts, Dr. Paul Brownlow, and Dr. Catherine Cowell, fine arts faculty members, had parts in the play along with 27 students.

Boots Walker and Randy Barbee exchange glances after they are wed (left). Juanita Norris designs costumes for all fine arts productions (right). The lives of George Gibbs and Emily Webb are portrayed by Boots Walker and Randy Barbee (opposite page).

Ram Leaders

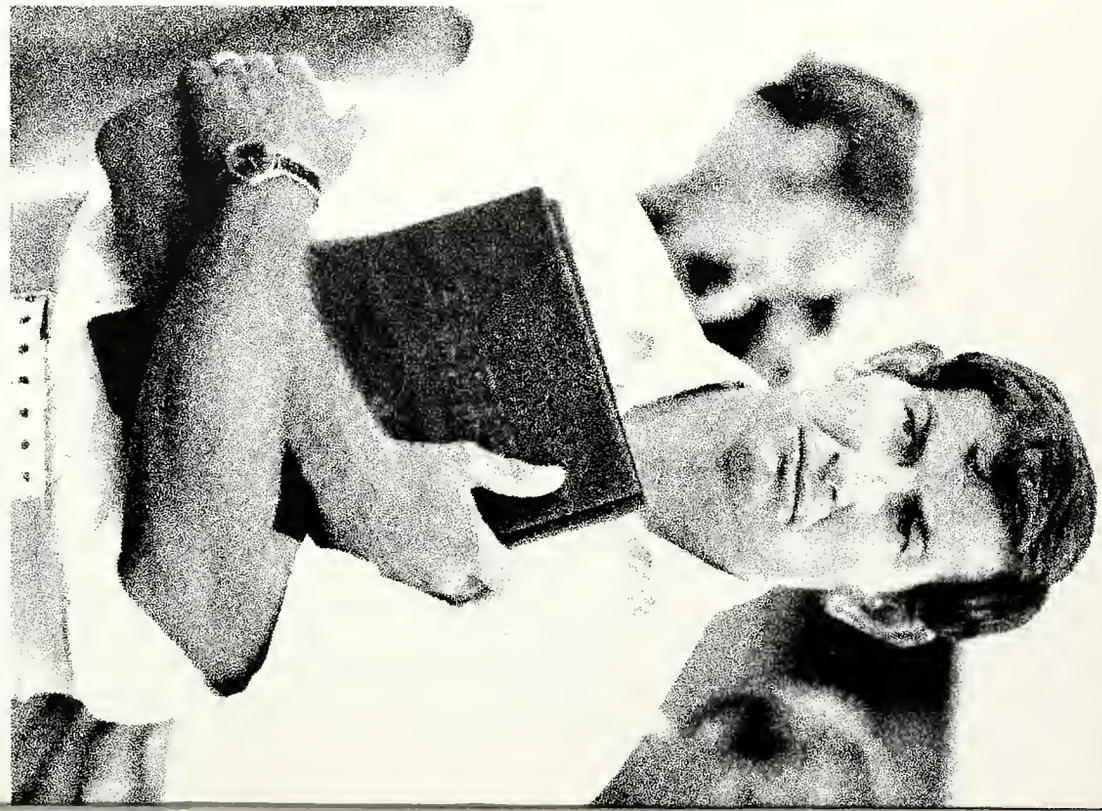

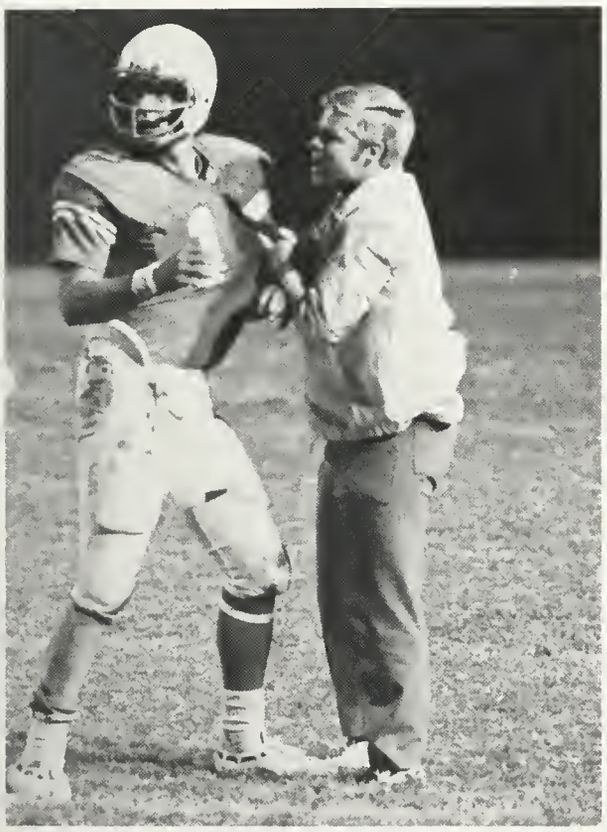

It takes much more than jerseys, shoulder pads, shoes, a field and players to build a successful football team. It also takes a dedicated, determined coaching staff that continually offers encouragement to its players. The Rams were led to a successful season this year by such a staff.

Mike Martin, graduate assistant; Si Southall, graduate assistant; A. Z. Drones, assistant; Mike Clarke, graduate assistant; David Noble, receivers coach; Jim Hess, defensive coordinator; Jerry Vandergriff, offensive coordinator; and James Cameron, head football coach combine efforts to coach the Rams to victory (Upper).

Sorry 'Bout That . . .

. . . Sam

If at first you don't succeed, try, try again. Once said to have been wise words, they were proven true again. For two years in a row, Sam Houston State University has dealt the blow that eliminated the Rams from a possible Lone Star Conference victory. As the trial came around again, it seemed that ASU might receive a third deadening blow, yet all was not lost. Turnabout is fair play in football, proven when the Rams gained momentum in the second half to trample the SHSU Bearkats 27-9 on a victorious night in San Angelo Stadium.

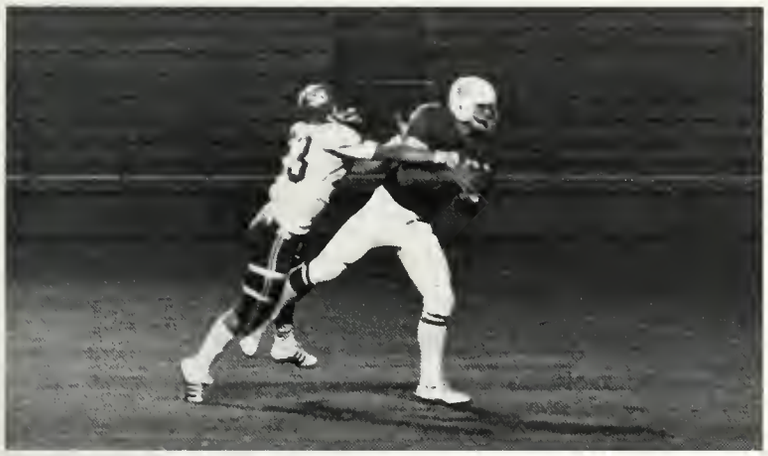

Yellow Jackets Lose Their Sting

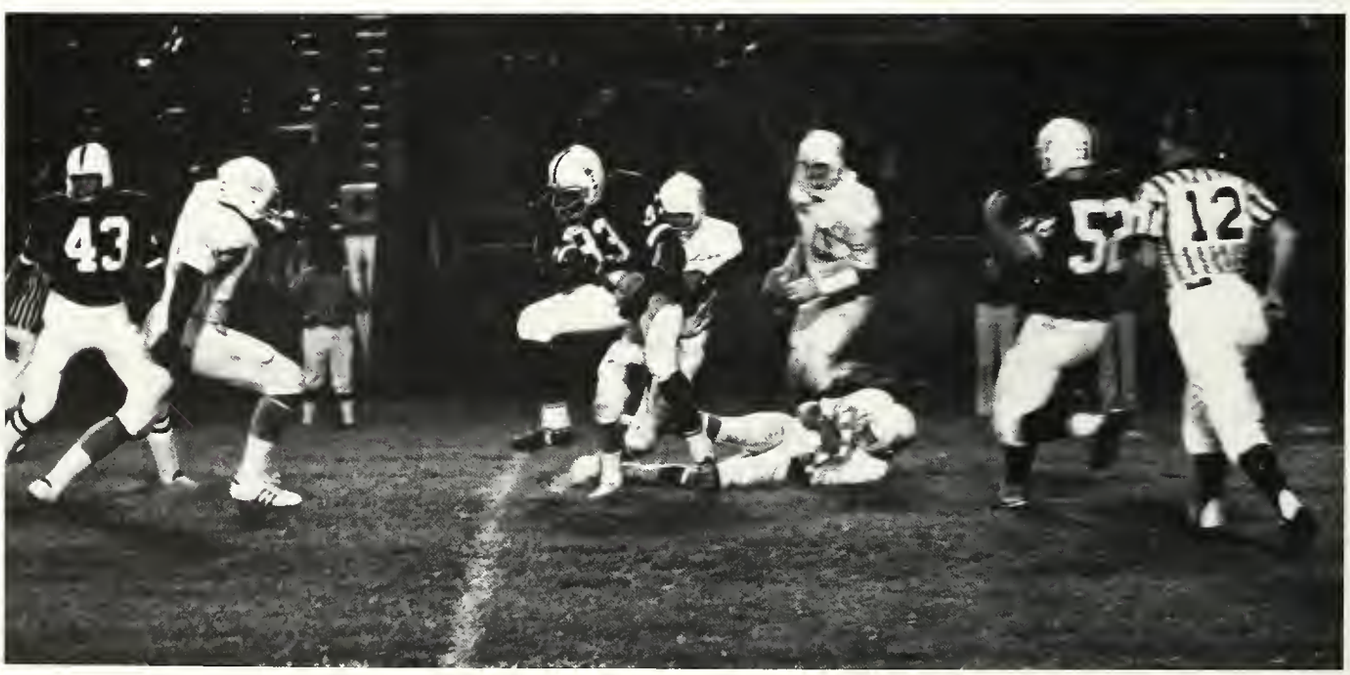

How would it feel to lead a team against the school you previously coached to a conference co-championship? Obviously it isn't easy, and only coach James Cameron actually knew the feeling. There seemed to be no question of loyalty though, as the game score of 21-7 revealed. The possibility of a conference championship became more apparent as the "ball" rolled on.

Homecoming

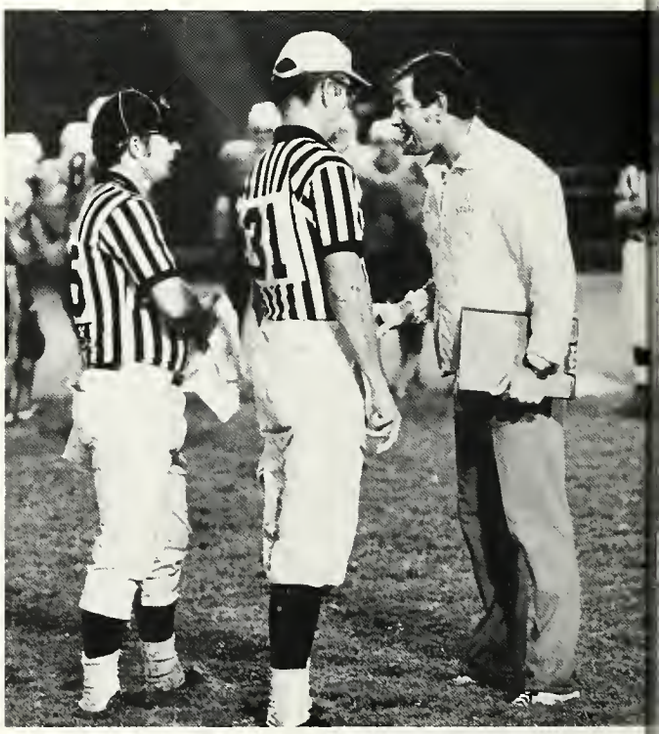

Victory Undaunted By Rain

October 21st was not just another rainy day. It was Homecoming '72 for ASU. From under what seemed to be a solid sheet of plastic, Ram fans watched ASU wade to a 10-0 victory over Texas A&I. Rain fell during the entire game, and before it was over, no one escaped its wrath. Even though the setting was not too pleasant, many people came away with cherished moments. Jacque Allbright was crowned ASU Homecoming Queen for 1972, and Steve Carnes became the fourth player in ASU history to score over 100 points.

Many Activities Sponsored During

With day-to-day entertainment, alumni activities and elections, homecoming week, dubbed "Champion Blue—'72" had an unusual variety of something for everyone.

Sponsored by three organizations—University Center Program Council, Ex-Student Association and Student Assembly—the week was climaxed with the crowning of Jacque Albright as Homecoming Queen at half-time of the Texas A&I-ASU football game.

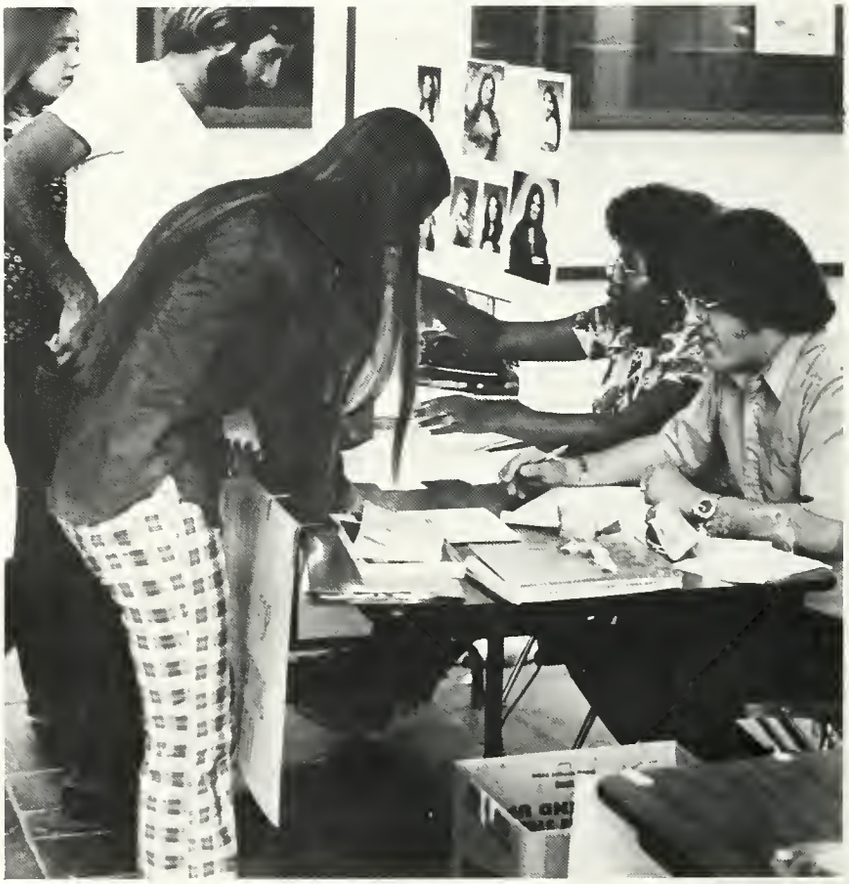

Students enjoy the hot dog roast held on Sunday night of homecoming week (upper). During free time between classes, students paint on the ram banner (lower left). Queen elections are conducted by the Student Assembly (lower right).

Homecoming Week

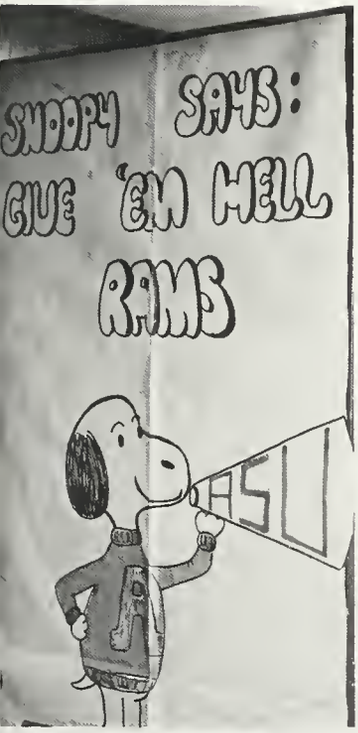

Dorm decoration contests were limited to the dorm lobbies this year, as the weather did not permit outside decorations. Students brave the wind and rain to attend the annual bon-fire (right).

Rain, Cold Mark 1972 Homecoming

Homecoming day 1972 dawned with cloudy skies and pouring rain that caused river-like streets throughout San Angelo.

Due to the inclement weather, the annual parade had to be cancelled for the first time in ASU history.

The football game took place, as planned, and loyal, plastic-clad fans filled the stadium.

Cheerleaders boost the Rams to a 10-0 victory over Texas A&I, cheering over a stream of water (upper). 1971 Queen, Jean Ann Block, crosses the field during half-time to crown the new queen (lower left). Loyal fans watch the game through umbrellas and plastic (lower right).

Queen Jacque Albright poses with her escort, Jeff Stewart, both huddled under an umbrella during half-time activities (upper). Jean Ann Block confers the crown to Jacque (right). Students dance to music by the Cavaliers after the game (lower).

Approach Of The Crux

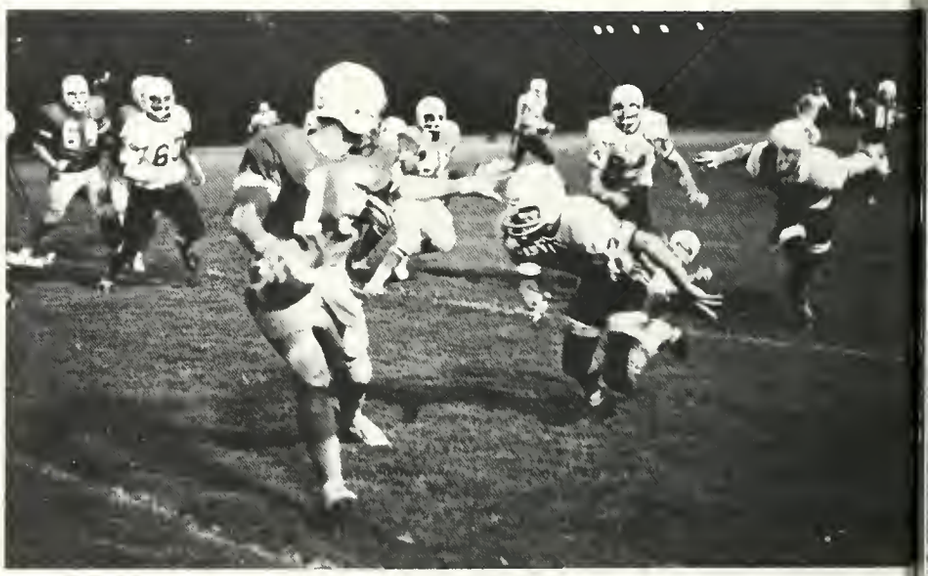

In spite of the early lead taken by Stephen F. Austin, the Rams pulled together to edge the Lumberjacks 28-24. The winning drive began with only nine minutes and fourteen seconds left in the game.

ASU entered the contest rated sixth in the nation, and ended with a record identical to that of the East Texas State University Lions, leaving the Lions as main contender for the Lone Star Conference Championship.

'Candide' Satirizes 'Best of Worlds'

"Candide" was performed in the ASU Center Theatre. The play was written to satirize the philosophers of optimism who held that "all is for the best in this best of all possible worlds."

Charlie VanPelt, Mark Sullivan and Rod Comedy stare in shock and disbelief (left). Bonnie Boswell plays the part of an old woman (right). The entire cast returns to the stage for their encore (upper opposite). Mark Sullivan and Diana Norris view a fellow character (lower left opposite). Walter Hammons huddles Marc Sullivan and Diana Morris close to him (lower right opposite).

Rams Fall Prey To Lions

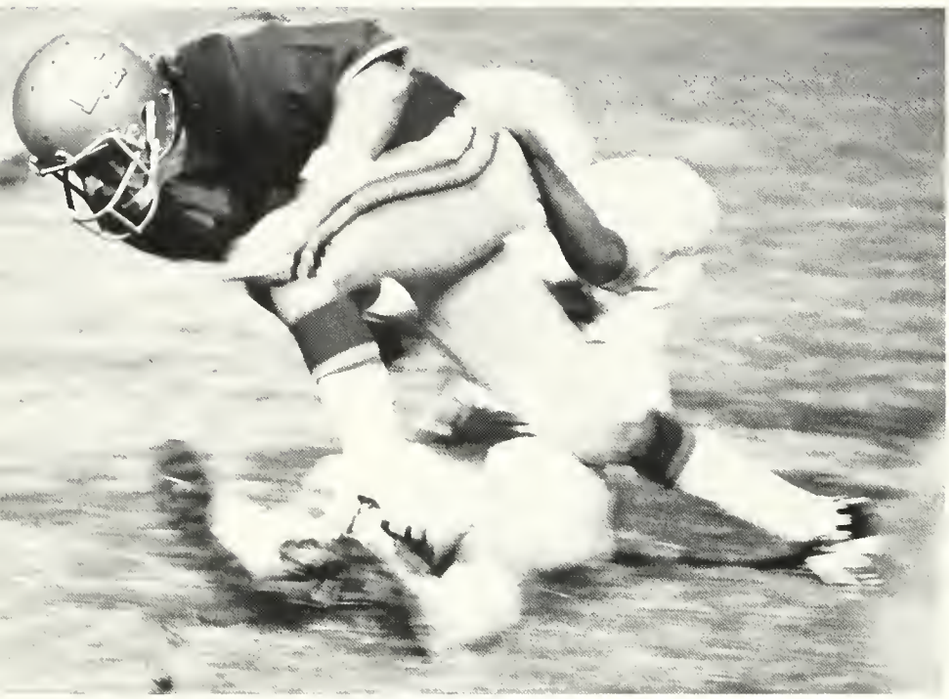

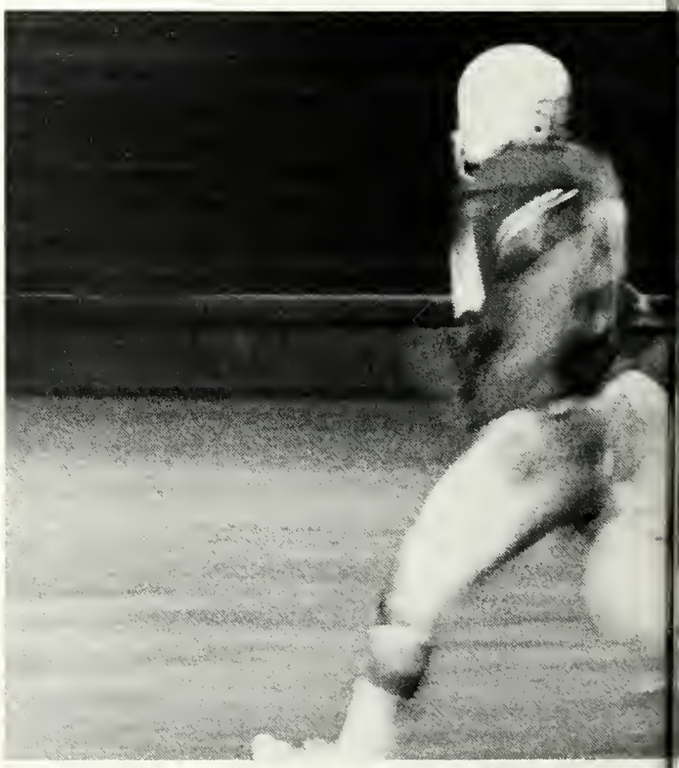

The agony of defeat; the crushing moment when the clock read zero seconds, fourth quarter, and the score was East Texas State-24, Angelo State-14. Ram fans faced a sad drive home from Commerce after witnessing the crushing defeat of ASU, taking with it the possibility of a Lone Star Conference championship. Yet, all had not been lost. There remained the possibility of winning the second place title. The true loyalty of ASU fans was shown not by support when things were going well, but by backing when the chips were down.

'Pinafore' Last Play Of Semester

"H.M.S. Pinafore" or "The Lass That Loved A Sailor" established its author and composer as the grandfather of musical comedy as we know it today. The production, directed by Raymond Carver, was set aboard Her Majesty's Ship, Pinafore, located somewhere off Portsmouth.

Jeff Wahrmund surprises Craig Torrence (right). Diane Malone, Roger Richards, Craig Torrence and Marsha Jones gather with Johnny Bitters in the background (upper opposite). Sande Vincent and Johnny Bitters exchange greetings (lower left opposite). Marsha Jones and Craig Torrence engage in conversation (lower right opposite).

H.M.S.

H.M.S.
PINAFORE

H.M.S.
PINAFORE

FINIS.

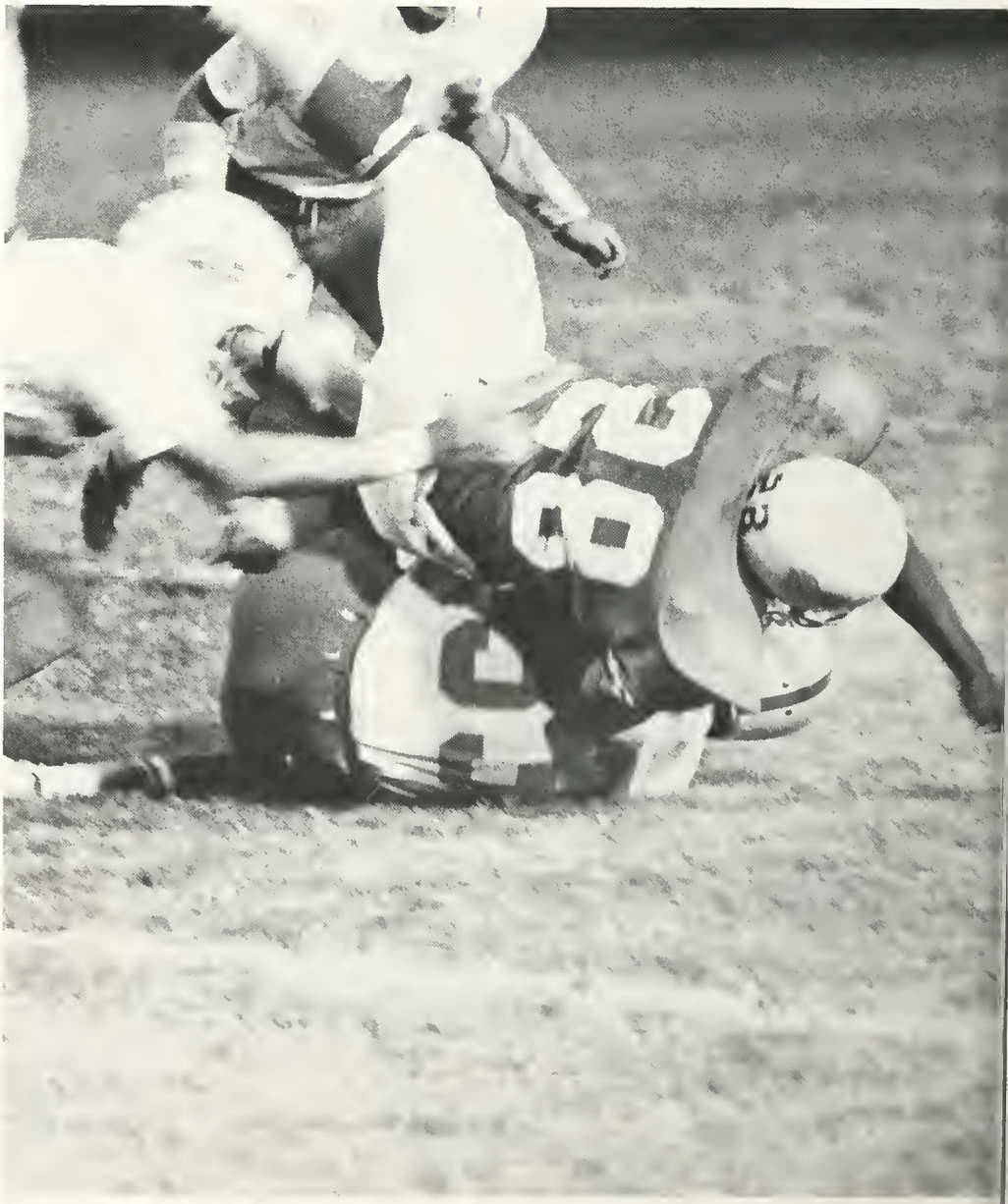

The end of a season, yet also a beginning. Next year's season began on this night. Goals set were not reached, nevertheless, the anguish of a championship lost had been lessened by a final victory. ASU-21; Sul Ross-7.

Coeds Model In Neiman-Marcus Fashion Show

Neiman-Marcus fashion coordinators spent several days on campus late this fall to host a fashion workshop for interested coeds.

After an all-day make-up, wardrobe and modeling clinic which was led by two models from the department store, some 20 coeds were selected for the Mamselle Corps.

In early December, the Mamselle Corps members modeled a $6,800,000 Neiman-Marcus wardrobe in a fashion show given in the University Center.

The theme of the fashion show was "Holiday Flair."

This Mamselle Corps at ASU was the first one Neiman-Marcus has ever established at any West Texas college or university.

Ellen Cloudt models an evening gown (upper). A Neiman-Marcus fashion coordinator explains the latest fashions during the workshop (lower). Coeds practice walking properly during the workshop (opposite page, upper). Evening wear was modeled by various coeds during the fashion show (opposite page, lower.)

Rams Lose First Bowl Contest

Coach Cameron is honored at a banquet given by the Shriners in Oklahoma (upper left). Players 'horse around' before the game (upper right). Band members assemble on the streets of Ardmore before the parade (center left). Roscoe the Ram and ASU cheerleaders join Santa Claus in the parade (center right). The Angelettes were also in Ardmore for the parade and game (lower).

Players relax the evening before the game with a game of cards (upper). Unaccustomed to the cold weather, Rams have a hard time with the Bulldogs (center left). A Ram and a Bulldog are symmetrical as a Ram pass is intercepted (center right). Rams successfully block a Bulldog kick (lower).

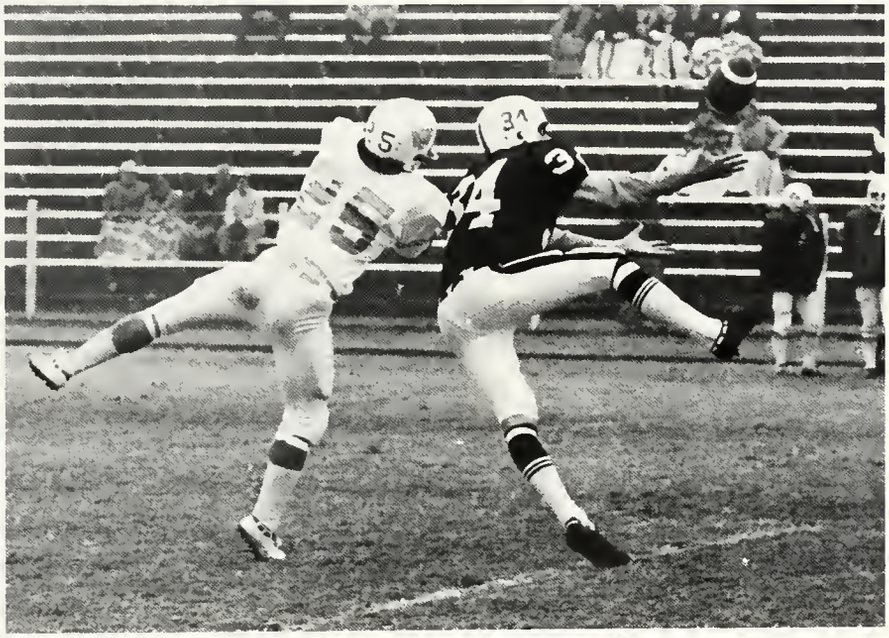

"Rain and cold go away and come back some other day." This altered version of an old saying was probably in the mind of every Ram and ASU fan at Ardmore, Oklahoma when the Rams lost the first Senior College bowl game ASU has been invited to.

Between rain, cold, and mistakes, the Rams just could not put it together and lost to the Southwestern State College Bulldogs of Oklahoma, 28-6.

ASU lost 7 fumbles and 3 passes and the Bulldogs of SSC were quick to capitalize, getting a field goal and 3 touchdowns following the Ram mistakes. ASU's only TD was on a pass from Gary Kirksey to Nathan Mathis.

Extra-Curricular Activities Hosted By Program Council

Among the various extra-curricular activities hosted by the program council during the fall semester were a chess tournament, demonstrations by a pool shark and a pottery-making expert, and several art shows.

A light show, displaying various forms of art depicted with lights, was one of the main attractions in the art gallery during the fall.

Men vie for chess championship (opposite page, upper). Pottery and pool demonstrations are held in the university center (opposite page, lower). Light show displays one of the newest forms of art (upper and lower.)

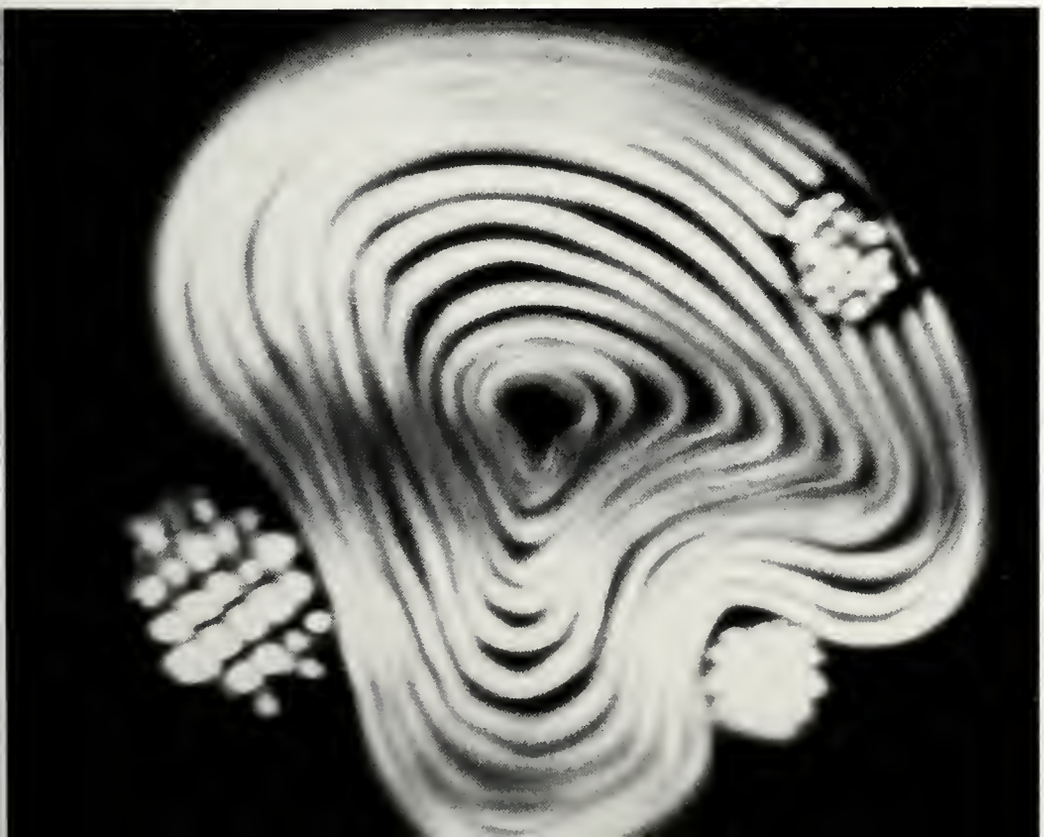

Students Help Boys Enjoy Thanksgiving

Fraternity men on campus united to plan a Thanksgiving dinner for the boys at Boys Ranch. Each fraternity donated items of food for the meal and the food was cooked by the Profit Food Company. Little Sisters of the fraternities donated their time and energy to cleaning up after the banquet.

The banquet was held in the Ram Room of the University Center on the Tuesday before classes ended for Thanksgiving vacation. Over 150 boys were served turkey and all the usual trimmings.

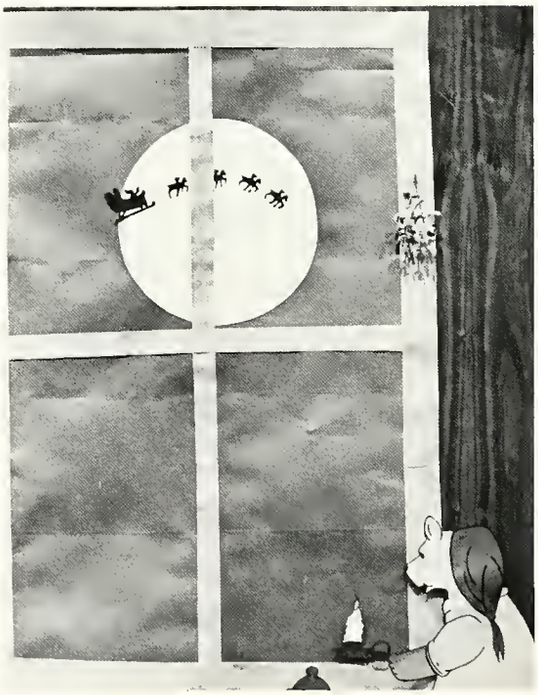

Students relax after decorating the upstairs University Center (upper). Dorm assistants decorate the lobbies each year (left). A large pine tree enhances the lobby of the men's high rise dorm (right).

Trees, Lights Decorate Campus

Hoping to begin a Christmas tradition on campus, members of the Delta Sigma Pi business fraternity solicited funds from organizations on campus to buy decorative lights.

This year, there was enough money collected to light up the administration and business buildings. Each year lights will be added to other campus buildings until the entire campus is decorated during the Christmas season.

Students also decorated the insides of buildings with trees and other ornaments.

Besides the library and University Center, students also decorated each floor and the lobbies of the dormitories.

Santa Claus visits some women in the high rise dormitory (upper). The men in Mayer Hall prefer to decorate their tree with homemade decorations (left). An artist adds cheer to the dorm wall (right).

Board Of Regents Names Deans

Members of the Board of Regents, State Senior Colleges met at ASU in November. At the meeting deans for the undergraduate colleges of ASU were appointed, effective June 1, 1973. The new deans are Dr. Bob C. Holcomb, Dean, College of Liberal and Fine Arts; Dr. Fred L. Mahler, Dean, College of Professional Studies; and Dr. Gordon E. Welch, Dean, College of Sciences.

Also at the meeting the board approved three new undergraduate degree programs for ASU.

Jerome Johnson of Amarillo reflects on the recommendations presented by Angelo State University (left). James Powell of Ft. McKavett discusses an issue with Mrs. Anne Clark and Lee Drain (upper). Dr. Vincent and Emil C. Rassman, chairman of the ASU local committee, present proposals (lower).

Board of Regents members as of the fall semester, 1972 include, seated, Dee J. Kelly, Fort Worth; J. C. Kellam, Austin; Mrs. Anne Clark, Austin; William C. Donnell, Marathon and Emil C. Rassman, Midland. Standing are Lee Drain, Dallas; Bernard G. Johnson, Houston; James L. Powell, Ft. McKavett; and Jerome Johnson, Amarillo (upper). James Powell points out an item to Mrs. Anne Clark and Lee Drain (lower).

Rams Drop First Home Tilt

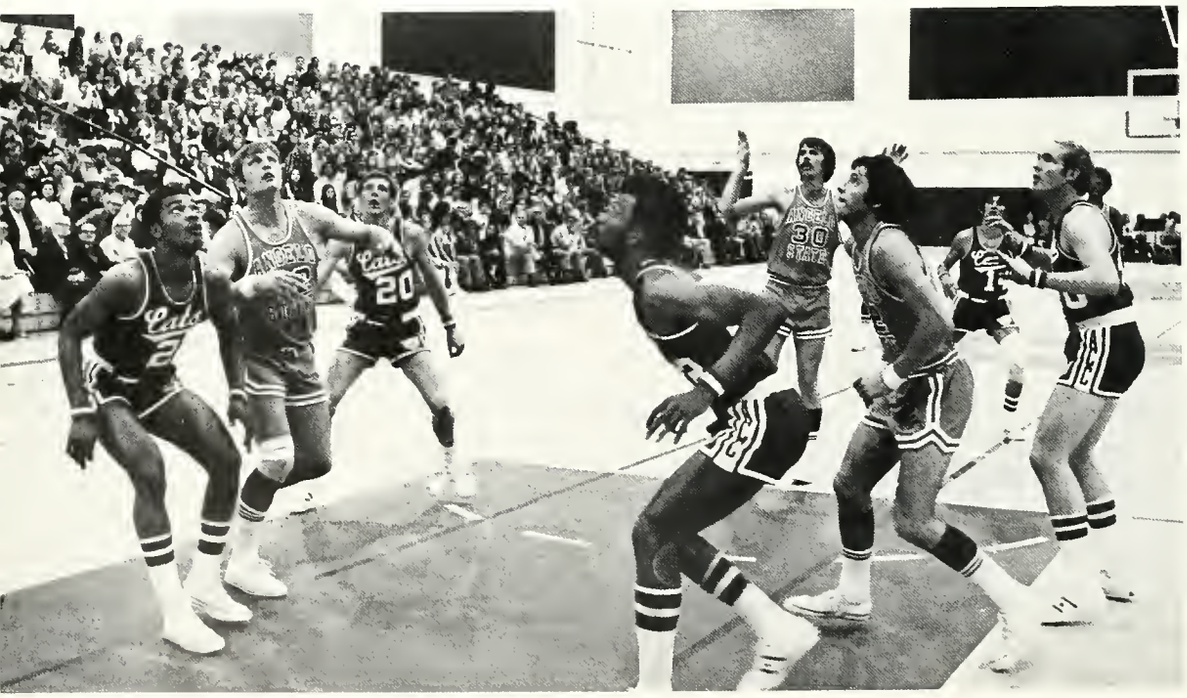

The Rams almost made a successful debut in the new ASU Physical Education Building Tuesday, November 28, against the Wildcats of ACC. Looking for their first win of the season, the Rams battled the 'Cats even through the first half with a 41-39 edge at the end of that period. But ACC came alive in the second half and rambled to a 90-79 victory. Charlie Williams was the high Ram player with 17 points while ACC's Calvert had 30.

Films are taken of the games to be studied by coaches and players.

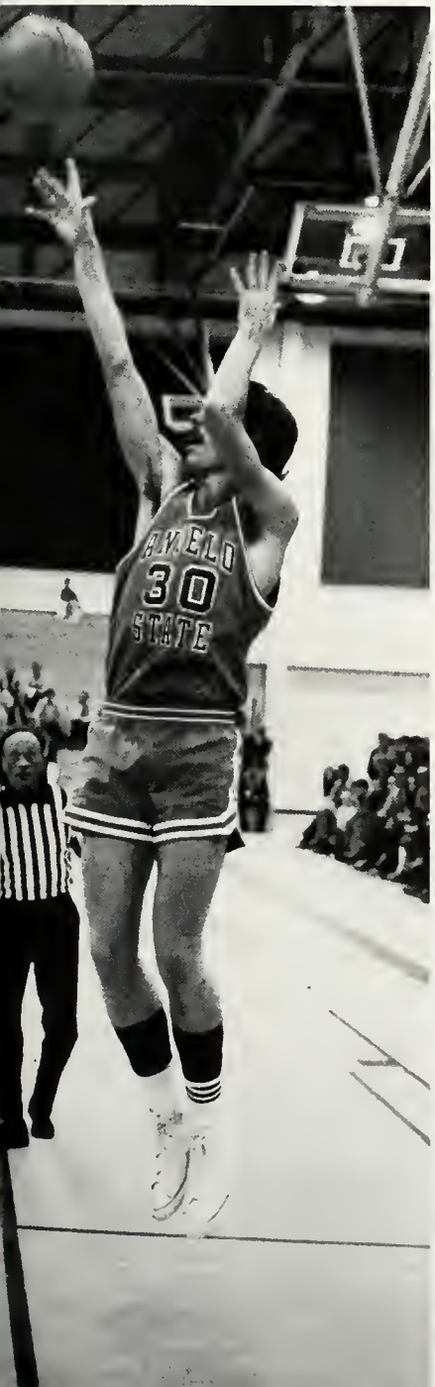

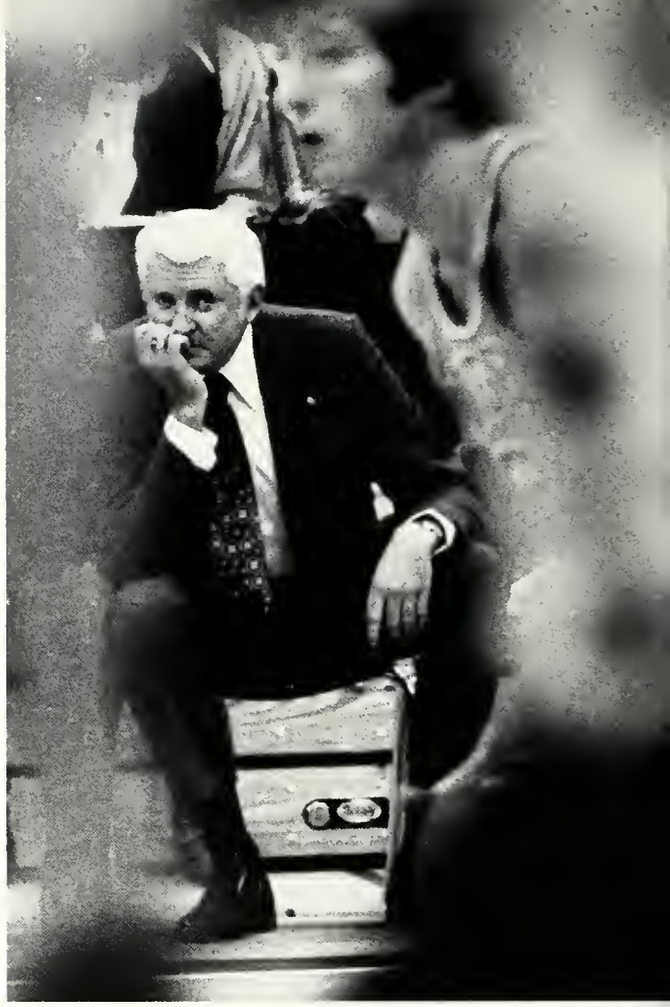

Rams Hold Javs, 96-77

Houston freshman J. D. Koehn shattered a pair of ASU scoring records, pouring in 44 points to lead the Rams to their first victory of the 1972-73 season, a 96-77 win over Texas A&I. Besides breaking the old individual mark of 35 individual points in a game, Koehn had 17 field goals to top the old record of 13. Phillip Ned led in rebounds with 12. The win snapped a seven-game losing streak for the Rams and started them off right in the new year. For Coach Phil George, this was his 99th victory as a senior college coach.

ELKINS
SWEDBEAG

HOGS
15

ASU Denied Second Win By Bobcats

Top LSC defense met one of the top LSC offenses in a battle that ended in the third conference win for the Southwest Texas Bobcats and the second conference loss for ASU. The battle was even throughout most of the contest with ASU leading by four at the half. But during the second half the Bobcat defense proved too much for the Rams, even with Philip Ned's 26 points. The action went down to the last seconds with ASU hoping for its second upset in a row, but SWTSU pulled it out 72-68.

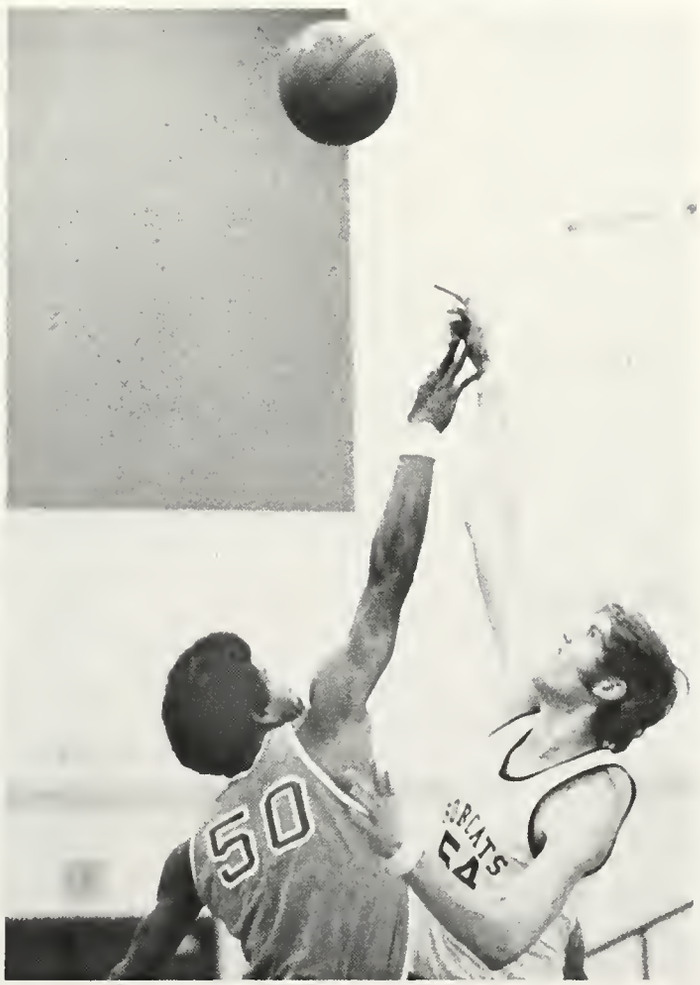

Neither the ASU roundballers or Coach Phil George were to be denied in the game against the East Texas State Lions. The Rams gained their second win in a row and Coach George attained his 100th senior college win. Charlie Williams led the Rams with 34 points. Grady Elder and Philip Ned both got into double figures with 18 and 16 points.

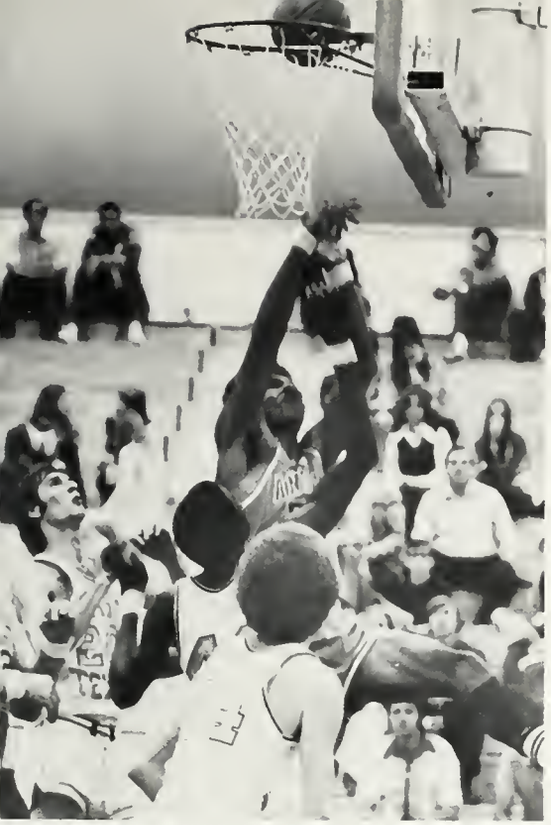

Rams Foil East Texas 74-67

SRSU Rallies

ASU dropped its sixth LSC game to the Sul Ross Lobos. and stood 3-6 in loop competition. The Rams had a big edge in the first half but lost it in the last minutes when the Lobos scored 12 points to the Rams' 3. The Lobos came out and moved into an 11-point lead in the first minutes of the second half and kept the lead the rest of the game. Even ASU's free-throw shooting was not up to standard, hitting only 7 of 14. Keohn led the Rams with 25 points and Williams and Ned each had 17.

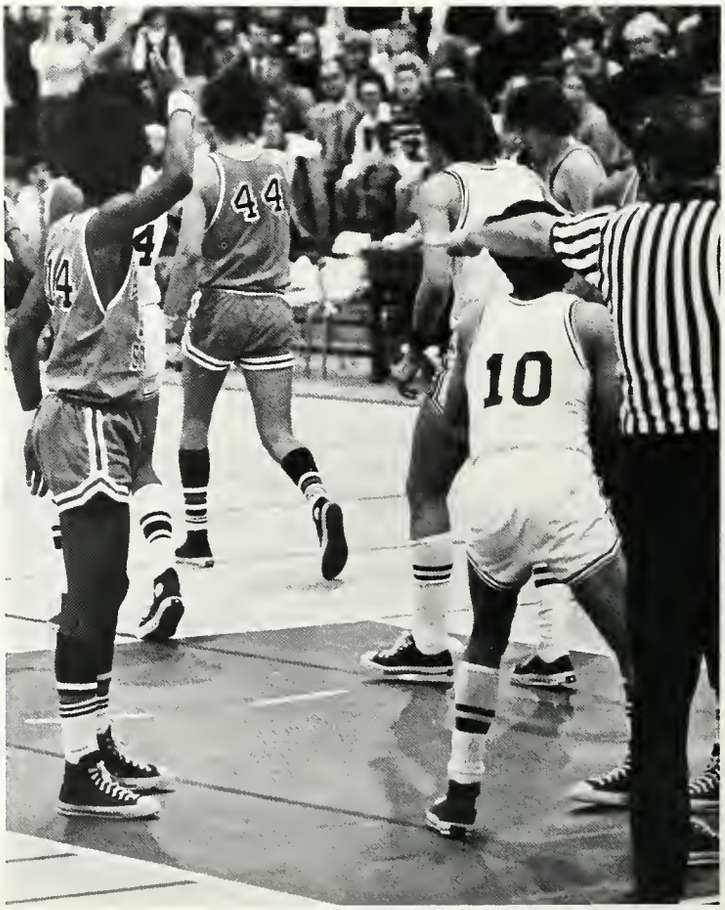

Past Rams, 85-77

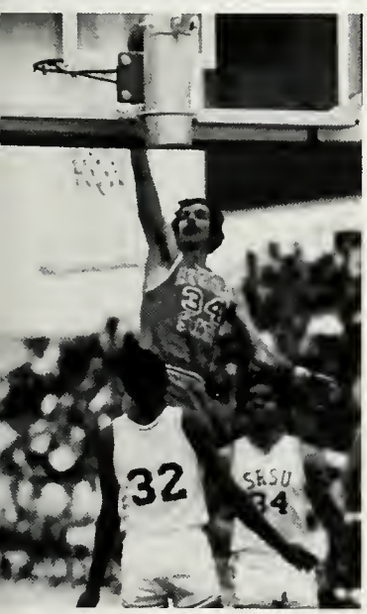

Indians Take Rams In Tight Action At ASU

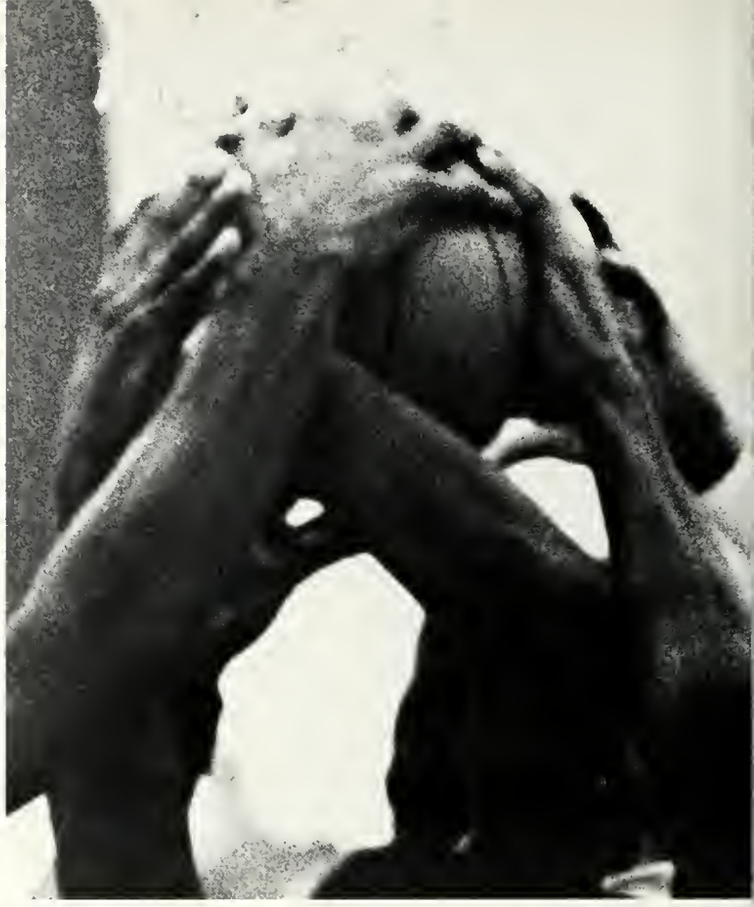

The Rams could not quite keep up with the McMurray Indians as the redskins edged past the Rams 84-81. The score seesawed during the entire contest, with the Indians ahead 44-42 at the half. The second half was a repeat of the first and McMurray came out on top. Rich Penny was the leading scorer for the Indians with 34, while Charlie Williams led the Rams with 17.

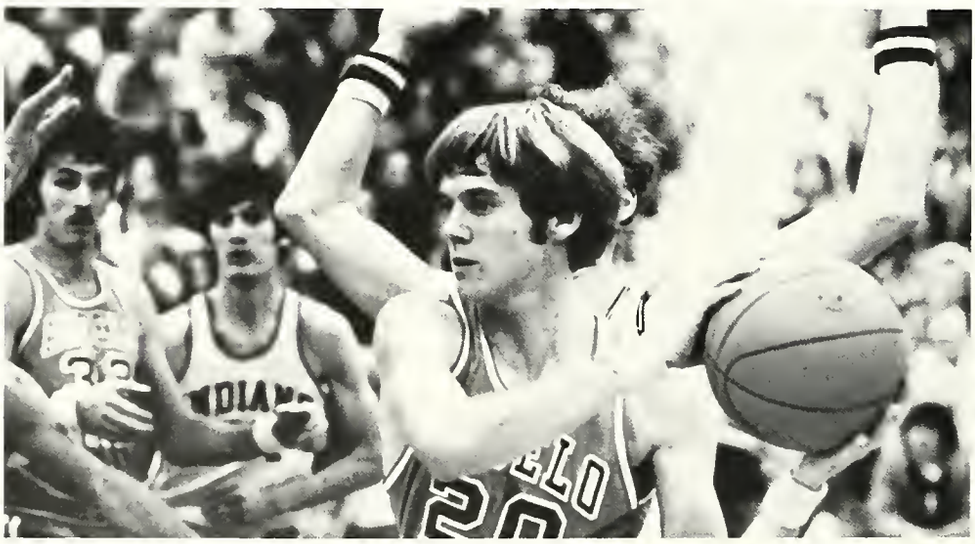

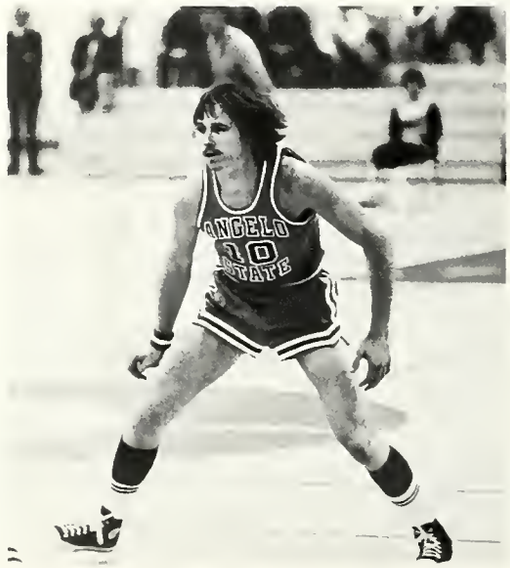

6
34
50

34
50

Men's Intramurals

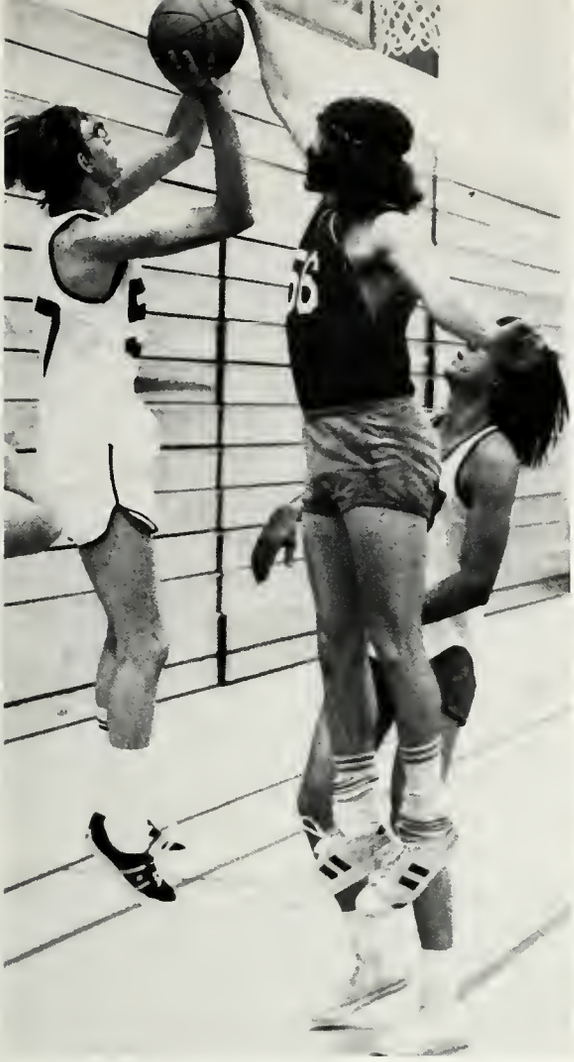

Men's Intramurals sported another good program this year, with football in the fall and basketball and softball in the spring. There were two leagues in each sport with eighteen teams for football, twenty-four for basketball, and sixteen for softball.

In the football finals the Cherry Pickers won over the Cork Soakers to take first place. Both teams were in the American League. In basketball, the Bandits won over the Ragnots; both teams were from the Eastern League. Following suit, two National League baseball teams played in the final game with the Raiders winning over the Cherry Pickers.

Bleak skies cover San Angelo in December and January (upper). Unknown students decorate campus with snow sculptures (left). Students play in the rare West Texas snow (center). Early morning ice is beautiful on trees, but not so beautiful on cars (lower right).

Snow, Ice Halt Angelo, Delays Registration

What was once thought of as a rarity in West Texas came down from the clouds to cover San Angelo several times during the winter this year. Not only was there an abundance of snow this winter, San Angelo also received its fair share of crippling ice. Ice covered roads were the cause of registration being delayed four days and classes being called off one day.

Ice coats the campus, leaving trees and buildings glistening (upper). From scraping windshields to covering them with sundry rags and boxes, students attempt to beat the freeze (lower).

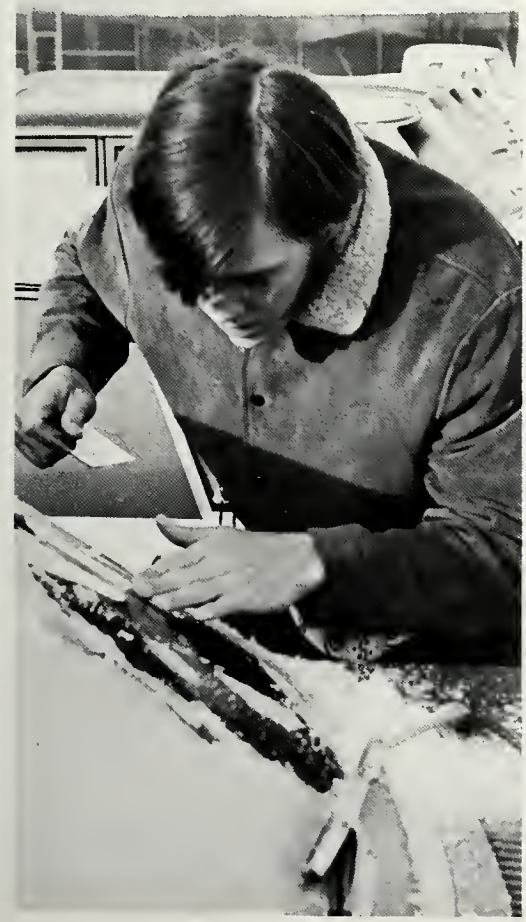

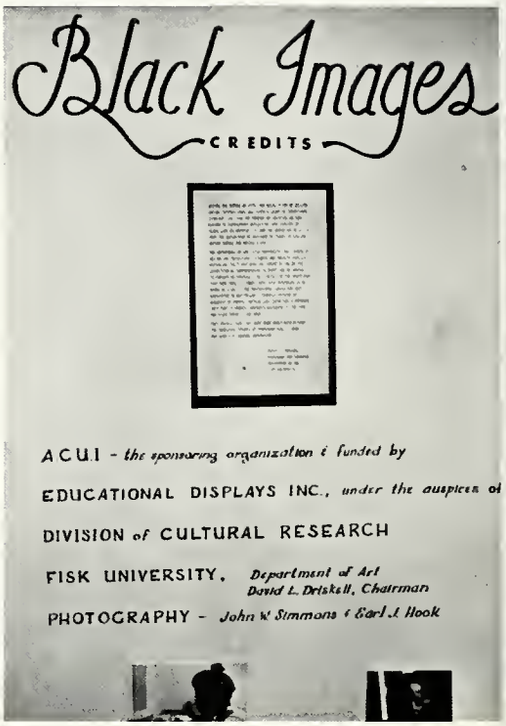

"Black Images" art show, on display for two weeks, depicts blacks in a variety of life situations (upper). The display interests many students and faculty members (lower).

Black Images Displayed

"Black Images" was an art show consisting of black and white photographs of blacks in America. All photographs were by black artists. The show was compiled by the division of cultural research at Fisk University and traveled to colleges and universities across the country. It was on display at ASU for two weeks.

This art show was one of several that were displayed throughout the year in the formal art gallery located in the University Center.

Many students take time between classes to view the photographs on display (upper).

'Tom Paine' Relives Revolution

"Tom Paine", Paul Foster's play about one of the most controversial figures on the American Revolution, attempted to present an idea of Thomas Paine's thoughts and beliefs about the people and the politics of the time in which he lived—an age of revolution and treason.

The play, produced in February, was designed and directed by Dr. Bill Watts of the fine arts faculty.

The cast included 12 members, six men and six women.

Joe Traugott, Robert Mogel, Tom Weishampel and June Hubbell engage in a tug-of-war (upper). Cast members depict scenes from Thomas Paine's life (lower left). Joe Traugott, Ralph Gill, Robert Mogel, Diana Morris, and Diane Melene enact the death of Paine (lower right).

Tom Weishampel, Robert Mogel, and June Hubbell gather around the figure played by Diane Melone and unseen cast members (upper). Tom Weishampel, Joe Traugott, Lanice Kincaid and Ed Gelsone portray more characters in "Tom Paine" (lower). In a scene depicting several parts of Paine's life are Greg Kerley, Joe Traugott, Ralph Gill, Ed Gelson, Tinna McGee, Robert Mogel, Diane Melone, Lanice Kincaid (right).

B. W. Stevenson Concert Held

B. W. Stevenson, recorder of two albums on the RCA label, gave a concert at ASU in late February. Backed by the "Texas Toetappers", B. W. Stevenson sang many of his popular songs including "Peaceful, Easy Feeling", "On My Own," and "Don't Go To Mexico."

Stevenson is from Dallas and had been booked at a night club in Austin before coming to San Angelo.

Steve Fromholz played back-up to B. W. Stevenson and was accompanied by his own set of musicians. Fromholz, from Austin, had also been booked there with Stevenson.

Over 600 persons attended the "free form" concert, sitting on blankets and pillows on the floor while they listened to the music.

B. W. Stevenson accompanies himself, while "The Texas Toetappers" play fill-in music (upper).

Steve Fromholz, playing back-up to B. W. Stevenson, captivates the crowd with his most popular song, "Rest Area Waltz," which incorporates his traveling experiences in Texas involving highway rest areas (lower).

ESP Expert Captivates Audience

Russ Burgess, expert in ESP (extra sensory perception), spoke at ASU this February. A capacity crowd filled the ballroom to hear about this popular subject. Two weeks before he came to ASU, Burgess sent in a sealed envelope the headline that would appear on the local paper that day. When revealed at the time of the speech, the predicted headline exactly matched the newspaper with the exception of the word 'plane' for 'airliner.'

After explaining some facts about ESP, Burgess proceeded to choose people at random from the audience and tell them their names and social security numbers and facts about their lives.

Capacity crowd fills the ballroom to hear Burgess (opposite page, left). Russ Burgess explains some myths of ESP (opposite page, upper). To prove he uses no forms of trickery, Burgess has a student hold a blindfold over his eyes (opposite page, lower). Amidst the audience, Burgess picks people at ramdom to tell them what they are thinking (upper). The expert explains that he uses no tricks, such as people planted in the audience (left). To prove his talent, most of the audience participation takes place with Burgess blindfolded (right).

Folk Festival Features Arts, Crafts

Wide varieties of arts and crafts were exhibited during the two-week-long Folk Festival held in March. The English department invited a number of Southwest Texans to bring their talents to campus for demonstrations and exhibits.

Some of the demonstrations held in the University Center included palmistry, painting, techniques on the potter's wheel and wood carving.

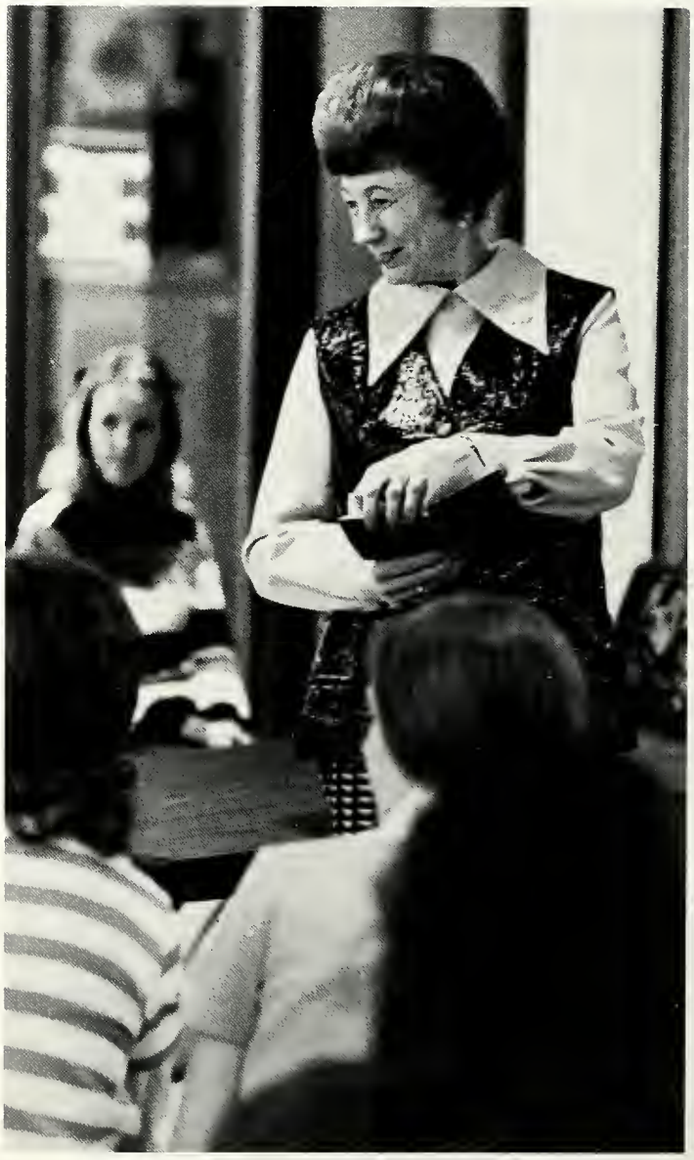

Wood carving is displayed at the University Center (upper). Demonstrations are given in decoupage and painting (left). Lectures explain the importance of folklore to America (right).

Talents in pottery and quilting were displayed by women from Southwest Texas. Techniques of each art are carefully explained to interested students and faculty (upper and lower).

A display of various types of bells attracts attention of students and faculty (upper left). Techniques of mixing paints are explained (upper right). Special equipment and lighting are necessary for rock polishing (lower).

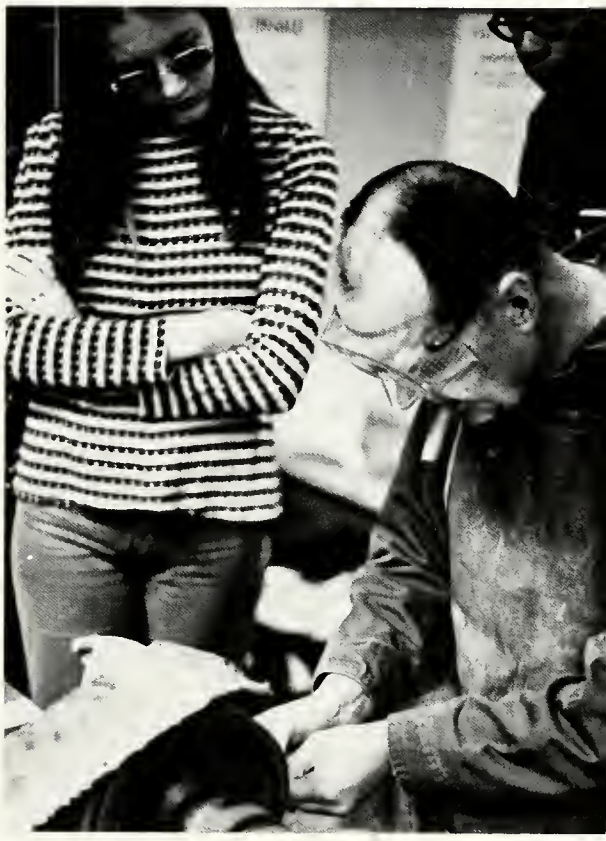

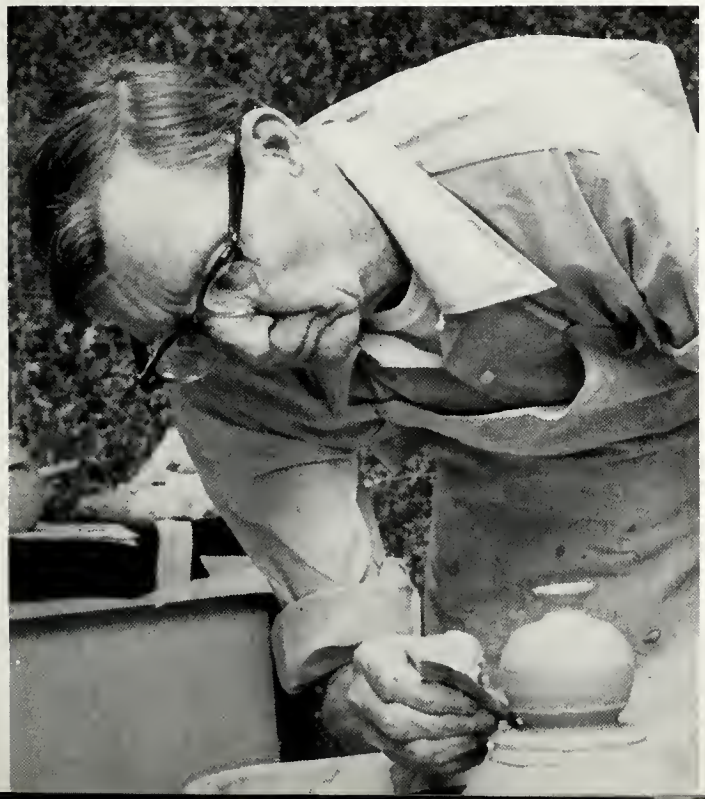

Rock polishers must be skilled in handling the rocks while using the equipment so the surface of the rock will not be harmed, as demonstrated during the folk festival by E. P. Bennett (upper). Pottery making on a potter's wheel is demonstrated by Marvin Moody (lower).

First Inaugural Ball Is Held

Student Assembly election was held in early March this year. New officers included Randy Barbee, president and 'Nay' Joan Johnson, vice president. Assemblymen were also elected to fill vacancies in each electorate. All students were eligible to vote for president and vice president, but could only vote for those assemblymen from the electorate of which they were a member. Electorates were divided according to major areas of study.

As students voted they were given a free ticket to the first ASU Inaugural Ball. The Ball was held in the University Center March 10.

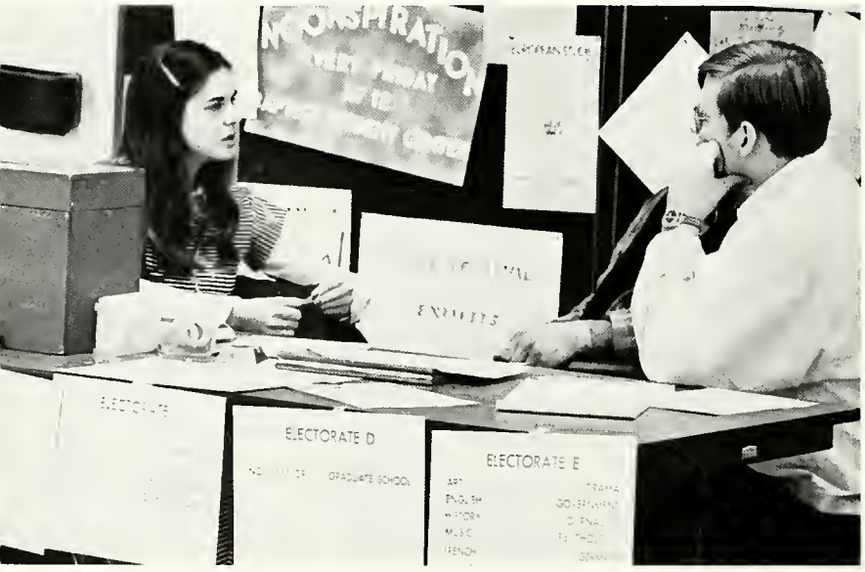

Students vote according to electorates (upper). Booths are manned by members of the ASUSU election committee (left). 'Sundance' provides music for the Inaugural Ball (lower).

Nay Johnson serves refreshments at a campaign reception (upper). Students dance to music of 'Sundance' (right). Newly elected officers and assemblymen form a reception line before the Ball (lower).

Dorm Students Enjoy Cook Out

Several cook outs were provided for dormitory students this year by the Prophet Foods Company, which services the Food Service Center and University Center snack bar.

Students sat on the grounds surrounding the Food Service Center and ate "picnic style." The cook outs provided a change in routine from eating in the cafeteria and a variation in the menu.

Food Service employees dish out barbeque and serve drinks (upper). Students eat "picnic style" (left). Joel Mills, assistant manager of the Prophet Foods Company, carves the beef (lower).

Dorm students enjoy change of routine and menu at cook out (upper and lower).

IFC Plans Greek Week

Greek Week, held on campus March 13-17, was planned and organized by the Inter-fraternity Council. The activities included attending the movie "Willard" at the U.C., a Greek Awards Banquet, Greek games and aiding Alpha Phi Omega, a service organization, with the Muscular Dystrophy Drive in San Angelo.

Fraternity members attend a movie at the University Center (upper). Dean O'Zee presents a trophy to AKL for attaining the highest scholastic grade point average (right). Members fill their plates at the banquet (lower).

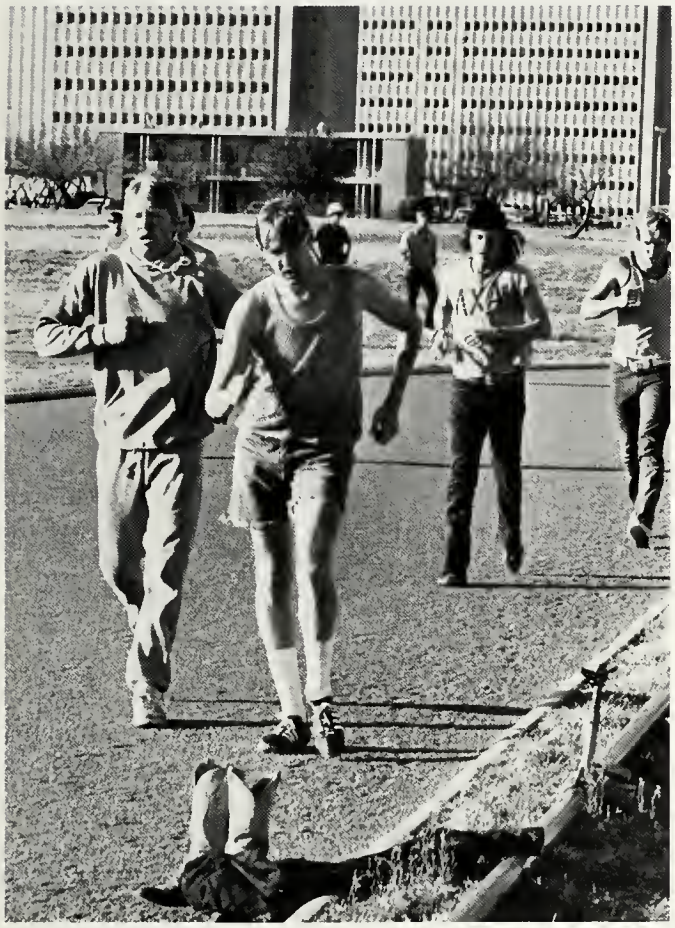

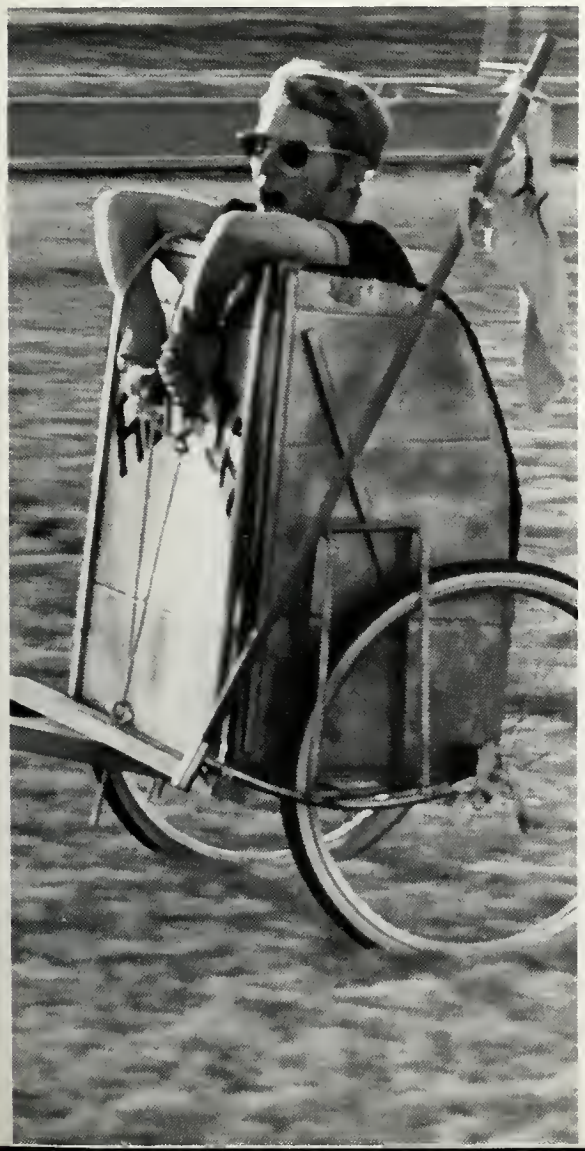

Fraternity members compete in the walking race (upper left). Steve Carrigan pulls for the Pikes in the tug-of-war (upper right). An ACACIA member screams for mercy in the chariot race. The chariot race was won by AKL, but Lambda Chi Alpha won the Greek games over all (lower left). Terry Wilson, president of Alpha Chi Omega, displays the cans used for collecting money during the Muscular Dystrophy drive (lower right).

Pick One Up, Drop The Other

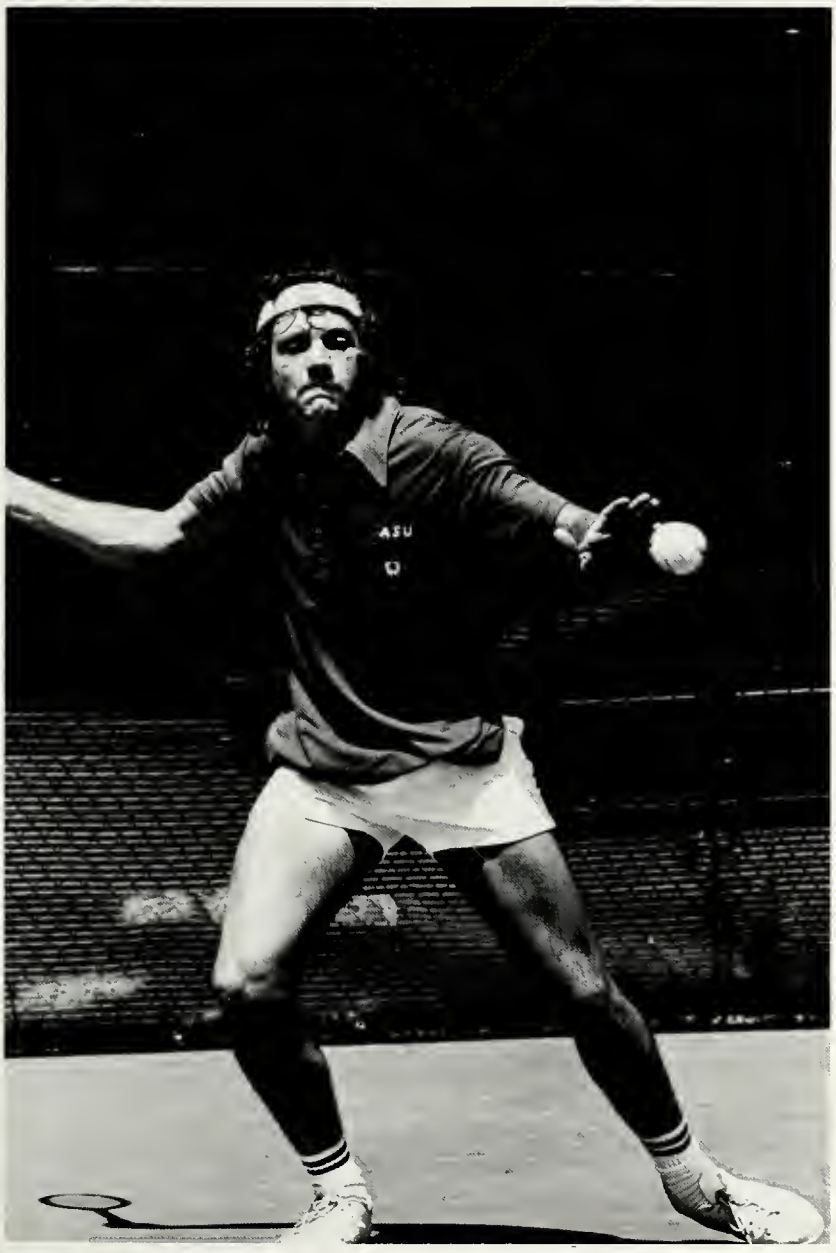

Tennis matches, not tennis balls.

Friday, April 13, the Ram tennis team defeated Southwest Texas State University 5-1 and a week later lost to East Texas State 6-0, all on ASU courts.

Against SWT, ASU won all four singles matches and split in doubles. Geary Garton took a 7-5,6-4 decision over Don Rauschuber, the only player who managed a win over ETSU.

On April 20, the Rams went down 6-0 against the East Texas State Lions. The only bright spot was when Ram Neill McClung defeated Bob Hockstadter one set 6-2. McClung lost the match, but this was the first time the Lion star had not won in straight sets in this season's LSC action.

'Long Way' Concerns Women's Lib

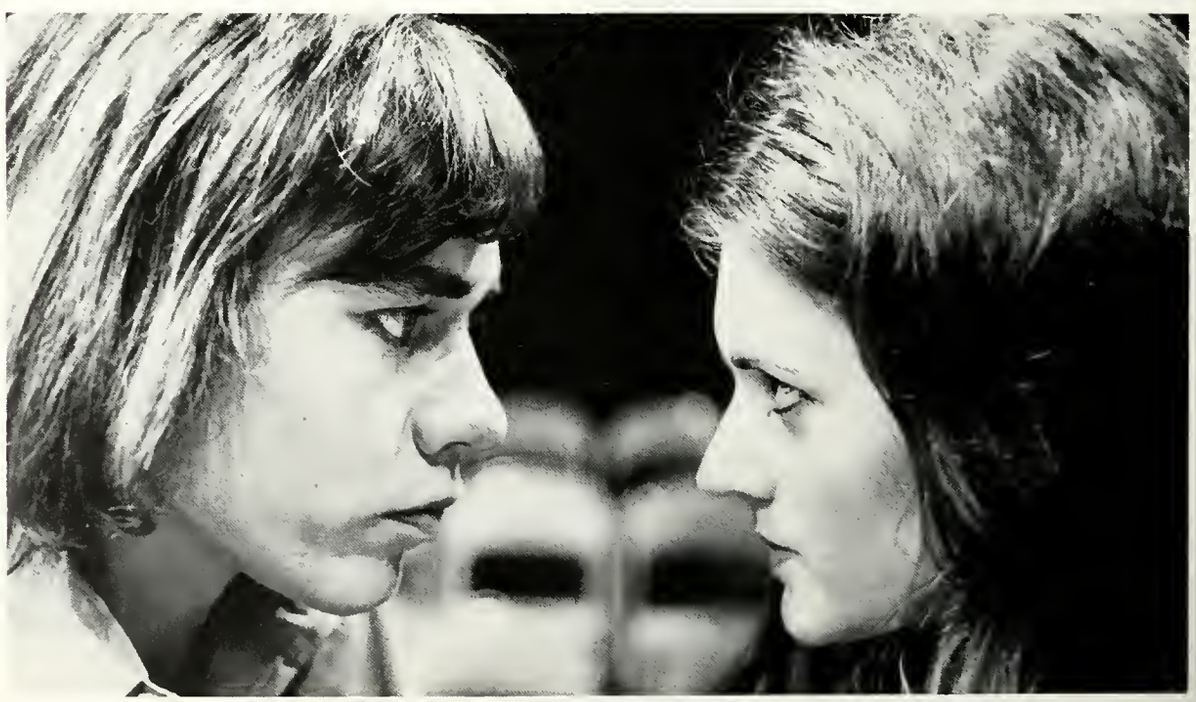

Craig Torrence protests women's rights to Alicia Doggett (upper left). Cristy Matson, Greg Kerley and Cathy Stephenson represent the changing roles of women (upper right). Craig Torrence and Karen Boyce argue eye to eye (lower).

Cast members include Craig Torrence, Cristy Matson, Kathy Caswell, Cathy Stephenson, Debi Sparrow and Karen Boyce (upper). Also in the cast are Boots Walker, June Hubbell, Charlotte Smith, Carol Weaver, Mike McNabb, Alicia Doggett and Sherry Weatherford (lower).

Directed by Dr. Jack Eli, "You've Come A Long Way, Baby" was a Readers' Theatre production that traced the women's rights movement throughout history. The show began with a sort of style show documenting woman as she evolved from Eve through today, using period clothing to illustrate her changing values and beliefs.

The action of the theatre then ran chronologically through the days of Greece, Rome, Europe during the Gothic period and the Elizabethan period. Afterward, the American woman was introduced and she was shown from colonial days to the present.

Sources for the production included excerpts from stories and speeches by Mark Twain, Susan Anthony, Carrie Nation, Sojourner Truth, Gloria Steinham and Shirley Chisholm.

ASU placed second behind Howard Payne in the 15th Annual San Angelo Relays, Saturday, April 30. HPC notched 95 points while Angelo State totaled 62.

Angelo's effort was sparked by wins from the sprint relay, K. O. Okyir in the 100 and 220-yard dashes, Steve Langebartel in the 880, and Guy Levey in the three-mile run.

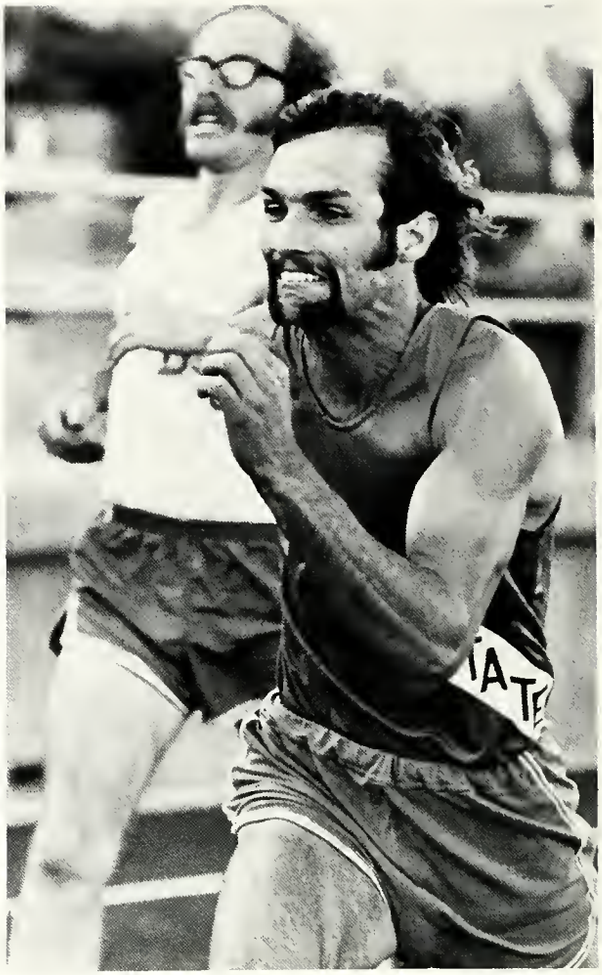

Rams Get Second At Angelo Relays

Thespians Entertain Youngsters

A children's play, "The Disguises of Arlecchino," was performed by the department of fine arts throughout the last week of March. Elementary students from the San Angelo area were invited to attend the morning performances.

Those in the performance included Jeff Wahrmund, Mark Sullivan, Diane Melone, and Connie Corbell. The production was directed by Dr. Raymond Carver.

Art faculty members, Otis Lumpkin, Tincie Heddins and Suzanne Klotz, displayed some of their best artistic endeavors in the art gallery of the University Center this spring. The three-man art exhibit was entitled "Expression F," and drew many interested viewers from the ASU community and the city of San Angelo.

One popular work was the sugary house depicted in candy colors. It was created by Miss Klotz.

Faculty Art Show Draws Viewers

Rodeo: Queen, Thrills, Spills

Highlights of the Gary Boyd Memorial NIRA Rodeo were presentation of the new rodeo queen, the naming of the Gary Boyd Buckle Award, and the display of talent from some 200 contestants.

Susan Washington, a 19-year-old sophomore physical education major from San Angelo, was selected over Bonnie Oswald and Lynn Denton as the new rodeo queen. Miss Washington has been in rodeos and horse shows for the past eight years, and has been a member of the National Intercollegiate Rodeo Association for two years. She was crowned by Judith Ebeling, the 1972 Queen.

Nita Earle was named as the winner of the Gary Boyd Buckle, which in the opinion of the ASU Rodeo Association members, is given to the member who works the hardest. Miss Earle served as the advertising manager for this year's rodeo.

Tom Hadley announced this year's rodeo and stock was provided by Harry Vold Rodeo Co. of Fowler, Colo.

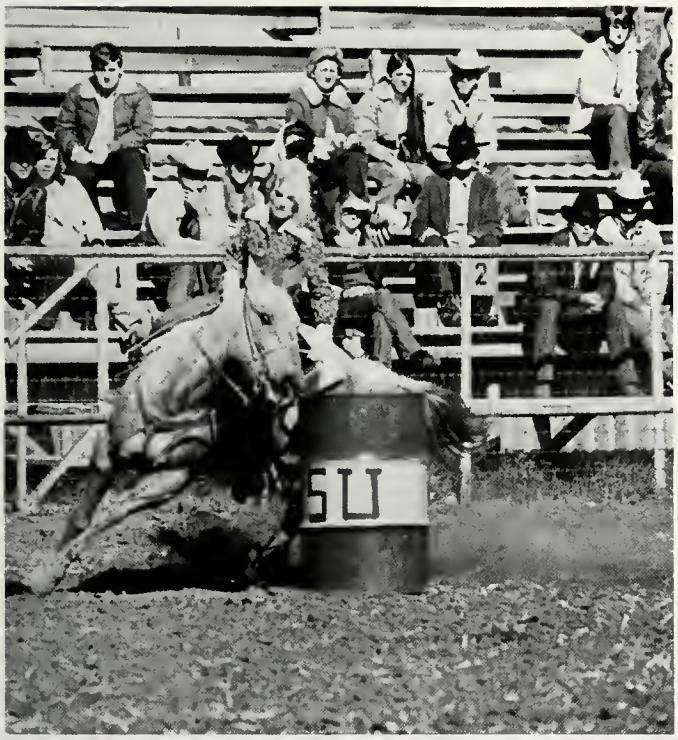
SU

19 NIRA Colleges Vie In Rodeo

Rodeo activities continue for three days with 217 contestants from 19 colleges and universities in this region of the NIRA competing for top honors.

SAN GELO SADDLE CLUB
HUCK

SU

First Spring Belles Are Chosen

Launching a new tradition at ASU, five Spring Belles were chosen this year to act as campus hostesses and campus representatives. There were 15 candidates vying for the honor. In order to become a candidate, a girl had to be sponsored by a campus organization or obtain at least 50 signatures from students endorsing her as a contestant.

Each girl was judged by a panel of 10 judges including four students and persons from the community. Contestants were judged on personality, ability to communicate and general appearance.

This new contest was sponsored by the ASUSA and was set up in place of the former Mr. and Miss ASU contest.

Spring Belle contestants include Chris Zinser, Judith Ebeling, Marie Mitchell, Susan Goeth, Susan Washington, Linda Hackleman, Wanda Gray, Randy Yates, La Cheryl Wright, Lynn Denton, Michele Rish, Sandra Johnson, Nitia Walker, and Leah Harris. Not pictured is Claudia Sloan (left). Winners are picture on pages 148 and 149.

Mamselles Present Spring Show

Angelo State Mamselle Corps presented "Fashion Potpourri," a spring fashion show.

The style show was planned in cooperation with local merchants and a local nursery. Clothes ranged from western wear, city pants, school dresses, Sunday dresses, formals, beach wear, jeans and shrinks to tennis wear.

MHRA Sponsors

If a participant in the Second Annual Men's High Rise Association Golf Tournament didn't win a prize, he at least took home the satisfied feeling that only a West Texas barbecue supper can bring.

The tournament was a team lowball championship in three flights. Benny Ward and Tim Everett teamed to top the championship bracket. Steve Lankford and Chris Frederich took second place in the eight-team flight. In the first flight Bob Holcomb and Fred Mahler of the faculty shot the best score and the team of Jesse Barron and Abel Castro placed second. Winners in the second flight were C. R. Comish and Richard Moore.

At the completion of the three-day tourney, golfers were treated to a barbecue. Chuck Maier of the MHRA directed the tournament.

Golf Tourney

Dowd Named Presidential Scholar

At the Academic Excellence and Leadership Honors program held in April, Donna Catherine Dowd was named winner of the Presidential Award. The ASU senior maintained a 4.0 overall grade point average.

Juniors and seniors with a grade point average of 3.5 or better were honored with Academic Excellence awards at the program.

Recognition for scholarship was given to juniors, seniors and nursing students having a grade point average of 3.0 or better.

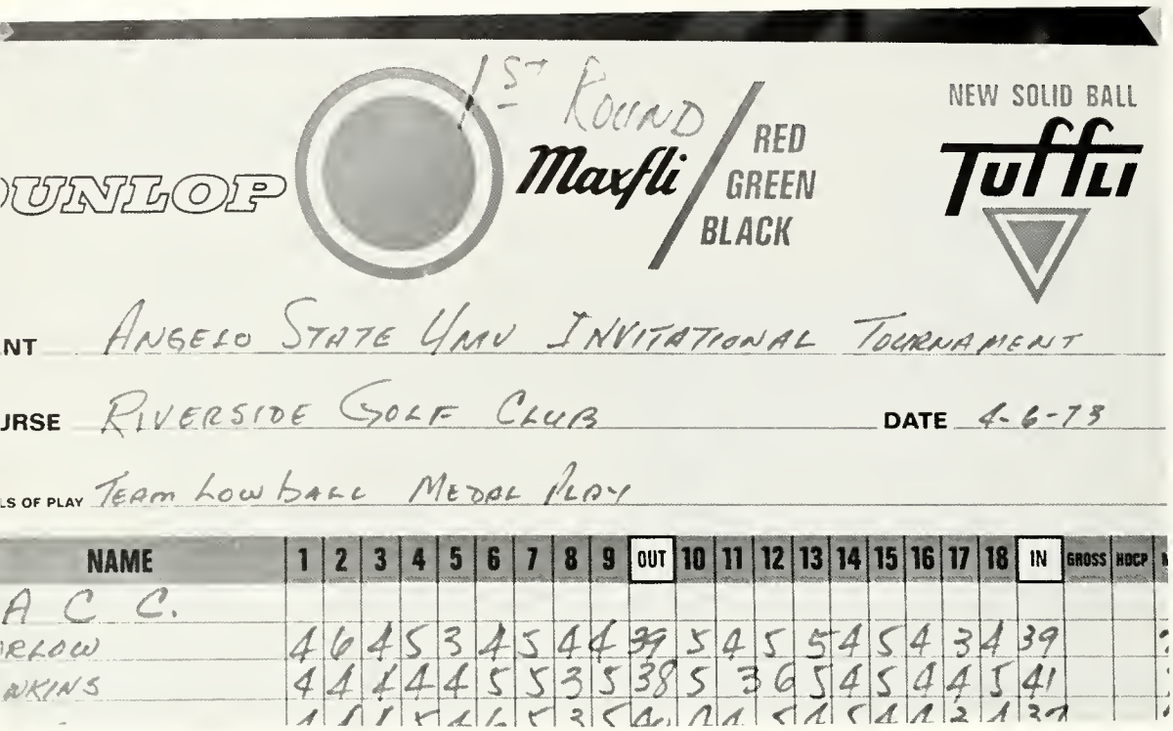

1ST ROUND

DUNLOP Maxfli RED GREEN BLACK

NEW SOLID BALL TuffLi

NT ANGELO STATE UNIV INVITATIONAL TOURNAMENT

URSE RIVERSIDE GOLF CLUB DATE 4-6-73

LS OF PLAY TEAM LOW BALL MEDAL PLAY

NAME	1	2	3	4	5	6	7	8	9	OUT	10	11	12	13	14	15	16	17	18	IN	GROSS	HDCP
A C C.																						
RLOW	4	6	4	5	3	4	5	4	4	39	5	4	5	5	4	5	4	3	4	39		
NKINS	4	4	4	4	4	5	5	3	5	38	5	3	6	5	4	5	4	4	5	41		
	[illegible]																					

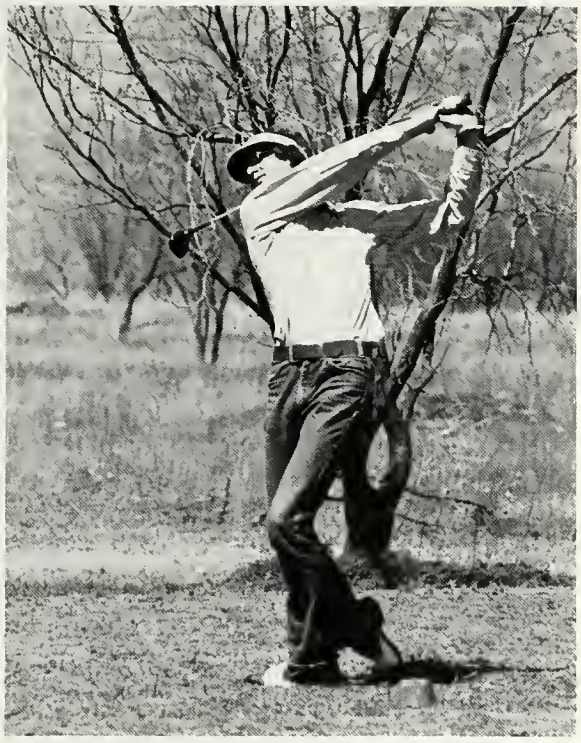

Golfers Take Third Title

In a sudden-death playoff Saturday, April 7, ASU defended its team title in the fourth annual ASU Intercollegiate Golf Tournament at Riverside Golf Course.

The Rams trailed the Hardin-Simmons Cowboys three strokes through Friday's first two rounds and finally caught them Saturday, both teams ending regular play with totals of 872. Ram Jim McAnally made up the three stroke difference on his round, posting a 72 to Cowboy Tommy Springer's 75.

On the first playoff hole, Rams Mark Matlock, Buford Salters, and Jim Mundell all managed pars while Jeff Smith was the only Cowboy able to hit par.

And the Rams came away with their third straight meet victory.

96

ANGELO ST

ANGELO ST
SHU-

Brownwood Hosts LSC Meet

Howard Payne College hosted this year's Lone Star Conference meet in Brownwood. HPC won seven of the track events and placed in all but three to take top LSC track honors. Rams placed third in the track division of the meet.

Rams placed second in LSC tennis, falling behind East Texas State. East Texas Lions clinched the victory with 45 points, while the Rams compiled 27.

ASU linksters captured the championship title with a score of 886 for the meet and a total of 3,534 for the season. Ram golfers represented the LSC in the NAIA meet in Spartanburg, S.C. in June. The ASU team placed 12th.

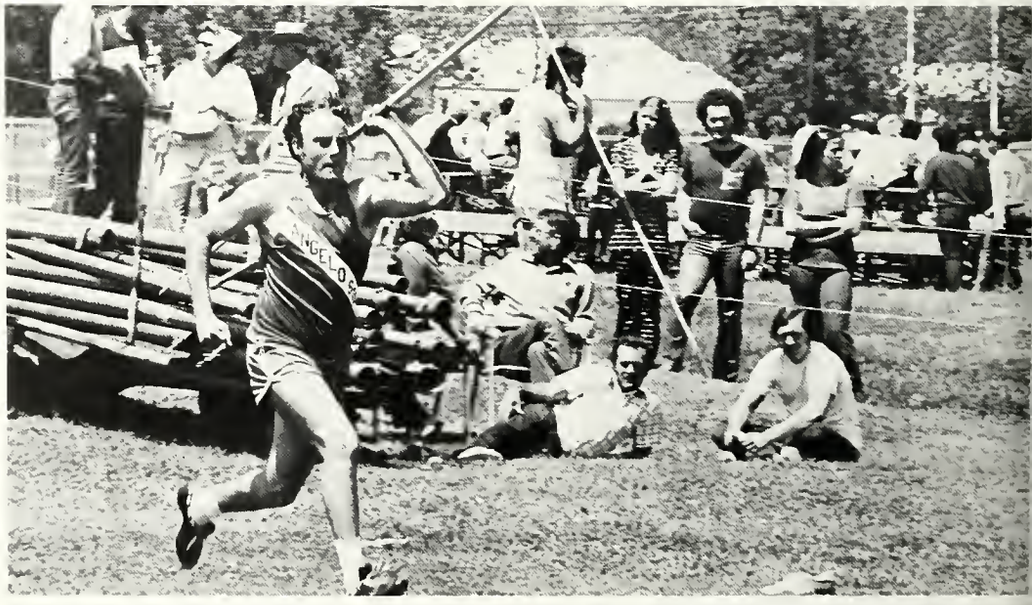

Golf Teams Win LSC Title

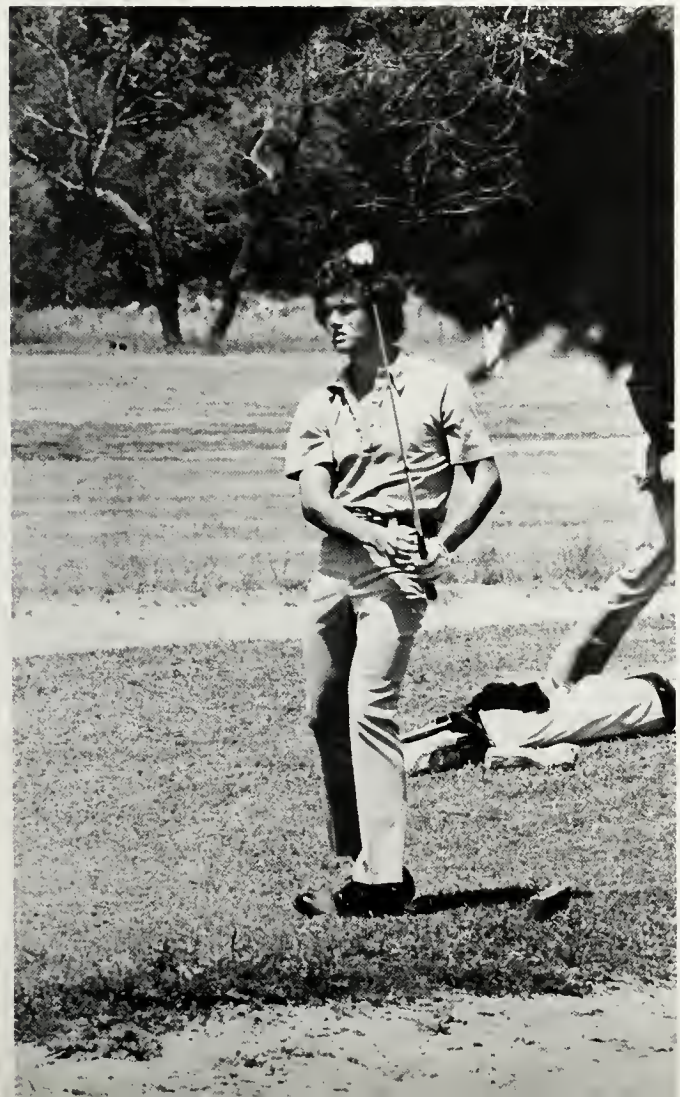

All-Sports Banquet Honors Athletes

The Annual All-Sports Banquet was held this year in early May. Traditionally, the banquet was held to honor the outstanding ASU athletes. Prizes, including trophies and placques, were donated by Nathan's Jewelers.

Athletic director and head basketball coach Phil George addressed the athletes, their families and honored guests and then helped present awards to outstanding and most valuable players on each Ram team.

Coach George was also honored as "Man of the Year" at the banquet. Nathan's Jewelers, who sponsored the banquet, presented a scholarship to ASU in George's name.

Carver Play Highlights 'Fiesta Del Concho'

Dr. Raymond Carver, department of fine arts head, wrote and directed the play, "The Land and the River," which was featured in San Angelo's first "Fiesta Del Concho" in June. To enhance the play that tells the history of San Angelo and Fort Concho, the city built a stage on the river and installed pipes to simulate the great Ben Ficklin flood that resulted in the founding of San Angelo.

The river pageant, cast with ASU students, was performed each weekend throughout the month of June, and opened the "Fiesta Del Concho" activities.

Chicanos,

Blacks Sponsor Career Day

High school students within a 200 mile radius of ASU were invited to attend the Black and Chicano Career Day held on campus the latter part of April.

Over 150 high schoolers toured the campus and spent time in the departments they were most interested in.

Chicano ASU students and members of the Afro-American Association spent the day with the high school students, taking time to explain opportunities offered to minority groups at Angelo State.

President Vincent addressed the high school group in the morning and welcomed them to ASU.

Degrees Received By 309 Grads

Doctor John C. Stevens, President of Abilene Christian College, addressed some 300 graduates and their families and friends at the Seventh Annual Commencement Exercises this May.

Among the list of graduates were four students receiving the Master of Arts in Teaching degree. There were also 82 Bachelor of Arts degrees conferred, 85 Bachelor of Business Administration degrees, and 138 Bachelor of Science degrees.

For the second year, graduation ceremonies were held in the Physical Education Building.

PATENT PENDING
REGD. T.M.
FIBI

RECORDS

Homecoming Queen
Jacque Allbright

Duchesses

Karla Walters

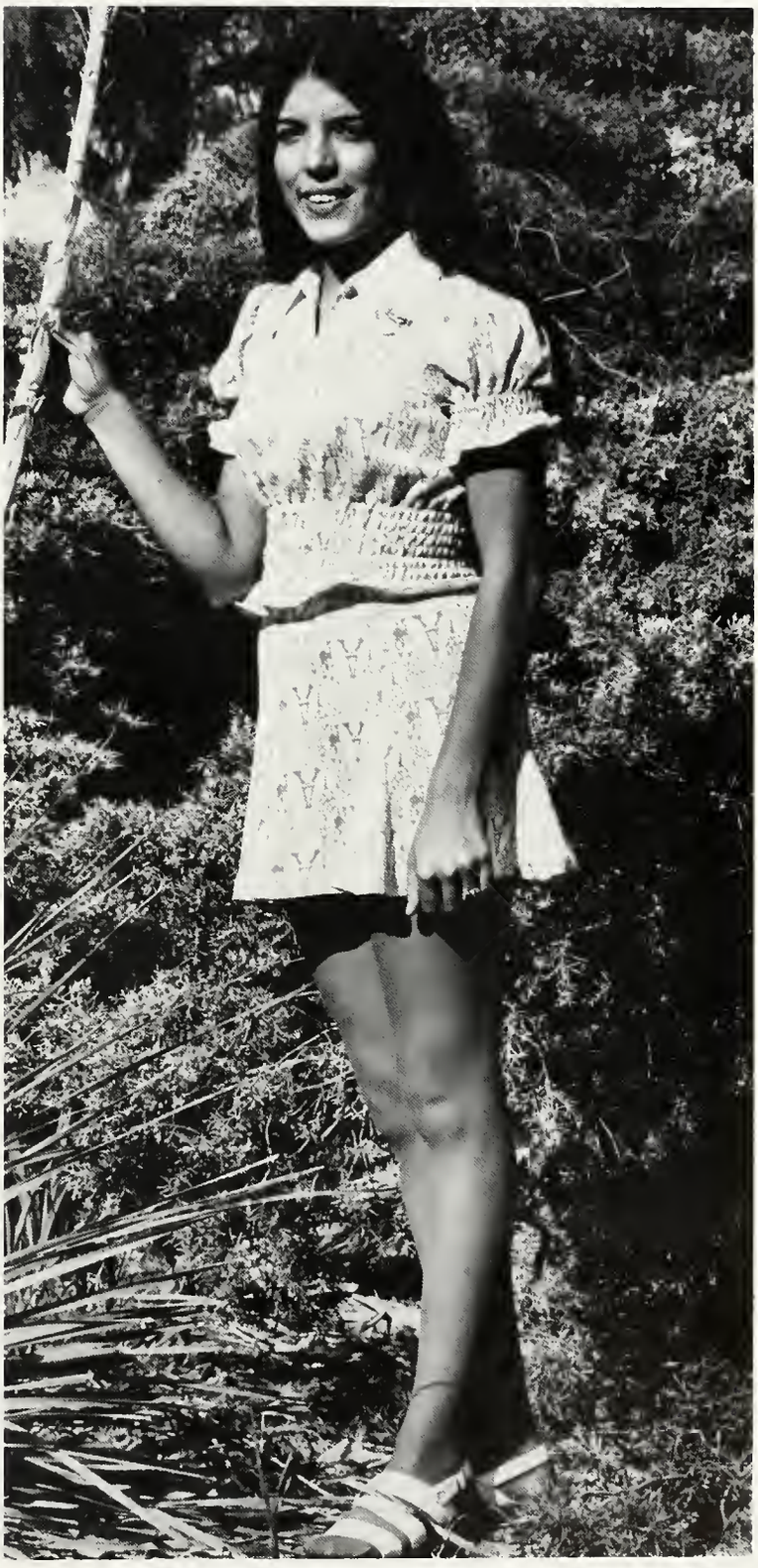

Esther Trevino

Duchesses

Randy Yates

Tara Marshall

Cindy Phenix

Toni Garcia

Rodeo Queen
Susan Washington

Runners-Up

Lynn Denton

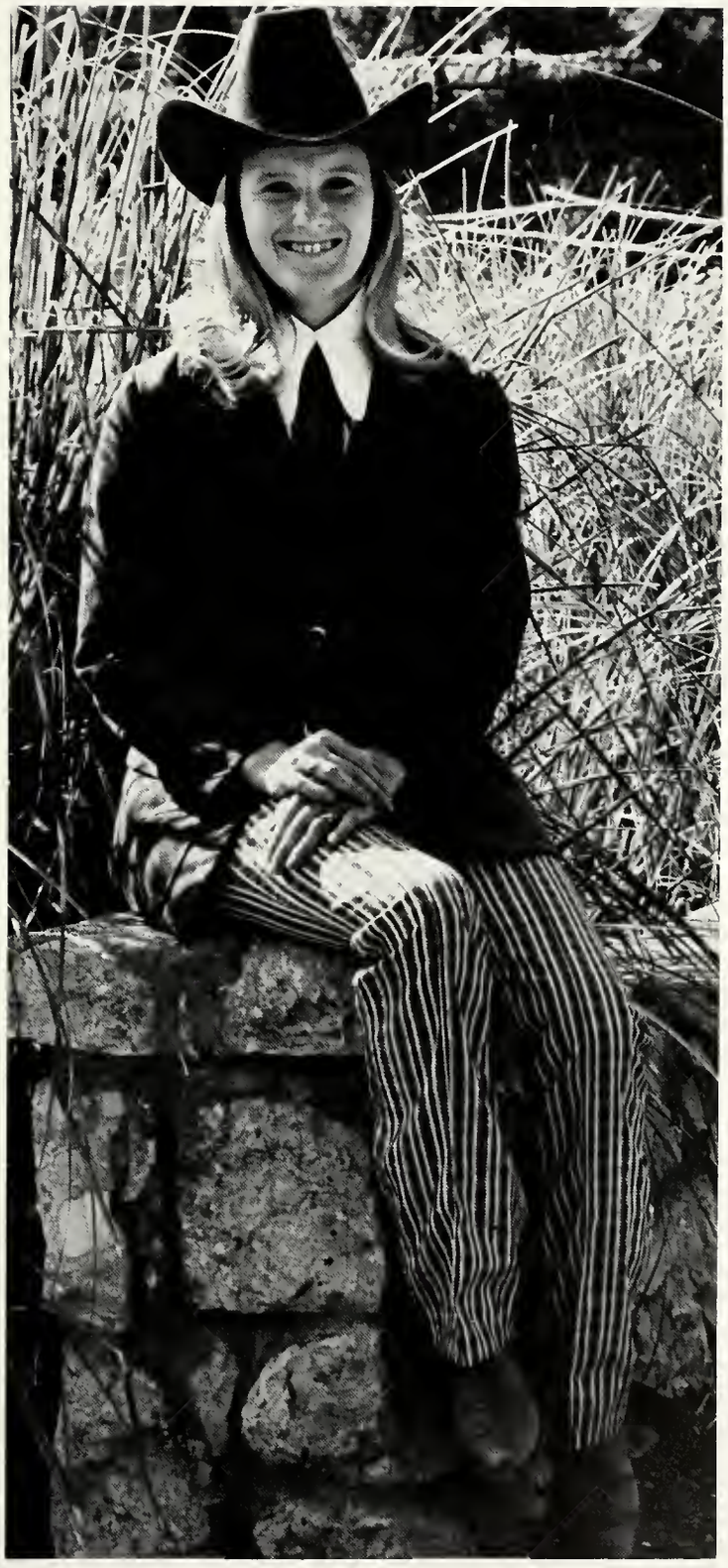

Bonnie Oswald

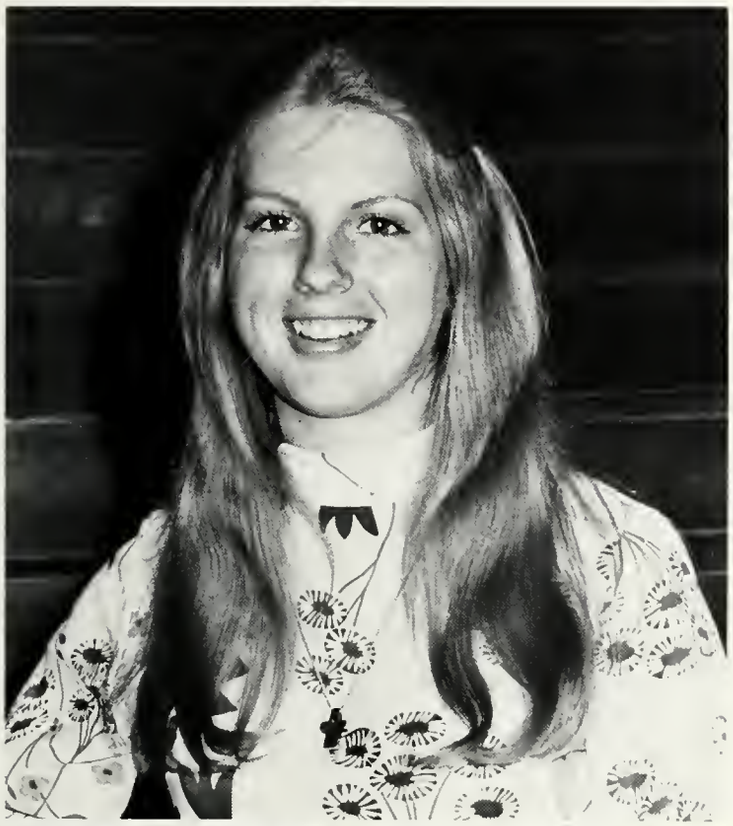

Spring Belles

Linda Hackleman
Marie Mitchell
Christine Zinser
Judith Ebeling
Sandra Johnson

Who's Who

ASU members of Who's Who Among American Colleges and Universities include Mark Tansil, Charles Kirkpatrick, Janis Evans, Judith Ebeling, Toni Garcia, Candi Cooper, and Pat Gladden.

Other members of Who's Who include Cathy Stephenson, Kent Lacy, Gary Terrell, Margaret Tarter, Barbara Prince, Eddie Washington, Joshua Owusu, and Sande Vincent.

Who's Who

Also in Who's Who are Jerry Orsak, Chris Zinser, Delta Little, Neill McClung, Marsha Multer, Kelly Knowlton and Robert Lewallen. Not pictured is Gayle Kelley.

Other Who's Who members are Bob Eckhardt, Kathy Huff, Brent Howell, Joe Hurst, Sharon Currington, and Gary Kirksey.

Golden Ram Band

Clarinet and Flute section: Richard Savage, Darla Neeper, Marlene Midgley, Denice Duchemin, Kathy Pickett, Debbie Patterson, Linda Hackleman, Mike Rowden, Alan Muse, Jan Morris, Jamie Sundberg, Corliss Balzen, Ginny Pettiet (upper). Low Brass Section: Clayton Watkins, Michael Aaron, Ronald Warren, Andy Pineda, Mack Guthrie, Jeff Davis, Dale Brancel, Johnny Viergel, James Blagg, Joe Ellett, Bob King, Glen Black, Don Price, Ben Jahn, Sharon Braley, Geraldine Martin (center). Majorettes and Twirlers: Valli Koerth, Brenda Pounds, Marsha Dively, Iris Chaney, Dale Brancel, Rosanne Hall, Laurinda Smith, Norma Parry (lower).

Low Woodwinds: Jim Alford, Richard Gonzales, Michelle Ali, Linda Yankovich, Mary Lou Gonzales, Edith Evans, Jerry King, Ricky Ornelas, Eddy Smith, Carolyn Carter (upper). French Horn-Trumpet Section: George Foelker, Janet Snell, Terry Robbins, Mark Ferguson, Milinda (cq) Breeding, Junior Domininquez, Jess Guthrie, Danny Wilson, Gary Bledsoe, Molly Turn, Yvonne Stewart, Larry Lopez, Mildred Bigby, Mike Jolly (center). Percussion Section: Rick Ball, Leroy Featherston, Rusty Wells, Mike Petty, Frankie Sedeno, Gene Cobb, Betty Jo Comer (lower).

Angelettes, Cheerleaders Add Spirit

Angelettes are Janet Stallone, Toni Garcia, Janice Kenney, Laura Seitz, Von Barber, Tammy Biggs, Janice Roberts, Virgie Spieker, Cindy Carlton, Pam Eubanks, Sylvia Dominquez, Candice Ivy, Sally Shahan, Susan Goeth, Nell Knust, Cheryl Kruckemeyer, Bonnie Oswald, Claudie Underwood, Kathy Gesch, and Georgiana Lewis. (upper). Fall cheerleaders include Carol Bowen, Theronne Barber, Jerry Orsak, Marsha McMillan, and Deborah McMeans (lower). Randy Yates was added to the squad for the spring semester. Both the cheerleaders and Angelettes are sponsored by Mrs. Carolyn Crill.

ASU Choir

ASU Entertainers are Laurie Harris, Theronne Barber, Dixie Pederson, Ruth Ann Johnson, Tom Hodges, Bill Mobley, Bob Taylor and Johnnie Bitters. All ASU choirs are directed by Dr. Charles Robison (lower).

Members of the ASU Choir are May Anderson, Danny Gahlman, Jamie Barber, *Joy Barfield, Sharon Bergman, *Johnnie Bitters, Karen Bragg, Brad Bryan, Jo Anne Bullock, Paula Casillas, *Gayle Chitwood, Judy Christopher, Doris Cobb, Betty Comer, David Currington, Sharon Currington, *Frank Delvy, Diana Denton, Patrick Edwards, *Vicki Elkins, Ernest Felts, Edward Finley, Carolyn Flanagan, *Jimmy Goddard, Jimmy Godfrey, Wayman Grigson, Mary Gruetzmacher, Robin Hall, Laura Harris, *Tom Hodges, *George Hosea, Paul Howard, Sandy Hudson, *Ruth Johnson, *Sandra Johnson, *Virginia Johnson, Lynne Killgore, Clark Kilpatrick, Geraldine Martin, Steve Masters, Marsha McMillan, Branda Merz, *John Mobley, Robert Mogel, Elizabeth Murphy, *Philip Neighbors, Saundra Paschal, Lana Pearce, *Dixie Pederson, Ginny Pettiet, Michael Petty, Debra Plumlee, *Annette Rastellini, Marilyn Roloff, Barbara Rose, Devona Saunders, Cynthia Shahan, *Carolyn E. Shuffield, George Smith, Alys Stewart, *Kathryn Stinnett, Stephen Strahl, Deborah Strickland, Elizabeth Stricklin, Robert Taylor, Caroline Terrell, Priscilla Upham, Sandra Vickers, Clayton Watson, Carol Weaver, *Thomas Weishampel, *Lawrence Williams, and Iris Wright (upper). Asterisk denotes member of ASU Chamber Choir (center). Pianist is Beth Walker.

Football . . .

James Cameron,
Head Coach
Mike Clarke, Asst.
Jim Hess, Asst.
Mike Martin, Asst.
Si Southall, Asst.

Richard Alexander
Jerry Austin
Roy Baker
Willie Burton
Joe Byrne

Steve Carnes
Glenn Christian
Pat Clarke
John Davis
Melvin Debose

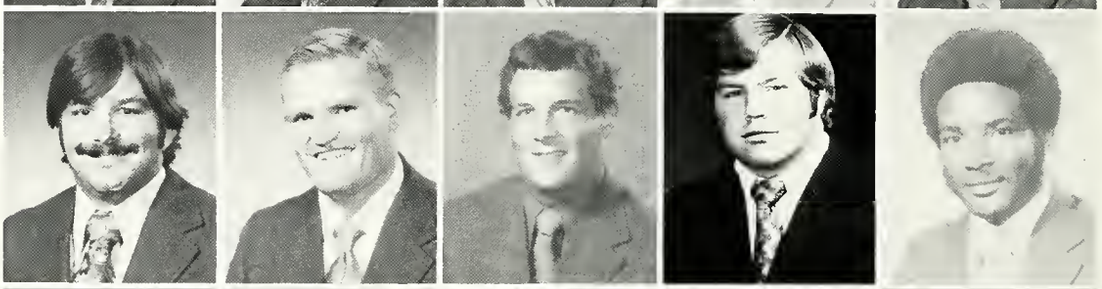

Tom Finley
Charles Franklin
Robert Gardner
Harry Griffin
Danny Hartin

Roy Holland
Mike Irons
Gaylon Jernigan
Joe Keel

1973

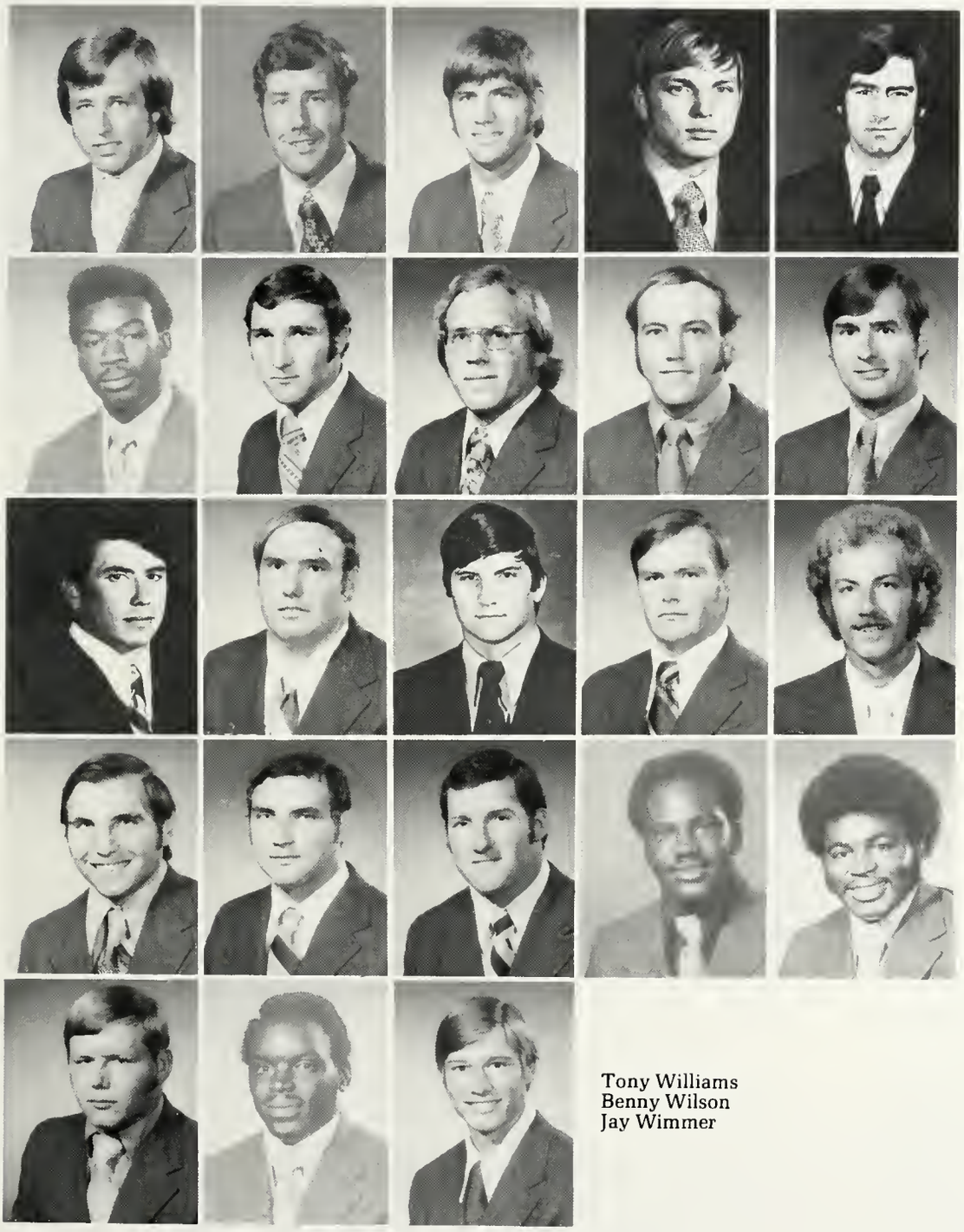

Terry Kinard
Gary Kirksey
David Kleinhans
Micky Long
Danny Matthews

Larry Moore
Gary Olivo
Tommy Orsak
David Pagen
Randy Parker

Garland Richards
Vick Smith
Steve Taylor
Chester Varnell
Jerry Vincent

Mickey Virdell
Mikel Virdell
Chris Walker
Eddie Washington
Thomas Williams

Tony Williams
Benny Wilson
Jay Wimmer

Not pictured are Nathanial Mathis and Johnny Matthews.

Basketball

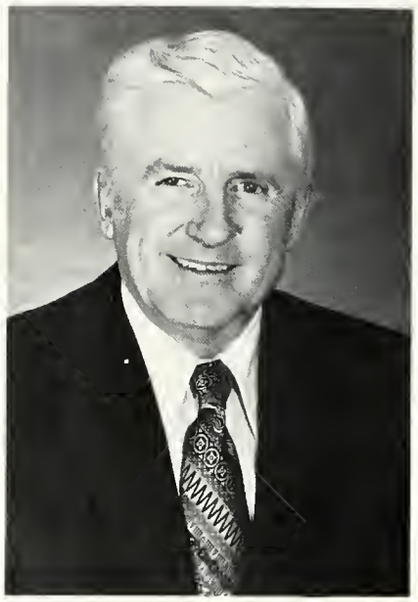

Phil George, Athletic Director, Head Basketball Coach

Benny Ward #10
Bobby Craig #12
Charlie Williams #14
Robert Black #20

Bill Buck #22
Van Garner #24
Alan Watson #30
Ken Elder #32

Grady Elder #34
Mike Richardson #40
Hulon Kirkland #42
J. D. Koehn #44

Phillip Ned #50
Steve Shofner #52
Charles Sweedberg #54
David Smart, Graduate Assistant

TENNIS

Gary Amstice
Neill McClung

Geary Garton
Mark Pollunsky

Rex Hoffman
Charles Turner

Jerry Vandergriff
Coach

Track

Lewis Allen
Bob Gardner
Joshua Owusu

Not pictured are; D. D. Hines, Harry Griffin, Willie Burton, and Ruben Lozano.

Blain Chrismon
Steve Langebartel
David Pagan
Lynn Vaughn

Tony Dewayne
Guy Levey
Armando SanMiguel
Richard Vaughn

Terry Duncan
K. O. Okyir
Joe Tubb
David Noble, Coach

GOLF

Jess Cook
Jim Mundell

Not pictured is Cy Cates.

Mark Matlock
Ronnie North

Dr. Charlie H. Shannon, Coach
Jim McAnally
Chris Ostrand

Bill Coggins
Keith McCutchin
Buford Salters

Sports Scoreboard

TRACK

Track Team placed 3rd in the Lone Star Conference.
NAIA Winners:
Joshua Owusu, triple jump; new NAIA and LSC record of 53'.
K. O. Okyir, 100-yd. dash; 9.5 secs.

FOOTBALL

ASU		*OPPONENT*
55	East Central Oklahoma	14
35	ACC	27
7	Southwest Texas	10
28	Tarleton	7
27	Sam Houston	9
21	Howard Payne	7
10	A & I	0
28	Stephen F. Austin	24
14	East Texas	24
21	Sul Ross	7
6	Southwestern State College (Shrine Bowl)	28

TENNIS

ASU		*OPPONENT*
4	ACC	2
3rd	A & I Tournament	
0	Texas Tech	9
6	A & I	0
3	Stephen F. Austin	3
4	Sam Houston	2
3	ACC	3
5	Southwest Texas	1
0	East Texas	6

Football Team tied for 2nd in the Lone Star Conference.
Tennis Team placed 2nd in the Lone Star Conference.
Angelo State took 3rd place overall in the Conference.

GOLF

TOURNAMENT	*RESULT*
Hardin-Simmons dual match	WON
Sam Houston State University	7th place
SWTSU State Tournament	2nd place
Tarleton College Tournament	1st place
ASU Intercollegiate	1st place
Howard Payne dual match	WON
Sul Ross State Tournament	1st place
Howard Payne College Tournament	1st place
District VI NAIA Tournament	1st place
NAIA National Tournament	

Golf Team placed first in the Lone Star Conference.

BASKETBALL

ASU		*OPPONENT*
76	St. Mary's	85
72	New Mexico State	110
79	Abilene Christian	90
81	A & M	90
72	St. Mary's	75
75	ACC	92
78	Howard Payne	82
96	A & I	77
68	Southwest Texas	72
73	Stephen F. Austin	104
75	Sam Houston	90
88	Tarleton	76
74	East Texas	67
92	McMurry	109
77	Sul Ross	85
91	Howard Payne	99
81	McMurry	84
90	A & I	96
94	Southwest Texas	93
91	Stephen F. Austin	96
69	Sam Houston	81
73	Tarleton	76
86	East Texas	92
87	Sul Ross	80

Basketball Team placed 8th in the Lone Star Conference.

ASUSA Gets Longer Library Hours

Angelo State University Student Assembly had several goals this year. Up for consideration and action were the Bill of Rights, library hour extension, improvement of freshmen orientation, and reform on marijuana laws. Early in the year the library hours were extended from 10 p.m. to 11 p.m. Monday through Thursday. Recommendations were made for distribtuion of student service fees and for a state representative on the Board of Regents.

The purpose of the assembly was to increase the educational values of student life, to strengthen the unity of purpose among students, faculty, and administration of Angelo State University, to broaden the representative character of student government, and to realize more fully in the student affairs, the concepts and practices of efficient and dynamic democracy.

Randy Barbee shakes hands with the outgoing president Charles Kirkpatrick (upper right). Charles Kirkpatrick presents the business of the day (lower left). Mark Spiers, Becky Johnston, Joe Kennedy, Omar Hunter, and Barbara Dressler look over new proposals (lower right).

ASUSA meets weekly for general business meetings (upper left). Voting booths are set up all over campus for spring elections (upper right). Officers of the assembly are Kathy Pearcy, assemblyman, Felix Huerta, assemblyman, Mark Spiers, assemblyman, Randy Barbee, parliamentarian. Seated are Joe Hurst, president pro-tempore, Karla Walters, secretary, and Charles Kirkpatrick, president (lower).

MHRA Takes First In Decorations

The Men's High Rise took first place this year in Homecoming decorations for dorms on campus. Streamers, large posters, and a Ram pieced together with carpet scraps decorated the formal lobby. Windows, doors, and lights also displayed the theme.

Tommy Richmond served as president of the MHRA with Nicky Ray serving as vice-president. A new type of government was started to gain more participation from members. The Men's High Rise also sponsored a bowling tournament and an all school golf tournament in the spring.

Many gather for the showing of a free motion picture in the lobby (upper). Ray Keener adds another tree decoration for Christmas (middle left). A card game or two can nearly always be found in some corner (middle right). Scott Campbell wakes up to a camera on this morning (lower right).

WHRA Adds Ice Machine To High Rise

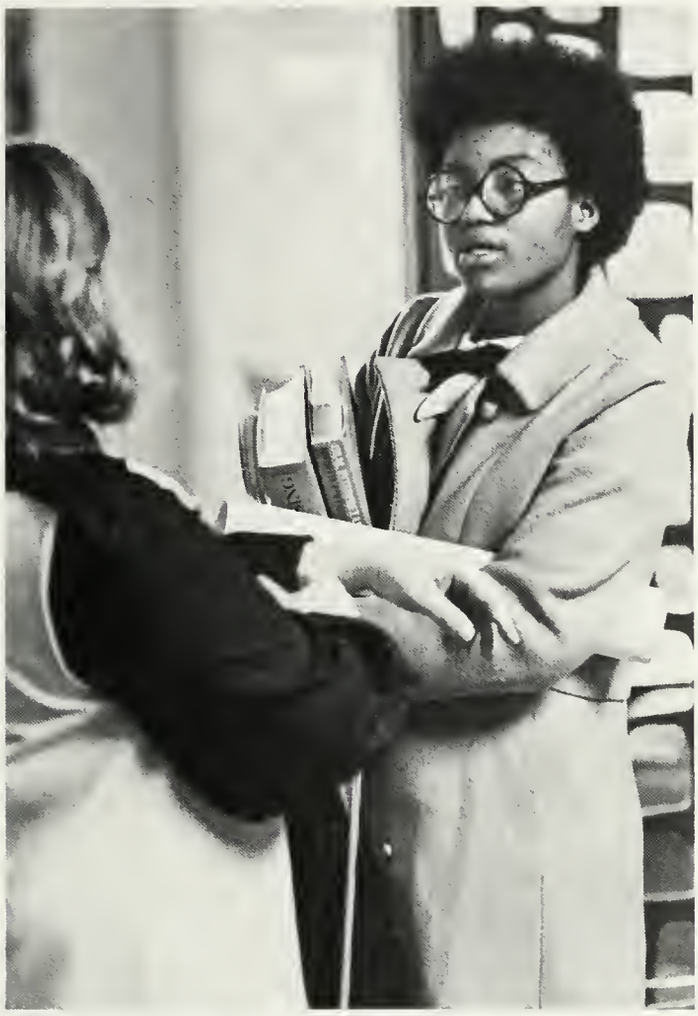

Women's High Rise Association made several new additions to the dorm this year. Early in the year the hall voted to buy an ice machine even though it would cut down on some of the money allotted for floor parties during the year. Pots, pans, kitchen utensils, and several other kitchen necessities were purchased for the girls to check out of the office anytime they needed them for use in the dorm kitchen.

During homecoming week each floor decorated to fit the theme of "Champion Blue, '72" or "Beat the Javelinas." Ninth floor won first for its decorations.

LaCheryl Wright stops to talk to Sharon Currington after a hard day of classes (upper left). Television in the formal lobby provides entertainment for couples (upper right). Officers of the Women's High Rise this year were Brenda Corbin, historian; Maggie Rodriquez, reporter; Mary Mills, parliamentarian; Tammy Cox, secretary; (seated) Sharon Frysak, 1st vice president; Michelle Reed, 2nd vice president; Phyllis Hickey, treasurer; and Marilyn Wagner, president (lower).

Upperclassmen Eliminate Hours

This year Carr Hall was open only to the upperclassmen girls due to the dropping of hours. Each girl had to have 60 hours or more to be able to move in. This was the first year ASU eliminated hours in a girls' dormitory.

The girls decorated the big lobby for Homecoming and Christmas and also held their dorm parties there.

Mrs. Thelma Branum completed her first year as dorm director at Carr.

The officers of Carr Hall include Leslie McCoy, parliamentarian; Janet Stallone, historian, Joan Liefeste, president; Jeanette Fritz, secretary; Joan Reichenau, vice-president; and Marie Mitchell, treasurer (upper right). Students enjoy freedom to come and go at Carr Hall (lower left). Even Mrs. Branum enjoys parties. (lower right).

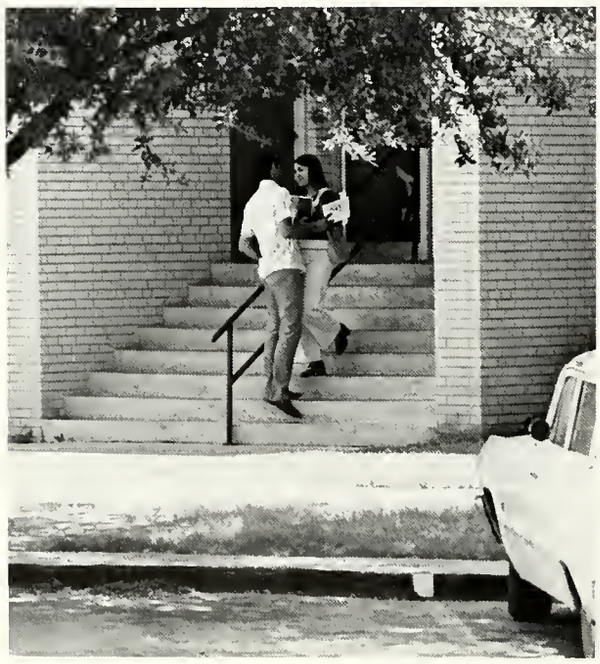

Mayer Hall Has Varied Activities

Mayer Hall, the smaller of the two men's dormitories on campus participated this year in decorating for Homecoming and Christmas. They also participated in three of the intramural sports that were offered —basketball, football, and softball.

Other activities around the dorm included volleyball or touch football with girls from Runnels Hall or listening to Jim Clendennen play his fiddle and Jimmy Wilson his guitar for some live country music. Mrs. Jewell Ochner served as the director this year.

James (Smokey) Smith works on research paper (upper left). Harold Pack plays a few numbers on Jimmy Wilson's guitar (upper right). Before turning in, George Deane listens to some records for relaxation (middle left). Ready for a night on the town are George Spradley, Ernest Berrones, Donnie Huddleston, and Terry Woellert (middle right). Rick Berry shows his true identity (lower left). When all else fails there is always a television program to watch (lower right).

Runnels Hosts First Country Pickin'

Runnels Hall, the only freshman women's hall on campus, was directed by Oma Pogue. The girls participated this year in decorating for homecoming and other activities during the year. Volleyball and football on the front lawn are spring activities that occupy free time for many of the girls.

The first Pickin' and Grinnin' of the year was hosted at Runnels. The show was put on by several boys from Meyer Hall that play country and western music. Anyone on campus was invited for the fun and singing.

Joy Sloan shows affection for her bean bag frog before the camera (upper). Halloween can be fun even in the dorms (middle left) Vickie Joneitz rests awhile before getting ready to study (upper right). Officers of Runnels Hall are: standing, Peggy Hensley, parliamentarian; Cindy Jamison, reporter-secretary; and Vickie Joneitz, vice-president. Seated are Jackie Quick, president and Cheri Frederick, treasurer. (lower right).

BSU Sponsors 'Breakthrough'

Baptist Student Union earned over $800 this year for their summer missions project for campuses in Dallas and Denton. Each week there was a regular meeting called "Encounter" with guest speakers. It was open to anyone wishing to attend. On Fridays they had a special session called "Noonspiration" for prayer and fellowship.

Their big project this year was "Breakthrough '73," which was held April 2-6. During the week there were several concerts performed at the U.C. by folk singers from around the state. Along with these and several speakers, a dorm dialogue session was held each night in each dorm.

Students can enjoy a game of cards for relaxation and fellowship at the BSU building (upper left). Many students attended the mini concerts (lower left). The group "Friends" performs during the week of "Breakthrough '73" (lower right).

Bible Center Has Play Day

Church of Christ Bible Center sponsored several projects this year. In the fall they helped paint an old church in Christoval as their first major project. At Halloween time they helped obtain canned goods for the poor and needy. The members also sponsored a play day and dinner for the Cherokee Children's Home in Cherokee, Texas. Students of the BSC also attend retreats during the fall and spring semesters for learning and fun.

The living room of the BSC provides a television for anyone who would like to watch (upper right). At the ping pong table is a chance to meet new friends and have fun (lower left). Also at the center there is the quiet and solitude needed for studying if desired (lower right).

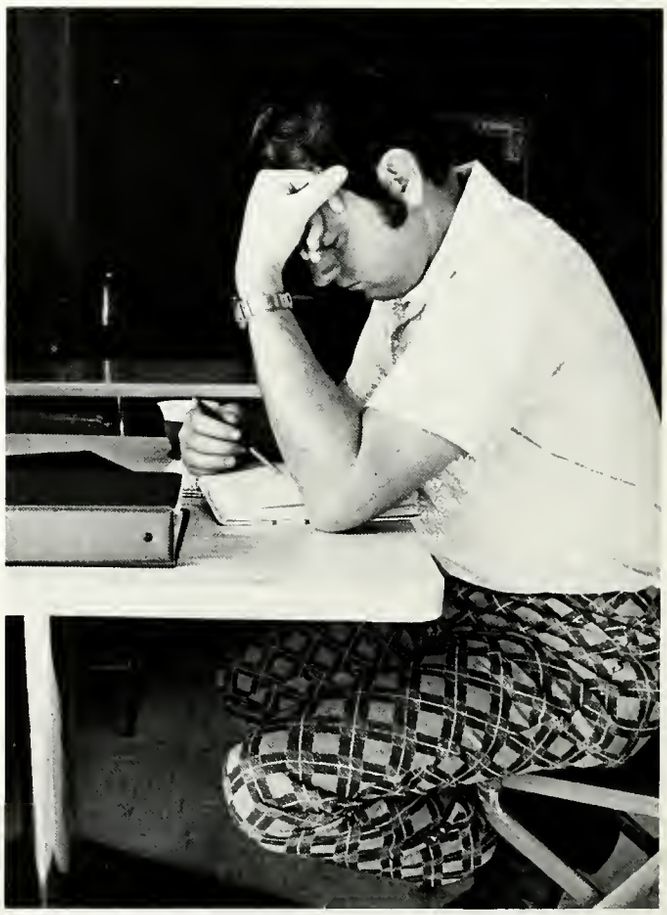

Newman Club Attends Convention

Members of the Newman Center Club attended the Texas State Newman Club Convention this March. The convention, which was held in Arlington for three days, featured a workshop and a variety of speakers. Several Bishops from across the state were at the convention, as was Rev. Walter J. Dalton, who is the head of Newman Club youth activities.

Those attending the convention from ASU included Carolyn Barta, Tom Berscheidt, John Talley, and director Dr. Ruth E. Landis. They were among some 200 delegates representing 26 universities at the convention.

This year, Mass was held at noon every Wednesday at the Newman Center and was followed with a luncheon.

Newman Club members include Tom Berscheidt, John Talley, Carolyn Barta, Dr. Ruth E. Landis, director, Mrs. B. L. Holt, Rose Cano and Eddie Salcido (upper).

UCM Promotes Fellowship

Angelo State's UCM, United Campus Ministries, provided a variety of activities for students during the year. At the UCM, located on Dena Drive across from the Science Building, students enjoyed playing pool and cards and eating lunch with others. UCM participants also took active part in intramural sports. United Campus Ministries and its activities were sponsored and supported by those of the Methodist, the Episcopalian and the Disciple faiths.

A little "funny business" goes on under the card table (upper). A couple enjoys some hot coffee and friendly conversation after class (lower right).

AAA Theme: "A New Awakening"

The Afro-American Association sponsored several activities this year for ASU. During Black Heritage Week AAA members worked with the Program Council in arranging the displays in the University Center.

Other projects for the year included a Sickle Anemia Drive and a Career Day for high school students within a 200 mile radius.

The members of the association are, in front, Jackie Smith, and Wanda Dubose. Seated are Eddie Washington, vice-president; Marie Mitchell, secretary; Debbie Hayes, Arthur Epperson, president; Barbara Prince, Joe Carter, treasurer; and Nay Johnson. Standing are Dutch Flowers and Michael Mitchell parliamentarian (upper left). LaCheryl Wright looks over the book display (lower left). "A New Awakening" was the theme during Black Heritage week (lower right).

4-Corners, Rodeo Club

Each Thursday night the Four Corners Square Dance Club met to dance and have fun for a few hours. To become a member a student must have been in a square dance class or have had square dancing before.

Sponsors of the organization were Carolyn Crill with Mr. and Mrs. Bob Turner. This was the second year Mr. Turner served as caller for the club.

The officers were Teddy Durst, president; Sarah Clark, vice-president; Lindy Bierschwale, secretary-treasurer; and Nancy Barlow, reporter.

The Rodeo Association began the year with 70 members. Its purpose was to promote western activities and anyone interested could join.

The club sponsored a dance, calf roping and the NIRA (National Intercollegiate Rodeo Association) rodeo. The rodeo was held on the coliseum grounds on March 29-31. Many participants were from ASU but it was open to any NIRA member.

Mr. Turner calls a promenade (upper right). Steve McKee and Sarah Clark left Alemand (middle right). The officers of the Rodeo Club are Becky Brown, Jack Shelly, Susie Mahaffey, Nita Earl, Lisa Freeman, Larry Todd, and Judith Ebeling, rodeo queen. (lower left). President Jack Shelly discusses a party with the club members (lower right).

Concho Aggies Sponsor Judging

Concho Aggies was a group of students interested in promoting fellowship among students in agriculture, stimulating interest in agriculture, and promoting social activities among agriculture students.

This year the group sponsored the high school livestock judging contest at the San Angelo Livestock Show in March. They also helped in judging for county teams at the Agriculture Farm and the FFA and 4-H range judging contests.

The officers of the Concho Aggies are standing John Hruska, secretary-treasurer; Bradley Kitten, reporter; and Jerry Franklin, vice-president. Squatting are Ricky Smitona, sophomore director; Warren Dozier, freshman director; and Randy Gill, president (upper left). Other members are standing Darrell Davis, Don Wilde, Steve Linton, and Britt Blackwell. Seated are Andy Crane and Ray Beam (lower).

WRA Organizes Recreational Sports

The Women's Recreation Association was organized to provide college women students with the opportunity to participate in various organized sports. This year the group played basketball, volleyball, tennis, and badminton. A letter in college sports was presented to girls at the annual spring picnic that was given at the Lakehouse.

The officers of WRA were Dorothy McDonald, president; Gay Nobles, vice-president; Royette Wood, secretary-treasurer; and Judy Ann Halfmann, historian. Dr. Jewell Pye sponsored the organization.

Several girls look over the year's activities in the WRA scrapbook (upper right). Sharon Frysack tries to block a shot from Diane Hoerster in basketball (lower left). At the annual spring picnic the fireplace was lit because of rain. Judy Ann Halfmann and Dr. Pye add some wood (middle right). Judy Halfmann blocks a shot (lower right).

TSEA Hosts Several Speakers

SEA featured several programs this year for students interested in the teaching profession. Speakers covered topics such as drugs, discipline problems, physical education, and modern media. Also several first year teachers spoke about problems they encountered on the job.

SEA members provided cookies for the teachers' lounge during American Education Week, October 22-28. President Vincent also declared October 27 as TSEA Day here at Angelo State.

SEA is sponsored by the Texas State Teachers Association and the National Education Association and is open to any ASU student working toward a degree with a teacher certification.

Jack Bible of Drug Central spoke to the group on drugs; their abuse and availability (upper left). Officers of SEA are Nancy Barlow, secretary; Ann Priddy, president; Jo Nell Simmons, vice-president; Kathleen Teague, treasurer; and Nancy Vaughn, publicity chairman (upper right). Dr. Vincent declares TSEA day (lower).

Accounting, Biological Societies

The Accounting Society was established last year for business administration majors particularly interested in the accounting field. Its objective was to help members progress in their field and to find possible future jobs. The society worked with the Marketing Club and the Delta Sigs in bringing public relations speakers from various companies so speak here. This year speakers from General Telephone and Mobil gave talks on accounting possibilities in their companies.

The Biological Society was concerned with the promotion of interest in the field of biology both on campus and in the community.

Officers of the Accounting Society are Kenneth King, treasurer; Michael Hooker, vice-president; Marilyn Manske, secretary; and Lyder Quade, president (upper). Officers of the Biological Society are Robert Eckhardt, treasurer; Brent Howell, president; Mickey Nations, vice-president; and Cindy Cook, secretary (lower).

Socio-Psychological Society

The Socio-Psychological Society was formed to create an interest among students in sociological and psychological problems of today. This year they had speakers on grapho analysis or handwriting, body languages, and several other related topics. Dr. J. W. Thornton sponsored the group.

Officers of the organization are Barry Tabor, president; Pete Lara, reporter; Don Thompson, secretary; and John Emerson, vice-president (upper left).

Women's Student Commission

The Women's Student Commission was made up of a representative from each of the Women's organizations on campus. This was their second year to be active on campus. At the beginning of the year they sponsored a coke party for freshman women in the Ballroom of the University Center. All presidents of women's organizations were asked to send a representative to tell a little about their club and requirements for membership. In October they showed slides in the Student Center on the equal rights amendment. A shelf of books on women's rights was put on display in conjunction with the play "You've Come a Long Way, Baby."

The officers of WSC are Margaret Reece, secretary; Jennifer Brown, treasurer; Butch Wilson, president; and Dean Douglas served as sponsor (lower left). Not pictured is Norma Parry, vice-president.

Publications Staffs Change Formats

Each of the publications had a change in format this year. The *Rambouillet*, which had previously been divided into different types of activities including a sports section, organizations, and academics section, changed to a two section yearbook. This year the activities are recorded chronologically and the record section contains pictures of organizational members or officers. This was the second year for a fall delivery of the *Rambouillet*.

The *Pensador* abandoned the literary magazine format it had followed in the past. It became a news magazine with feature stories of ASU students, faculty, or organizations. The English department put out the first edition of the *Pensador* which was a collection of creative writings by ASU students. The rest of the editions adopted the new format.

The *Ram Page* remained basically the same with the addition of several new columns. Additional columns included "Ewelogy," "Sports: cRAMped Style," and "Rambling through the Years." The weekly newspaper continued to carry editorials, feature stories, and news articles to keep the ASU community informed about activities on campus.

The members of the *Rambouillet* staff are seated—Brenda Corbin, Glen Chalker, Chuck Maier, photographer; Brad Parker, photographer; Chris Zinser, editor. Standing are Karen Deremo, and Grant Haynes, sponsor. (upper right). Lee Porter helped on the sports section of the book (lower right).

Members of the *Ram Page* are Cheryle Fox, Louie Jones, Shirley Young, Teressa Nolin, Mike McKay, Joe Basquez, Gayle Kelley, editor; Ricky Smith, Candace Cooksey, associate editor; and Kathy Huff, associate editor (upper). The *Pensador* staff is Shirley Young, Leslie Huling, editor; Scott Campbell, and Donna Dickerson, sponsor (lower left).

Delta Epsilon, Alpha Delta Nu

Delta Epsilon was an organization for distributive education majors that have at least a 2.5 grade point average in their college work. It was nationally affiliated and sponsored by Joe Gabriel.

Alpha Delta Nu was a service organization to aid members in areas related to nursing. This year members collected toys from local merchants for the pediatrics ward at Shannon Memorial Hospital. Alpha Delta Nu members also donated blood samples to the chemistry department for experimentation in the laboratories. In May they initiated a Blood Drive on the ASU campus for the Blood Bank.

Members of Delta Epsilon are Billy Hunter, Jim Shearer, vice-president; Bob Norman, president; Dane Bishop, Joe Gabriel, sponsor; Danny Bird, and Robert Sterling. Seated are Bobbie Freeman, Susie Graham, Joan Wahlenmaier, secretary-treasurer; Jim Rosson, Dwayne Peters, and Arlene Spivey (upper right). Nancy McMillan shows a doll donated by a local merchant to a young patient (lower left). Officers of Alpha Delta Nu are Mona Wagoner, treasurer; Nancy McMillan, first vice-president; Sue Baker, reporter; and Beverly Valliant, secretary. (lower right). Not pictured are Pete Baker, president and Don Klein, parliamentarian.

Alpha Lambda Delta Phi Eta Sigma

Alpha Lambda Delta, a freshman women's honor society was organized to give recognition for superior scholastic achievement. To be eligible for membership a woman must have been a full-time student and must have maintained a 3.5 or better grade point average during her freshman year. The sponsor of the organization is Mrs. Evelyn Click.

Phi Eta Sigma, the freshman men's honor society had the same eligibility requirements as Alpha Lambda Delta. It also recognized scholastic achievements during one's freshman year at college. Mr. Vetal Flores sponsored Phi Eta Sigma.

The officers of Phi Eta Sigma this year were Joe Hernandez, treasurer; Rey Ortiz, president; and Grady Harlow, senior advisor (left). Alpha Lambda Delta officers were Kathy Pearcy, secretary; Nancy McCoulskey, vice-president; Judy Christopher, historian; Julia Wheeler, president; Carolyn Barta, treasurer; and Margaret Ann Tarter, senior advisor (lower).

Alpha Chi, Mortar Board

Alpha Chi was open to the top five per cent of the senior class having a 3.25 grade point average or better for college years. It was associated with the National Honors Scholarship Societies.

Mortar Board was a national honor society for senior women. These women were chosen on basis of leadership, scholarship, and service to the school. The purpose of Mortar Board was "to advance the spirit of service among university women, promote and maintain higher standards of scholarship, recognize leadership and to develop a finer type of college women."

Alpha Chi officers are Suzette Stookesberry, Jo Nell Simmons, Kathy Huff, and Margaret Ann Tarter (right). Mortar Board officers are Yvonne Emanuel, treasurer; Gay Carpenter, vice-president; Patti Hoerres, secretary; and Glenda Stricklin, president (lower right).

Alpha Psi Omega, Pi Kappa Delta

To become a member of Alpha Psi Omega, the drama honor fraternity, a student must have performed in at least three university productions and served on at least three technical crews.

The members served as ushers at university plays and productions. Dr. Raymond Carver sponsored the organization.

Pi Kappa Delta, National Honorary Forensic Fraternity, was organized to encourage interest in forensic activities, and to provide the opportunity for growth in speech communication. To become a member a student must have participated in at least one intercollegiate speech tournament, one festival or five speeches for audiences of 25 or more at the local level.

This year the club attended several intercollegiate tournaments and festivals, hosted a High School Speech tournament and a college tournament. Miss Helen Schafer sponsored Pi Kappa Delta this year.

Officers of Alpha Psi Omega are Rick Huckabee, secretary; Sherry Houck, president; and Charles Kirkpatrick, pledge educator. (upper left). Members of Alpha Psi Omega are Joe Traugot, Charles Kirkpatrick, Randy Barbee, Roger Williams, Sherry Houck, Marvin Burns, Rick Huckabee, and Bob Taylor (upper right). Pi Kappa Delta officers are Marvin Burns, president; Boots Walker, reporter; Cathy Stephenson, secretary; and Kathleen Caswell, vice-president (lower left).

Phi Alpha Theta, Eta Epsilon Gamma

Phi Alpha Theta is an honor chapter for history students. The chapter included both ASU student members and members who have been inducted to other chapters of Phi Alpha Theta. To become a member of the chapter a student must have maintained a 3.0 or better GPA in at least 12 hours of history and also maintained a 3.0 GPA or above in two-thirds of their other college work. Dr. Caroline Haley was advisor for the chapter this year.

Eta Epsilon Gamma is the chapter of the American Home Economics Association on campus. Its purpose is to promote home economics on the ASU campus and to work within the realm of a home economist.

This year the group presented programs at area F.H.A.'s on opportunities of a home economics career and worked to keep the 2-year program at ASU and in the near future get a 4-year program. Their main project was working with expanded nutrition, teaching nutrition to underprivileged children.

Officers of Phi Alpha Theta are Kathleen Anderson, secretary-treasurer; Tommy Ayers, president; and Vicky Wallin, vice-president (upper right). Members of Eta Epsilon Gamma are Sharon Currington, president; Carol Smith, Linda Spieler, secretary-treasurer; Virginia Cline, reporter; and Mrs. Willene Siler, sponsor. (lower right).

Alpha Phi Omega

Alpha Phi Omega was a national service organization for men established this year to serve students and faculty, youth and community, and fellow members. Their first project for the year was the bonfire for Homecoming. Later in the year they had a blood drive for Kevin Martin, an ASU student who was critically injured in a car accident, worked in the muscular dystrophy drive, and helped in the registrars' office stuffing envelopes. They also worked with Boy Scouts and retarded children.

Members of Alpha Phi Omega are, back row, John Erikson, sponsor; Bob Hudson, Barry Heath, Terry Wilson, president; Marvin Wright; middle row, Lan Kelley, 2nd vice-president; Al Sheldon, Keith Hodnett. On the front row are Eddie Trust, 1st vice-president; and Jim Lay. Not pictured are Bob Gazaille, secretary; Jim Stewart, treasurer; Rodney Kuhlman, Alex Tseng Yung Nam, Bob Eakins, and Jeff Sipes (left).

Inter-fraternity Council

The Inter-fraternity Council determined regulations for the social greek organizations on campus. IFC was made up of three representatives from each fraternity, who met to discuss problems, projects, rules and regulations related to the social fraternities.

This year IFC participated in the Muscular Dystrophy drive and held the First Annual Greek Awards Banquet. At the banquet, Lambda Chi Alpha received the sports trophy and Alpha Kappa Lambda was awarded a trophy for best overall scholastic achievement. Individual scholarship awards were also presented to the one member of each fraternity with the highest GPA. Fraternities represented in IFC were Alpha Kappa Lambda, Lambda Chi Alpha, and Pi Kappa Alpha.

Officers of IFC were Mike Brown, Mark Spires, Jerry Orsak, Brent Scott, and Skip Rhodes (lower left).

Alpha Epsilon Installs Sign

Alpha Epsilon was organized for the purpose of brotherhood and education through leadership and mutual understanding among university students, regardless of race, color, or creed.

This year Alpha Epsilon furnished the new sign leading to the ASU Lakehouse, sponsored Ramsey Muniz, and had a Mexican Career Day.

At the end of the year a new national social fraternity, Phi Kappa Theta, was accepted on campus. Members of Alpha Epsilon and several other students make up the membership of the new fraternity.

Officers of Alpha Epsilon were Pete Garcia, treasurer; Martin Garcia, vice-president; Eddie Salcido, president; and Robert Aguerro, secretary, (right).

Alpha Upsilon Aids the Retarded

Alpha Upsilon was one of the two social-service organizations on campus. The purpose of the sorority was to promote leadership, scholarship, unity, and understanding among college women. This year the group worked with TAR which is teens working with retarded children (teens aid retarded). They also helped with the rummage sale at the Carlsbad Center.

Members of Alpha Upsilon are top to bottom Connie Robles, secretary; Anita Guebarra, Evelyn Machaca, Norma Soza, president; Becky Cervantes, Delia Gutierres, Paula Casillas, vice-president; Helen Coronado, and Gloria Dimas. Not pictured are Beatrice Lopez, treasurer; Ilda Espinosa, reporter; and Olivia Reyes, pledge trainer. (left).

The officers of AKL are front row—Mr. Berne Enslin, faculty advisor; Mike Moore, rush chairman; Ron Hyden, service chairman. On the second row are Earl Stewart, president; Mike Collins, treasurer; and Mike Tipton, social chairman. Kelly Knowlton at top is the secretary. Not pictured is Chris Denton, vice-president. (upper right). Other members of AKL are front to back Bob Taylor, Keith Taliaferro, Richard Long, and David Walker. Standing are Charles Kirkpatrick, David Skelton, David White, Joe Hurst, Jim Webb, Robert Alexander, Jim Blake, Randy Barbee, Mark Spiers, Larry Kelly, Gene Glenn, Leonard Kuss, and Jim Koontz (lower).

Fraternity Hosts Boys' Ranch

Alpha Kappa Lambda, one of the newly organized social fraternities, began its second year on campus with 42 members and ten little sisters. The purpose of the fraternity was to widen the horizons of a college man's education.

Several social activities filled the year for the fraternity members. In November they hosted the boys of the West Texas Boys' Ranch as guests for a supper and the Angelo State—Stephen F. Austin football game. They also sponsored the annual March of Dimes Walk-a-thon and presented a talent show for the Carlsbad Mental Health Department in December. The AKL Little Sisters gave a Christmas dinner for the brothers December 3.

The fraternity members also participate in the intramural program including football, basketball, and softball. Dr. Berne Enslin sponsored them.

The AKL Little Sisters are Lynn Percer, Debbie Hope, Sharon Sullivan, Vickie Edmondson, vice-president; Becky Johnston, president; Lindy Bierschwale, Sherrie Mciver, Judy Lehde, Teddie Thetford, and Kathy Ellis, secretary.

Delta Sigs Sponsor Christmas Lighting

Van Branham, president
Tommy Pitman, vice-president
Bill White, pledge education
Steve Castle, professional activities

Jerry Barker, secretary
Felix Huerta, historian
Neill McClung, chancellor
Dr. Robert Hegglund, advisor

Lawrence Berry
Wayne Bunn
Douglas Crow
Glenn Dierschke

John Gleitman
Kelly Gordon
Barry Kleypas
Clyde McKimmey

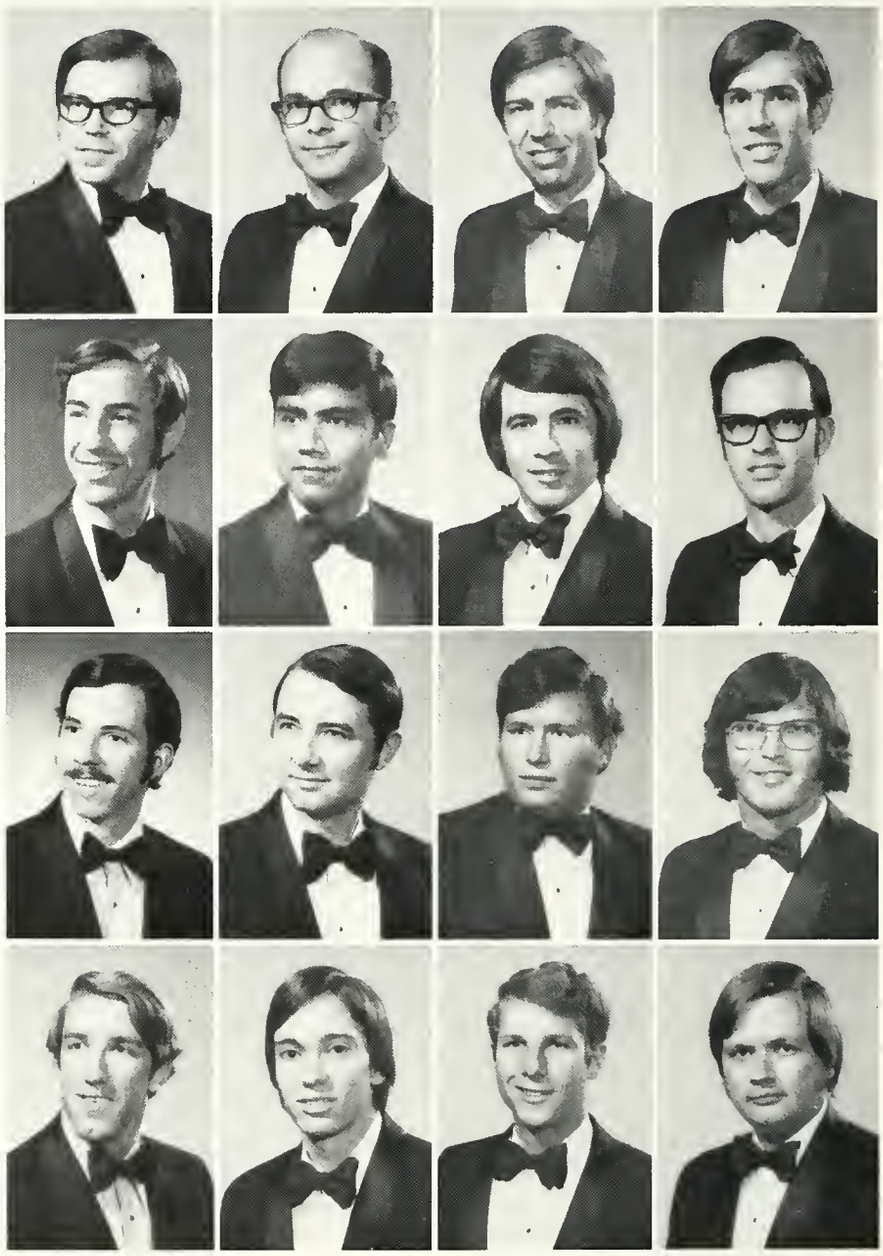

Delta Sigma Pi began the year again with the production of the student directory. This was the third consecutive year that the Delta Sigs compiled, published, and distributed them for ASU. The directories were available for all ASU students with presentation of a student I.D.

The campus was brighter at Christmas this year because of Christmas lights strung around the business administration and administration buildings. The business fraternity intends to make this a yearly project.

Other projects sponsored by the organization included auditing receipts of the United Fund pledges during the drive in October and a Halloween carnival for the two boys clubs in town. For the carnival they provided funds, workers, and games.

Delta Sigma Pi is a professional business fraternity whose purpose is to foster the study of business, promote scholarships, social activities, and mutual advancement by research and practice for commerce students.

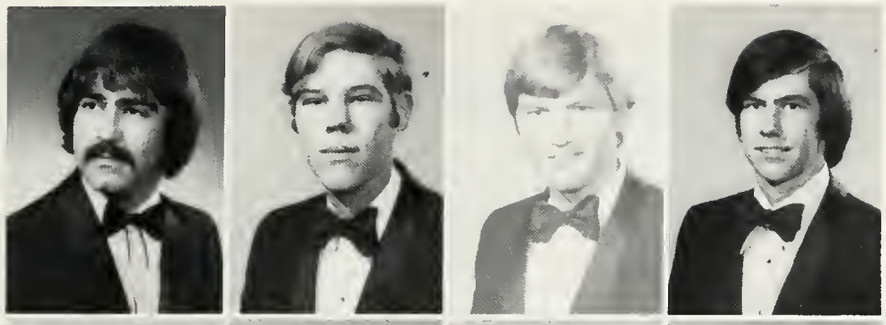

Danny Matthews
Tommy Miller
Jim Rosson
Charles Shelton

Bob Smith
Bob Turner
Jack Wyrick
Regina Letz, Rose

Delta Sigs take on the big project of putting up Christmas lights on campus buildings.

Pi Kappa Alpha

Members of Pi Kappa Alpha are Jim Barfield, Rusty McDaniel, treasurer; Mike Barron, faculty advisor; Monty Briley, Joe Zinser, Steve Carrigan, Oscar Acevedo, Don Hunt, Skip Rhodes, vice-president; George Glaeser, Gary Ronemus, Kerry Rainey, David Hair, C. A. Cockrell, Russell Hooker, Robbie Crow, Becky Gilbert, 1972 Dream Girl; John Kirpach, Ronnie Hubbart, Tim Schneider, president; John Lea, Steve Davis, Mike Brown. Not pictured are Terry Younggren, secretary; Glenn Chalker, Steve Brown, Rick Roberts, Joel Parks, Taylor Harris.

Pi Kappa Alpha Sponsors Egg Hunt

Pi Kappa Alpha fraternity sponsored several new activities this year along with many of their annual ones. Early in the year they helped in the Muscular Dystrophy Drive along with several other organizations on campus. To help the underprivileged children of San Angelo, they sponsored an Easter Egg Hunt at Brentwood Park supplying colored eggs and an Easter Bunny.

Again this year Pi Kappa Alpha put out the Dream Girl School Calendar with pictures of girls from the Mamselle Corps and the year's scheduled activities. The 'Phi Phi Wagon' and Dominic, the Ram, became regular sights at pep rallies and football games.

The last big activity of the year for Pi Kappa Alpha was the Dream Girl Formal where the fraternity brothers by popular vote named the dream girl. This year Chris Zinser was named 'Dream Girl of '73'.

The members of Pi Kappa Alpha Little Sisters are Mickey Ray, Becky Gilbert, Debbie Wallace, Barbara McDaniel, Chris Zinser, president; Linda Chachere, treasurer; Lissa Lea, Charlie Singleton, Rhonda McKinney and Sally Aufder Heide. Not pictured are Debbie Younggren, secretary; Debbie Harris, and Kay Barron.

The members of Lambda Chi Alpha are, kneeling, Randy Rodgers, Gus Ramer, Steve Byrd, Bill Emsoff, and P. K. Ellsworth. On the second row are Brent Scott, Tommy Ramsdell, Guy Choate, Frank Peters, social chairman; David White, pledge trainer; Mike Young, Larry Smith, Pat Gladden, Keith Gilbert, and Stan Reid. On the third row are Joe Hal Barekman, treasurer; Jim Lummus, Stan Rhoden, Terry Sinclair, and Albert Vacek. On the fourth row are John Hawkins, Gene Tutle, vice-president; Eddie Wilkinson, Mike Hooper, and Gary Billingsley, president. Not pictured is the secretary John Gravitt.

Lambda Chi Wins Greek Games

Lambda Chi Alpha, the oldest social fraternity on campus, walked off with top honors at this year's Greek games. Each fraternity was awarded points based on results of the individual games. Then the fraternity with the greatest number of points was presented the winning trophy.

Other Lambda Chi activities included their annual bumper sticker sale during the fall and distribution of miniature footballs and basketballs during the Ram season.

Closing their year of activities was the annual 'White Rose Formal' which was held in April.

Crescent Girls, the Lambda Chi little sister organization, includes: Barbara Vadney, Carla Yancey, Deborah Taylor, Virgie Spieker, Jana Barnard, Beverly Roper, Pam Young and Kathy Seidel (upper).

Lambda Tau Aids Needy Family

Lambda Tau, a social sorority, was organized with the purpose of promoting democratic ideals and cooperating with other organizations for the best interest of ASU. Membership required that a girl carry 12 or more hours with a C average or better.

Lambda Tau entered a float in the Homecoming parade and won second place this year. At Christmas they sponsored a needy family in San Angelo. Gifts and dinner were given to the family of 10 by sorority members. They also bought a tree for the family.

A Valentine's "come as you are" breakfast was given for the pledges of the sorority before the presentation of pledges in March. At the presentation the little sisters received a long stem red rose from their big sister and became active members of Lambda Tau.

Members of the sorority are top row to bottom row Michelle Rish, Christina Guanajuato, Dottie Ingham, president; Mrs. Virginia Noelke, sponsor; Karla Bradley, vice-president; Darla Sawyer, Esther Trevino, Sylvia Dominguez, Donna McMann, Devona Saunders, secretary; Carolyn Flanagan, Sandra Herrera, Beth Simcik, Melanie Hesson, Gayle Dunn, Kathy Huff, historian; Toni Garcia and Elaine Constancio. Members not pictured are Candi Cooper, Barbara Dressler, treasurer; Linda Foster, Linda Tawater, Annette Rastellini, and Susan Goeth.

Tau Beta Sigma, Kappa Kappa Psi

Tau Beta Sigma, a national band sorority was organized to promote the existence and welfare of the university band. The sorority sponsored the outstanding bandsman award, several parties for the band members after football games, receptions after the spring concerts, and a directory for band members. For fund raising projects they mowed lawns, had coke sales, and sold carnations on Valentine's Day.

Kappa Kappa Psi, a national honorary band fraternity, was established to promote university band, to honor outstanding bandsmen, and to provide pleasant and helpful experience for all engaged in college band work. Kappa Kappa Psi sold homecoming mums to help raise funds for the Band Banquet. Eddie Pace and Mike Barron sponsored the two groups.

Members of Tau Beta Sigma are from top to bottom Betty Jo Comer, Jan Morris, Linda Hackleman. The right hand row is Roxanne Hall, Edith Evans, Jamie Sundberg, and Judy Funk (upper left). The officers of Kappa Kappa Psi are top left to right Dale Brancel, president; Glen Black, vice-president; Homer Steward, treasurer; Dave Foster, assistant pledge trainer, and Jessie Guthrie, secretary (lower left).

Rifle Club Marketing Club

Rifle Club was organized to encourage the proper handling of firearms. The club members worked for marksmanship and good sportsmanship with various types of weapons.

Marketing Club was organized to encourage students interested in the marketing field with speakers and programs from several companies. They worked with Delta Sigma Pi and the Accounting Society in bringing guests from large companies to tell a little about their structure, job requirements, equipment, and management.

Members of the Rifle Club are Mike Brown, Russell Hooker, Becky Gilbert, Joe Zinser, and Steve Davis (upper left).

The officers of the Marketing Club were Jim Shearer, Vicky Oates, Darvis Cormier, Mike C. Brown and Eddie Wilkinson. (lower left). Other members of the Marketing Club are Bobby Wilson, Keith Hodnett, Frederick Rust, Barbara Cormier, Steve Montano, Robert Guitterez, Bert Robinson, Gary York, Vicki Oates, Steven Eustis, Doug Liefman, Tommy Miller, Tommy Pittman, Danny Mathews, Ken Sanders, Janie Davis, Mike Spral, and Bob Goldstein. (lower right).

Kappa Delta Pi, Ex-Students

The purpose of the Ex-Students' Association was to support all benevolent facets of ASU work. This year the association sponsored the Homecoming reception, provided prize money for winners of the float contest, and provided flowers for the Queen and her court. The group also gave a bracelet with a charm to each Homecoming duchess. The Association also contributes to the scholarship fund.

Mu Gamma Chapter of Kappa Delta Pi is an Honor Society in Education. To become a member a student must be a junior or a senior with a grade point average of 2.5 or better and be working for a teaching certificate. Dr. Jack Harrington and Dr. Fred Mahler sponsored the group.

Members of Kappa Delta Pi are Sally Shahan, Vonne Barber, Jana Barnard, Dr. Fred Mahler, Deborah Arhelgar, Mary Ann Tarter, Susette Stookesberry, Dr. Jack Harrington and Kathy Roberson (Upper). The officers of the Ex-Students Association are James MacDonald, president; Marlow Wojtek, 1st vice-president; Clovis Olsak, 2nd vice-president; and Mrs. Virginia Scott, executive secretary (lower left).

Best Movies Show At University Center

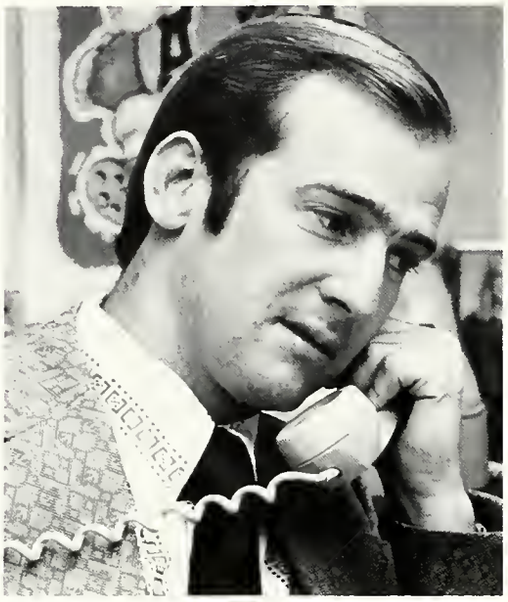

Wes Davis, University Center Director, schedules all activities in the University Center (upper left). The officers of the Program Council were Eddie Trust, Sue Hillon, Don Hunt, Joan Reichenau, Glenda Elkins, Harlin Brunson. On front row are Dane Bishop, Tara Marshall, Sharon Currington, Peggy Bassett, and Brent Howell. (upper right). The public relations committee was Cindy Hood, Eddie Trust, Peachy Mejia, Kevin Gordon, Nick Hoelscher, John Kamensky, and Meredith Lewis (middle left). The hospitality committee was (1st row) Diane Hoerster, Cindy Carter, Sydney Mills. (2nd row) Brenda Hughes, Lynne Killgore, Karen Boyce, Suzette Stooksberry and Annette Stooksberry. (3rd row) Mary Maxey, Leah Hargrove, Kim Braziel, Mary Sue Stoy, Julie Bryce, Sharon Hutchins and Cindy Hood (middle right). Gary Terrell served as president of the Council (lower left). The speakers committee was Harold Price, Linda Morales, Linda Spieler, and Sue Hillon (lower right).

The University Program Council planned all university sponsored student activities this year such as the dances, speakers, movies and concerts. The purpose of the council was to bring to ASU students programs that they could enjoy and benefit from. Each Wednesday night there were two showings of a popular movie. Some movies shown this year were "Billy Jack," "Play Misty for Me," "Joe," and "Airport."

Wes Davis served again as University Center Director and Don Burke served as Program Consultant for his second year. Their secretaries were Mrs. Carol Rothstein and Mrs. Jeanie Dringman.

Don Burke, Program Consultant stays busy with his job (upper left). The films committee was Glenn Chaulker, Debbie Anthony, Don Hunt, Jody LaCoss, Wendy Monteith, and John Kling (middle left). On the recreation committee were (1st row) Peggy Bassett, Kathy Ellis, Debbie Valadez. (2nd row) Carol Wallace, Sharon Currington, Ollie Magallanes. (3rd row) Joan Reicheneau, Jackie Quick, and Debbie Hall (upper right). The campus entertainment committee was made up of Dane Bishop (seated), Marie Mitchell, Mike Taylor, Kitten Hess, Richard Arther and Harlen Brunson (lower left). On the Arts Committee were Tara Marshall, Margaret Ann Tarter, Carolyn Flannagan, Bonnie Yonan and Dane Bishop (lower right).

Angel Flight: New Service Group

Angel Flight was founded this year as a service organization for girls interested in working with AFROTC and Arnold Air Society. The group sponsored several activities this year including selling balloons at the rodeo and having cupcake sales to help pay for uniforms and awards. The girls also attended both the area and national conclaves that were held in Lafayette, Louisiana and in Salt Lake City, Utah.

Angel Flight gave a picnic honoring Arnold Air Society seniors in the spring and the Guardian Angel award to four AAS members who had given the most help to Angel Flight. The awards were given to Dennis Krummel, Richard Gwynn, Rick Parker, and Barry Kleypas.

Members of Angel Flight are Captain JuVette, sponsor; Sharon Straley, Kathy Davis, Michelle Rish, Judy Rose, Renee White, Gaye Hammonds, Katie Middleton, and Jeanne Leland, commander. Toni Garcia is not pictured (upper right). Jeanne Leland discusses new projects (lower left). Angel Flight meets weekly for discussion and proposals (lower right).

Arnold Air Society Has Book Drive

The Arnold Air Society conducted a book drive this year for the Wilkes College Library which was destroyed by Hurricane Agnes earlier in the year. They also initiated several fund raising projects such as painting the poles for Christmas decorations downtown, selling cokes at the Thunderbird Flight, and cleaning the city coliseum after dances and other activities. All of the information and pamphlets on POW's and MIA's placed at various places on campus were obtained by the Arnold Air Society.

To become a member a student must have been enrolled in AFROTC. With completion of the pledge program and a 2.0 grade point average, a student may apply for membership. Captain Joseph Medinger was the faculty sponsor.

Members and dates enjoy formal banquet in the University Center Ballroom (left).

Charles Harrison, Richard Parker, Franz Zwaschka, Joe Hurst, Robert Payne, John Kamensky, Norman Schaule, Ronald Devoll, David Dringman, Elias Greer, Tom Robinson, Ronald McKay, Scott Johnson, Robert Gutierrez, Pickney Black, Stephen Brown, Jerry Bryant, Loras Franklin, Michael Wilson, Barry Kleypas, Carl Wright

Physics Club, Art Club

Society of Physics Students was organized to promote an interest in and a deeper appreciation of physics. During the year the group took field trips to Ethicon, Goodyear Tire Plant, West Texas University, and MacDonald's Observatory.

The Creative Arts Club was organized for those students interested in art. The club sponsored a student art sale and participated in the Student Art Show that the University Center hosted. Officers were Barbara Holt, president, Debra Jones, secretary-treasurer, and Wallace Tate, vice-president.

Officers of the Physics Society are Tim Heumier, president; Barbara Nibling, treasurer-secretary; and Kelley Knowlton, vice-president. (upper right). Several students stopped to look over the paintings offered in the sale (lower right).

Sigma Alpha Iota, Acacia

Sigma Alpha Iota was a newly organized club on campus this year. It is a National Women's Music sorority and had programs of various types of music. Each of the members was talented in some phase of music.

Acacia was newly formed this year also. It is a social-service fraternity for anyone interested in service to the school and community. The members participated in the Muscular Dystrophy drive, took part in Greek Week, and had a softball team in intramurals. Each Saturday morning they supervised activities at the Boy's Club.

Members of Sigma Alpha Iota are Jenean Young, president; Dr. Doreen Grimes, sponsor; Becky Larkin, 1st vice-president; Jamie Sunberg, reporter; Norma Guerrero, secretary. Seated are Sande Vincent 2nd vice-president; and Elaine Shuffield, treasurer. (upper left). Members of Acacia are top to bottom Dr. Erikson, sponsor; Frank Sturzl, vice-president; David Abernathy, Douglas Hyden, Donnie Allen, treasurer; Robbie Scruggs, Rick Wylie, secretary; and Bill Coggins, president. (lower left)

Dr. Lloyd D. Vincent

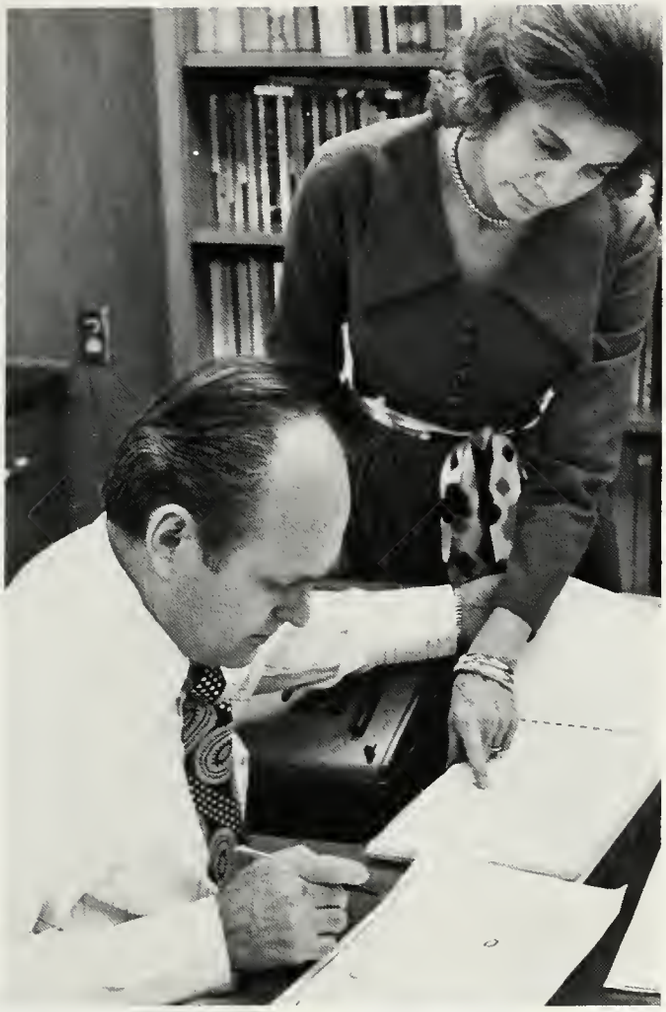

Dr. Vincent Plans Reorganization Of ASU

Besides his continuous recruiting of students, Dr. Vincent had many other duties. He and many of the other administrators planned for the reorganization of the University into three undergraduate colleges, helped in planning for the future expansion of ASU, and worked closely with the Office of Fiscal Affairs in the absence of Mr. Hale.

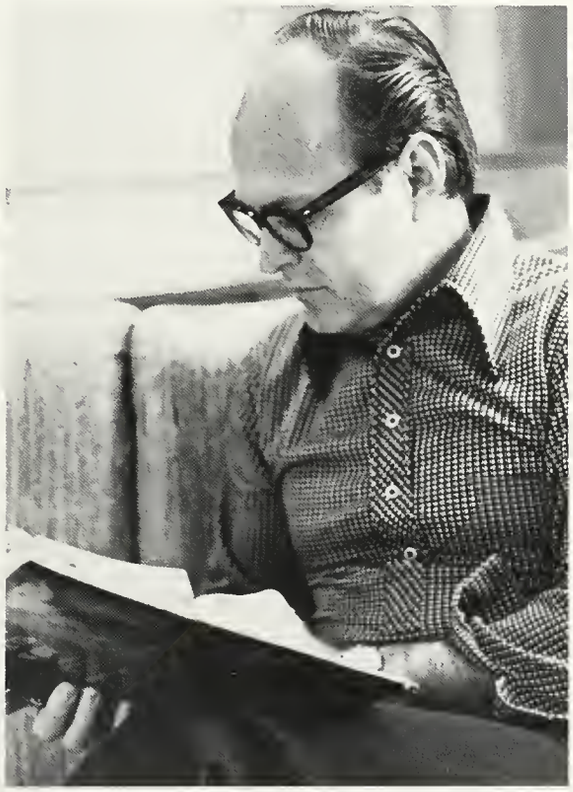

Academic Affairs Assists In Three-College Plan

Dr. E. James Holland, Associate Vice President

Dr. Gordon E. Welch, Assistant to the Vice President and Liaison with GAFB

Dr. Hugh E. Meredith, Vice President

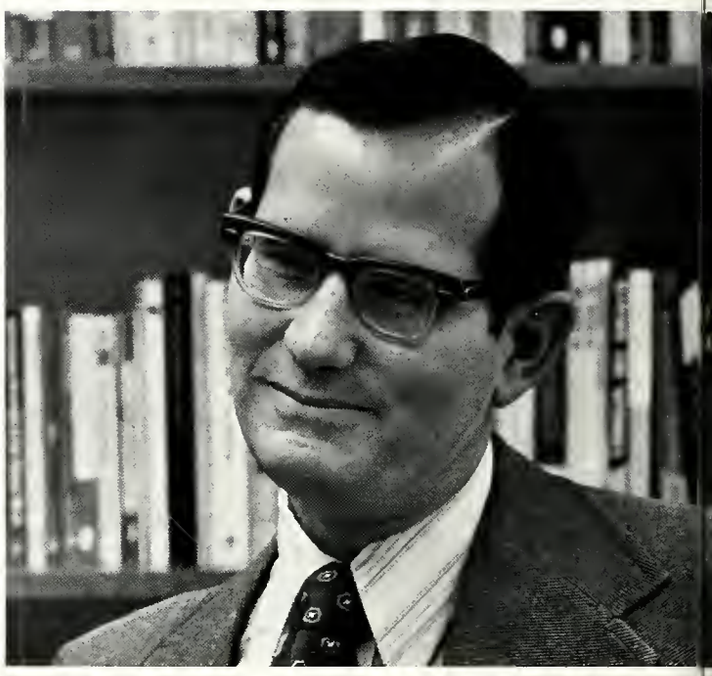

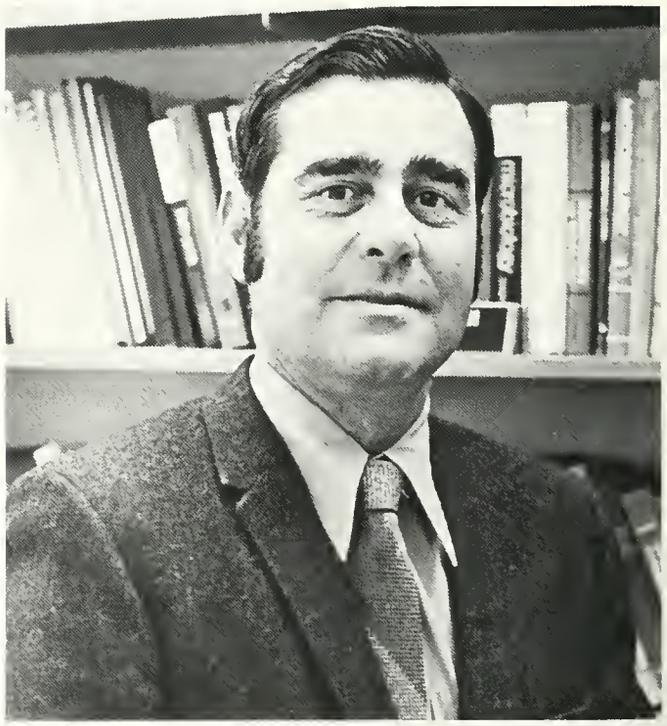

Deans Of Student Life

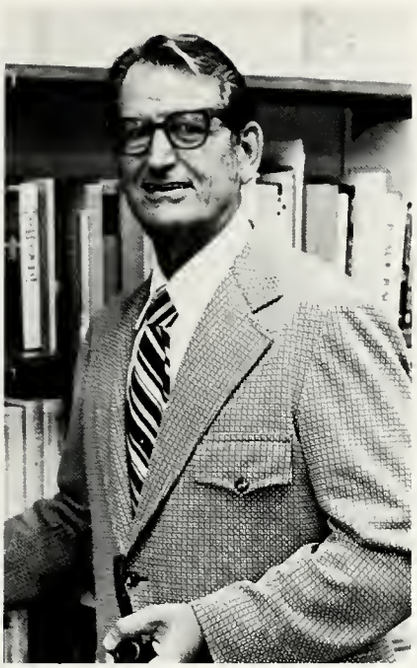

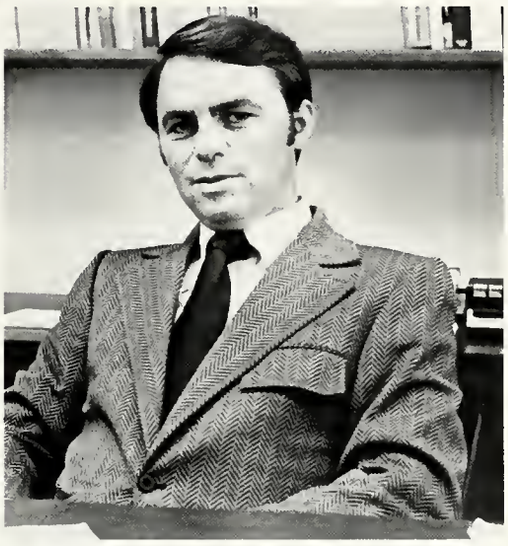

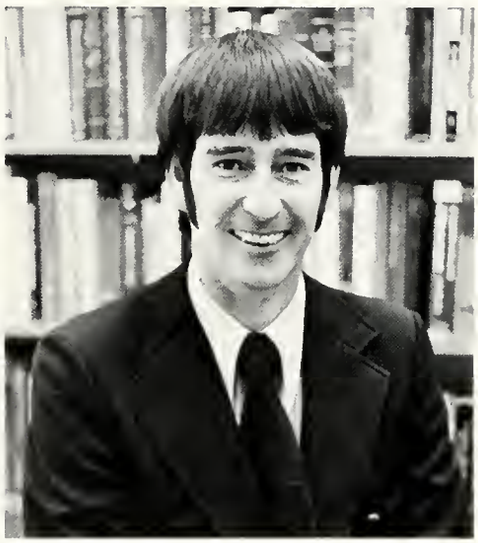

Dr. William F. O'Zee, Dean of Students

Mr. Paul K. Horne, Dean of Men

Dr. Cecil Dunning, Director of the Counseling Center

Janet Douglas, Dean of Women

Dr. Bernard T. Young, Dean of the Graduate School

Office Computerizes

Robert L. Krupala, Business Manager

Victor R. Wilde, Purchasing Agent

Bill R. Hale, Vice President

Ross E. Harris, Assistant Auditor

James A. Ocker, Assistant Auditor

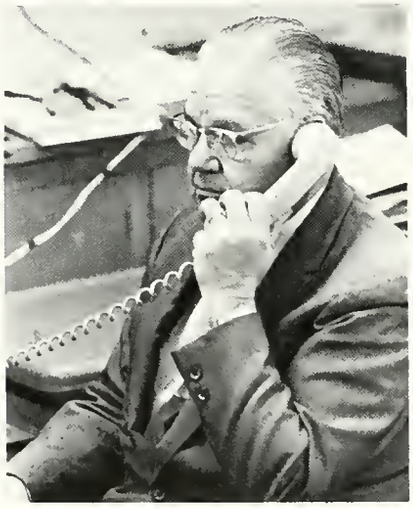

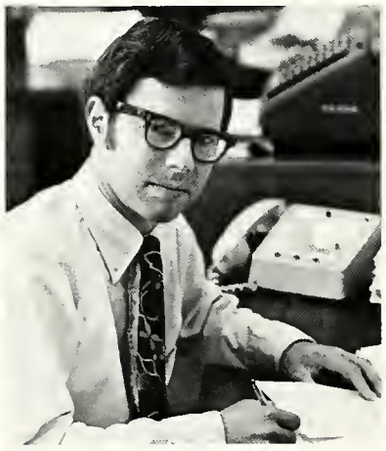

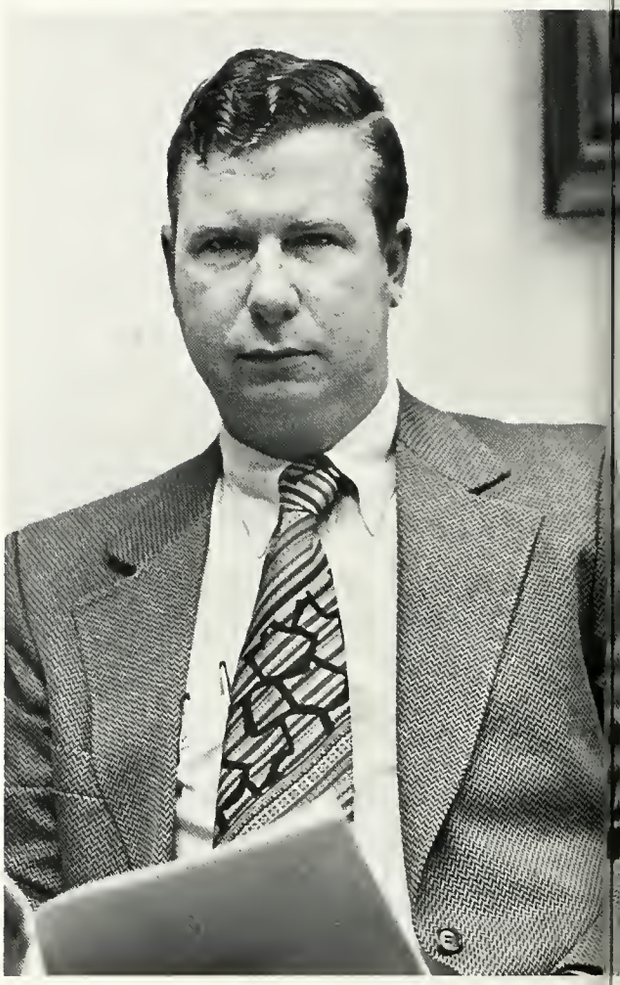

Mr. Bill Hale died on April 30, 1973 following a long illness. He underwent surgery for removal of a brain tumor in August of 1972 and had been hospitalized several times during his absence from the campus. He had been with the University since 1964 and had served as an auditor, assistant business manager and business manager before being named Vice President for Fiscal Affairs in May of 1972. During his absence, his duties and responsibilities were assumed by Robert Krupala.

Administrators Aid Students

Dr. Ollie S. Cauthen, Director of Special Services

Bobby L. Sims, Administrative Assistant

Michael Barron, Admissions Officer

Terry C. Hitch, Office Supervisor

Dr. Warren L. Griffin, Registrar

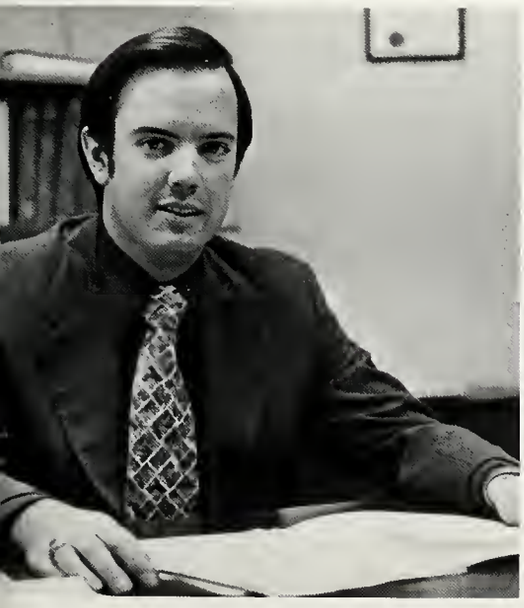

Bookstore, Housing Aid Student Life

Randy R. Scott, Assistant Manager

Morgan C. Riley, Bookstore Manager

Alan P. Borger, Director of Housing

Service Crews Maintain Campus

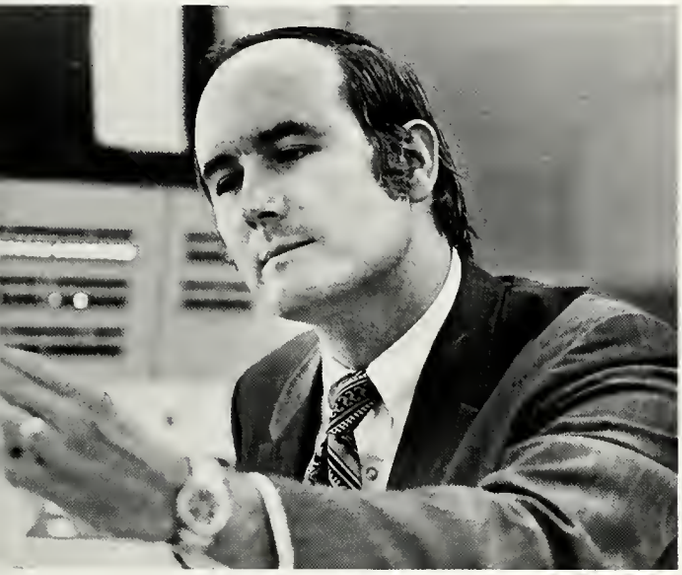

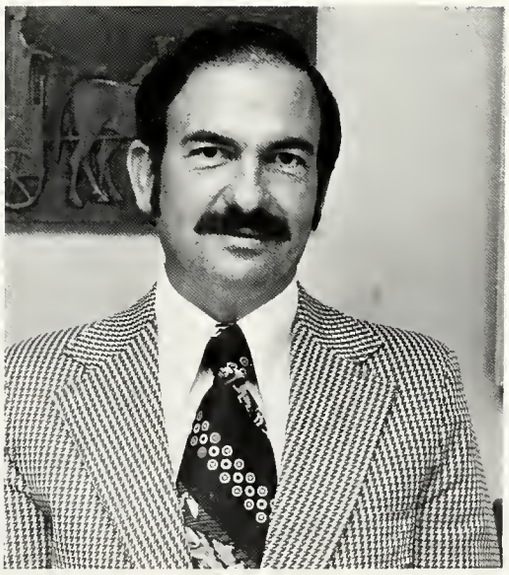

Gary A. Pollard, Director of Data Processing

Bernell Smith, Director of Plant Operations

Ray M. Bolf, Printer

Joe Martin, Chief Systems Analyst

Bobby G. Peiser, Director of Security Services

The College Of Sciences

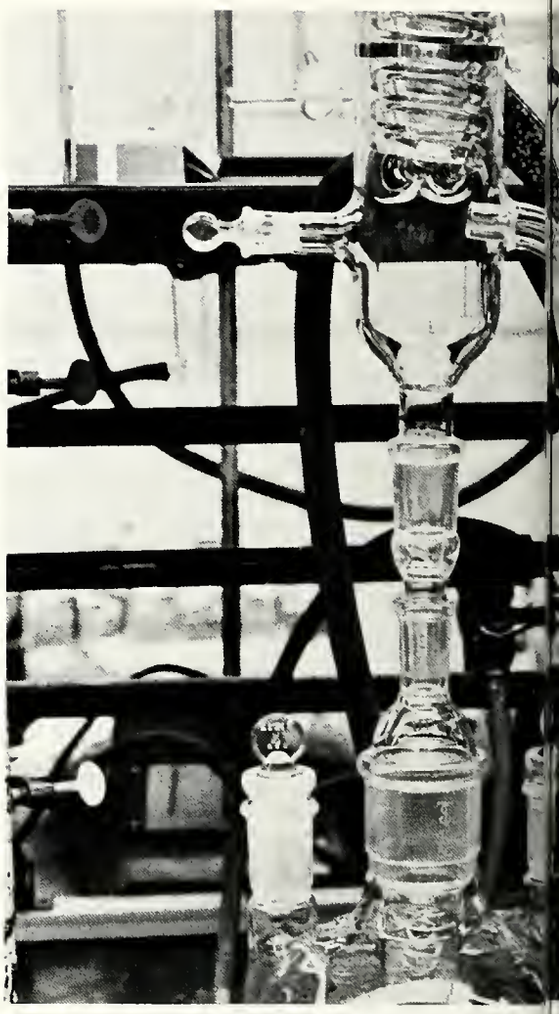

As of June 1, 1973, the undergraduate program at Angelo State University was reorganized through the creation of three colleges —the College of Sciences, the Colleges of Liberal and Fine Arts and the College of Professional Studies. Under the provisions of the new organizational structure three deans were named during the spring semester to head the new sub-divisions of the University. They are Dr. Gordon Welch, dean of the College of Sciences; Dr. Bob Holcomb, dean of the College of Liberal and Fine Arts; and Dr. Fred Mahler, dean of the College of Professional Studies.

Departments included in the College of Sciences are Agriculture, the Management, Instruction and Research Center, Biology, Chemistry, Mathematics, Nursing and Physics.

Many curriculum changes occured during the year and early in the summer. One long-awaited program that won approval from the Coordinating Board, Texas College and University System was one that will enable ASU to begin offering a Bachelor of Science degree in Animal Science. Plans were also finalized for construction of a $500,000 facility to house the Management, Instruction and Research Center.

Plans were also unveiled for the creation of a Division of Health Sciences. Included in this new division will be the Associate Degree Nursing Program and the Medical Technology Program.

This year also saw the Biology Department initiate two new programs concerning tropical biology. One course was offered during the month-long break between semesters and involved a field trip to Mexico. During the summer, another course was introduced that involved a study-in-the-field program in British Honduras.

METHYL
LITMUS

Ag Department Offers New Classes

Dr. G. Leon Holland, department head
B.S., M.S., Ph.D., Oklahoma State University

F. Willene Siler
B.S., Baylor University
M.S., Texas Tech University

R. B. Dooley
B.S., M.Ed., Texas A&M University

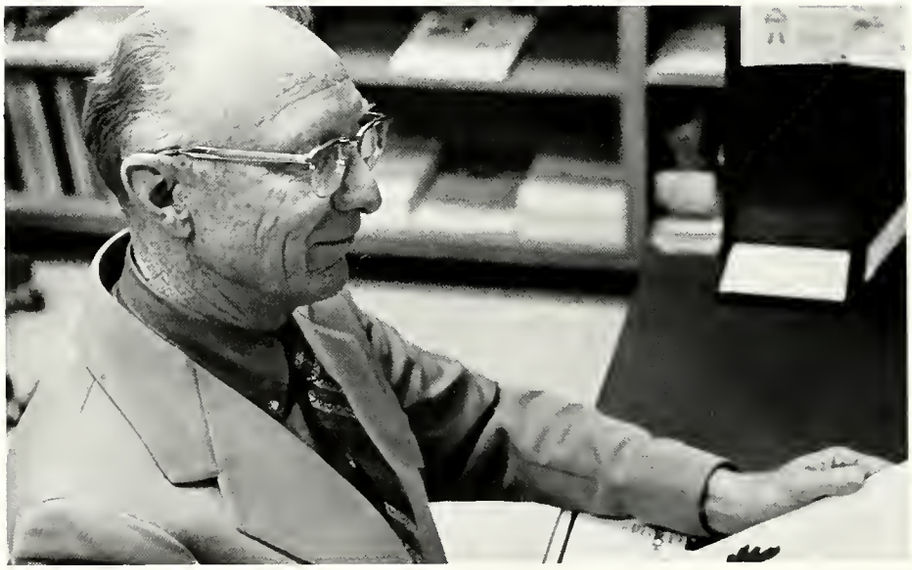

Biology Department

Dr. Gordon C. Creel
B.A., Howard Payne College
M.A., University of Texas at Austin
Ph.D., Montana State University

Dr. John E. Ericson
B.S., Colorado State University
Ph.D., Montana State University

Biology Degrees Sought By 18

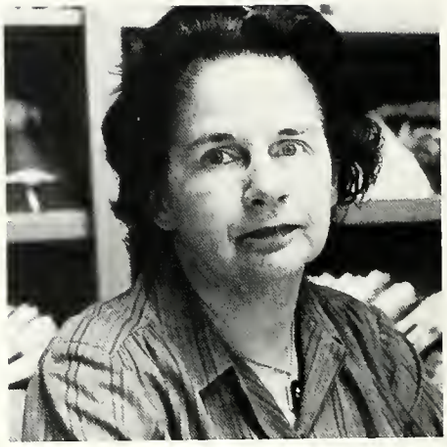

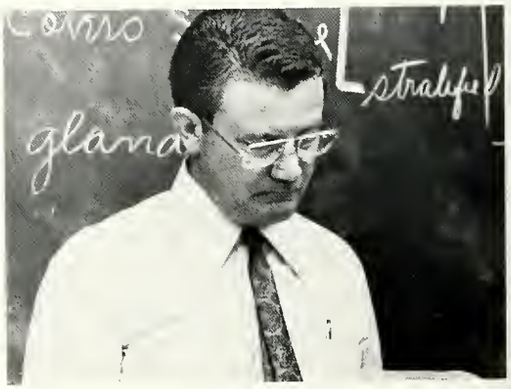

Dr. Royce E. Ballinger
B.A., University of Texas at Austin
M.S., Texas Tech University
Ph.D., Texas A&M University

Dr. Clara L. Jones
B.A., M.S., Louisiana State University
Ph.D., Indiana University

Dr. Wilmot A. Thornton
B.A., M.A., Ph.D., University of Texas at Austin

Dr. Gerald G. Raun, Department Head
B.A., Texas Tech University
M.A., Ph.D., University of Texas at Austin

Dr. Chester M. Rowell, Jr.
B.S., University of Texas at Austin
M.S., Texas A&M University
Ph.D., Oklahoma State University

Dr. Elston H. Todd
B.S., University of North Carolina
M.Ed., University of Florida
Ph.D., Montana State University

Dr. Alvin G. Flury
B.A., M.A., University of Texas at Austin
Ph.D., Texas Tech University

Dr. Alan P. Bloebaum
B.A., University of Texas at Austin
Ph.D., New Mexico State University

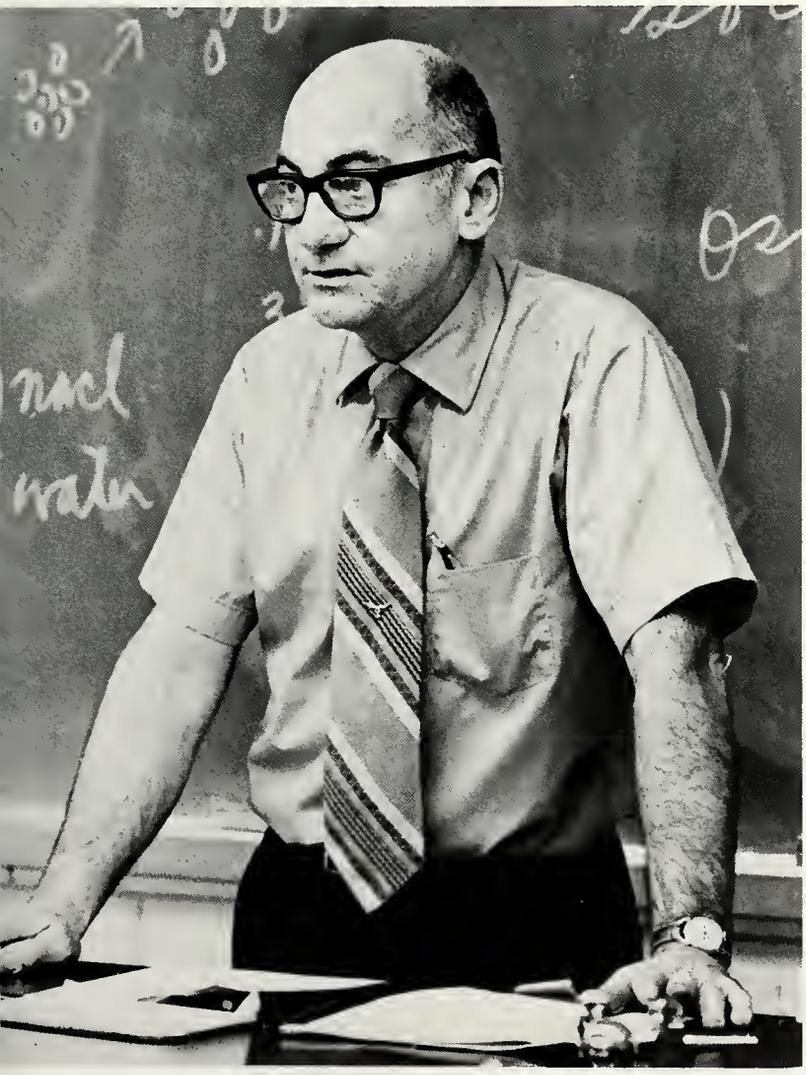

MAT Degree Now Offered

Dr. Cass L. Archer, department head
B.S., M.Ed., M.A., Ph.D., University of Texas at Austin

Dr. Jay K. Amburgey
B.S., New Mexico State University
M.S., Ph.D., Texas Tech University

Dr. John W. Duke
B.A., North Texas State University
M.S., Texas Tech University
Ph.D., University of Colorado

Dr. James E. Hodge
B.S., M.S., North Texas State University
Ph.D., University of Georgia

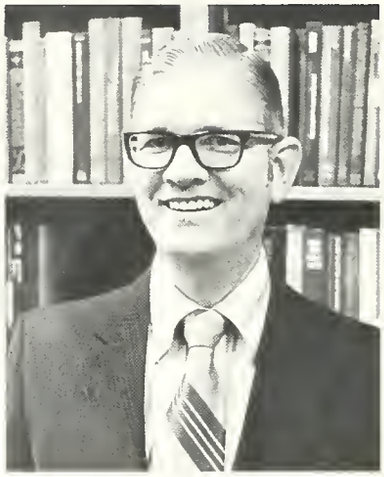

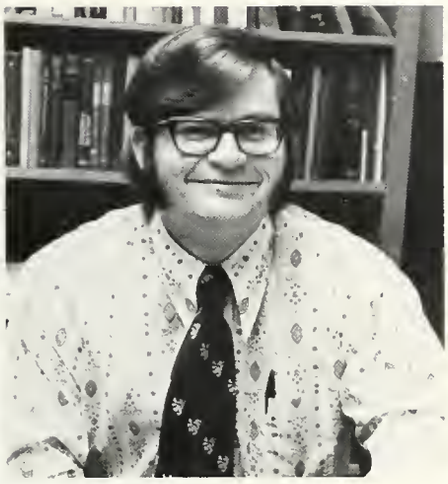

Dr. Johnny M. Bailey
B.A., M.A., Ph.D., University of Texas at Austin

Dr. Noel D. Evans
B.A., Ph.D., University of Texas at Austin

Dr. Gerald V. McWilliams
B.S., M.S., Ph.D., Texas Tech University

Dr. George L. Hill
B.S., M.S., Texas Christian University
Ph.D., University of Texas at Austin

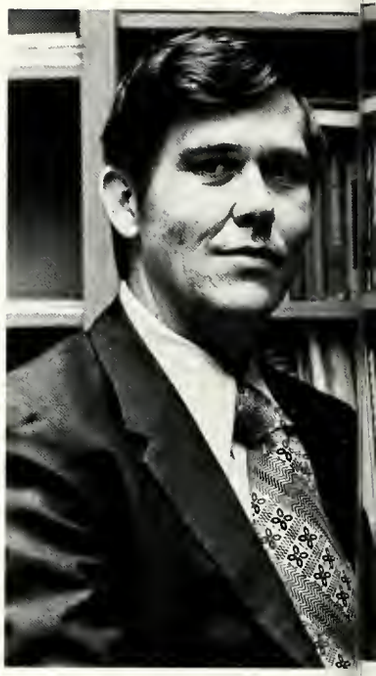

Nursing Labs Undergo Change

Mayme R. Boothe
R.N., Shannon West Texas Memorial Hospital
B.S., University of Syracuse

Harold Evans, Department Head
B.S.N., Texas Christian University
M.S.N., University of Colorado (Boulder)

Frances Lumpkin
B.S.N., Baylor University
M.S.N., Texas Woman's University

John R. Barry
R.N., Rochester State Hospital (New York)
B.S., University of Rochester
M.H.A., Washington University

Linda C. Simmons
R.N., B.S.N., M.N., University of Florida

Elizabeth Deike
B.S.N., Texas Christian University

Sandra L. Jeschke
R.N., B.S.N., Texas Christian University

Joyce E. Burdett
R.N., B.S.N., Texas Christian University

Lucille Dillar
B.S.N.Ed., M.S.N.Ed., Marquette University

Joyce Simpson
R.N., Hillcrest Baptist School of Nursing
B.A., Mary Hardin-Baylor College

Sharon A. Wright
R.N., Lillie Jolly School of Nursing
B.S.N., Texas Christian University

Physics Staff Expands

Dr. C. Varren Parker, Jr., department head
B.A., M.S., Sam Houston State University
Ph.D., University of Texas at Austin

Lawrence W. Epps
B.S., M.S., Baylor University

Dr. David H. Loyd, Jr.
B.S., M.A., University of Texas at Austin
Ph.D., University of Wisconsin

Dr. H. Ray Dawson
B.A., M.A., North Texas State University
Ph.S., University of Arkansas

Wayne E. Bailey
B.S., University of Texas at Arlington
M.S., Baylor University

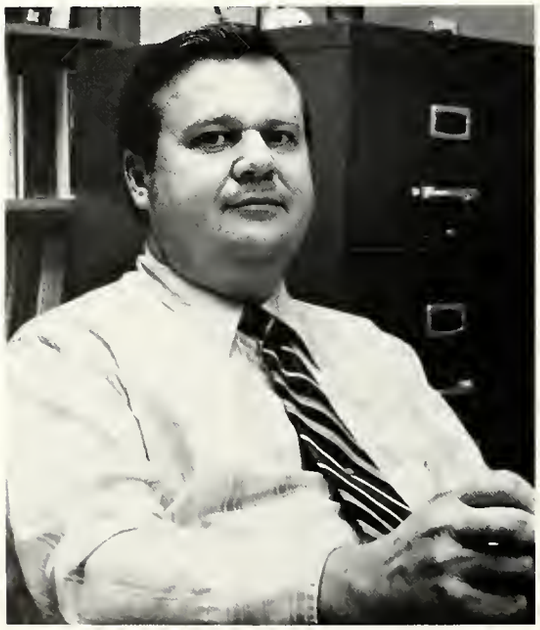

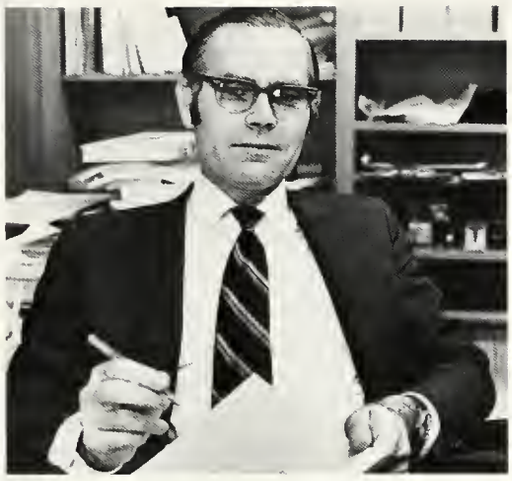

Chemistry Plans On Course For Health Sciences

Dr. Edgar N. Drake, II
B.S., University of Houston
M.S., University of Colorado
Ph.D., Texas A&M University

Dr. H. David Harlan
B.S., University of Texas at Austin
M.A., Southwest Texas State University
Ph.D., Baylor University

Dr. Ross C. Dawkins
B.S., Abilene Christian College
Ph.D., University of Texas at Austin

Dr. George E. Shankle
B.A., Ph.D., University of Tennessee

Delbert G. Tartar
B.S., East Texas State University
M.A., University of Texas at Austin

Dr. Michael J. Carlo
B.S., B.A., M.S., Ph.D., Texas A&M University

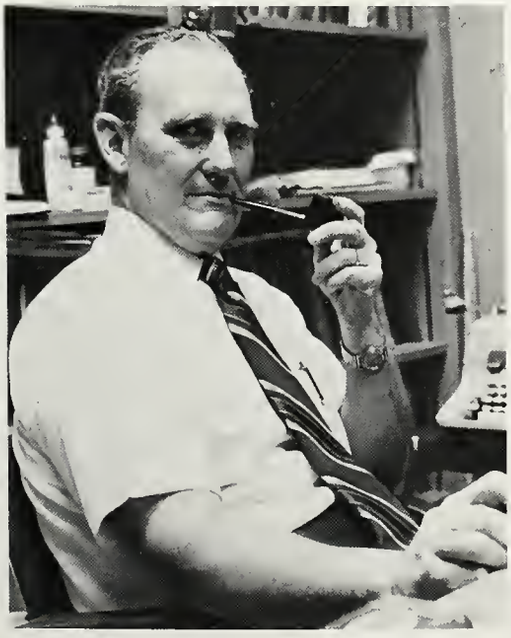

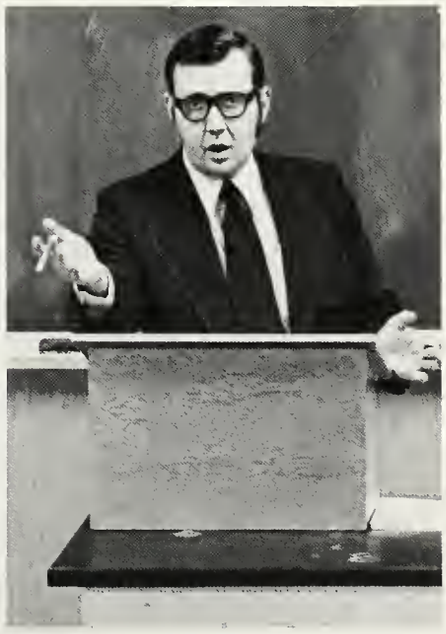

The College Of Liberal, Fine Arts

Included in the College of Liberal and Fine Arts are the departments of Fine Arts, English, Government, History and Modern Language.

The Fine Arts Department began to finalize plans for its new 2.2 million dollar building that will be shared by the University's Teacher Education Program. Construction on the new facility is expected to start this year.

The Fine Arts Department continued to serve as a cultural bridge to the community through its involvements with the San Angelo Entertainment Association and Fiesta del Concho. For the earlier event, the department staged its production of "H.M.S. Pinafore," and during the summer, Fiesta del Concho participants were treated to a lavish outdoor on-the-river production of "The Land and the River"—a play written by Dr. Ray Carver.

The Government Department initiated an intern program that allowed ASU government majors to function as interns in local and area governmental agencies. This program afforded an opportunity for "putting to work" ideas and theories mastered in the classroom. A government class taught by Dr. Eugene Jones spent a semester drafting a model state constitution which they then presented to the Constitutional Revision Commission during its meeting on the campus.

ORPHEE

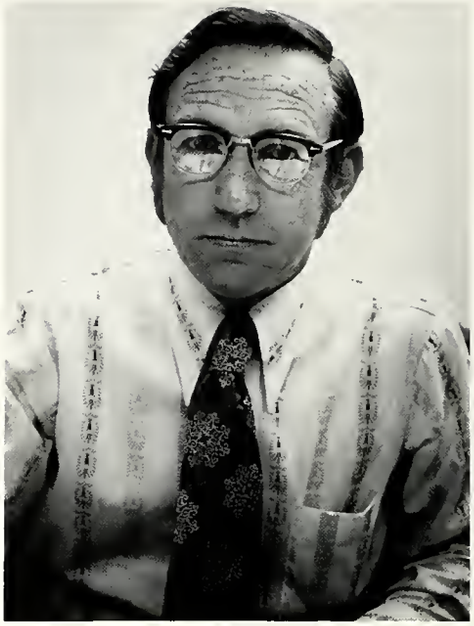

English Department Adds Grad Courses

Dr. Perry E. Gragg, department head
B.A., Davidson College (North Carolina)
M.A., Ph.D., University of Texas at Austin

Dr. Peggy L. Skaggs
B.A., Southern Methodist University
M.A., Ph.D., Texas A&M University

Wallace R. Bost
B.A., Hardin-Simmons University
M.A., North Texas State University

Prentiss C. Windsor
B.A., West Texas State University
M.A., University of Texas at Austin

Kenyon L. Wagner
B.A., M.A., Eastern New Mexico University

E. Marie Ward
B.A., Texas Woman's University
M.A., Hardin-Simmons University

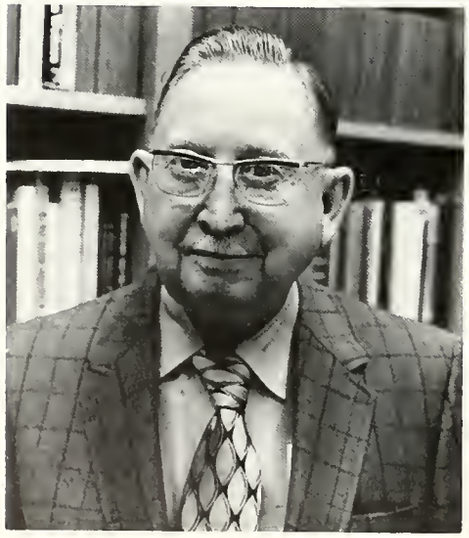

Dr. Harold E. Davis
B.A., M.A., University of Denver
Ph.D., Louisiana State University

Dr. Phillip A. Holcomb
B.A., M.A., University of New Mexico
Ph.D., University of Colorado

M. Evelyn Click
B.A., East Texas State University
M.A., Sul Ross State University

Billie R. Loving
B.A., M.A., North Texas State University

Vetal Flores
B.A., Texas Tech University
M.A., Hardin-Simmons University

Dr. Gerald M. Lacy
B.A., East Texas State University
Ph.D., University of Texas at Austin

Dr. T. Dale Reeves
B.A., North Texas State University
M.A., M.Phil., Ph.D., University of Kansas

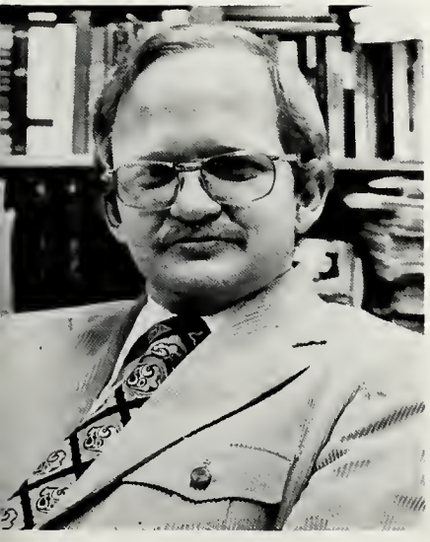

English Profs Receive PhD.'s

Dr. Charles B. Taylor
B.A., Northwestern University
M.A., University of Iowa
Ph.D., Northern Illinois University

Dora M. Kelly
B.A., North Texas State University
M.A., University of Colorado

Dr. Dale C. Hesser
B.A., Harding College (Arkansas)
M.A., Oklahoma State University
Ph.D., University of Kansas

Dr. Margaret A. Carpenter
B.A., M.A., Southwest Texas State University
Ph.D., University of Texas at Austin

Dr. Kathleen A. Holcomb
B.A., New Mexico Highlands University
M.A., Tulane University
Ph.D., University of Colorado (Bolder)

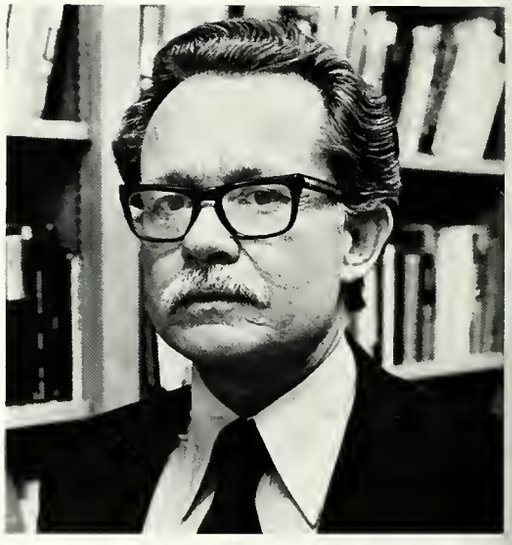

Music Education Degree Offered

Dr. Doreen Grimes
B.M., M.M., Southern Methodist University
Ph.D., North Texas State University

Eddie W. Pace
B.M., M.M., University of Texas at Austin

Deborah Lipton
B.M., Oberlin Conservatory (Ohio)
M.M., University of Texas at Austin

Dr. Charles W. Robison
B.M., University of Mississippi
M.M.E., University of Michigan
D.M.E., University of Oklahoma

Donald L. Patterson
Diplome d'Etudes, Paris American Academy (France)
B.M.E., University of Denver
M.M., Manhattan School of Music (New York)

Fine Arts Gets Four-Year Plan

Dr. Raymond E. Carver, department head
B.M., Baylor University
M.F.A., Yale University
Ph.D., University of Denver

Dr. Catherine R. Cowell
B.A., M.A., Ph.D., University of Denver

Dr. Paul C. Brownlow
B.A., M.A., Abilene Christian College
Ph.D., Purdue University

Berne W. Enslin
B.A., M.A., University of Iowa

Dr. Jack C. Eli
B.A., M.A., Murray State University (Kentucky)
Ph.D., Southern Illinois University

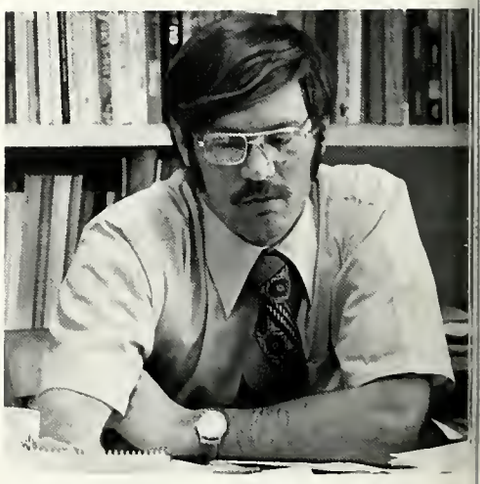

Otis O. Lumpkin
B.S., University of Arkansas
M.A., East Texas State University

Suzanne Klotz
B.F.A., Kansas City Art Institute
M.F.A., Texas Tech University

Dr. Bill D. Watts
B.S., M.S., Kansas State Teachers College
Ph.D., University of Oregon

Zelma Z. Heddins
B.F.A., University of Texas at Austin
M.A., New Mexico Highlands University

Helen J. Schafer
B.S., M.A., Texas Woman's University

Government Dept. Offers Internship

Dr. Eugene W. Jones, department head
B.A., M.A., University of Akron
Ph.D., University of North Carolina

Dr. Bill J. Henderson
B.A., Tarleton State College
M.A., Texas Tech University
Ph.D., University of Kansas

Richard P. Stark
B.A., M.A., Baylor University

Dr. Walter D. Noelke
B.A., University of the South
Ph.D., University of Texas at Austin

Dr. Charles P. Elliott, Jr.
B.A., M.A., Texas Tech University
Ph.D., University of Texas at Austin

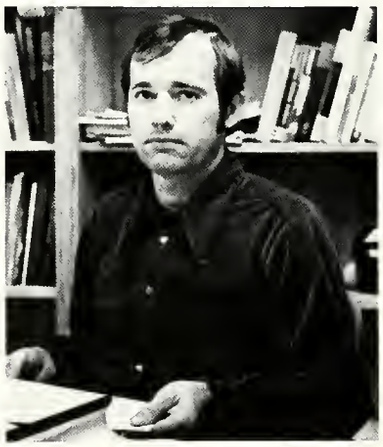

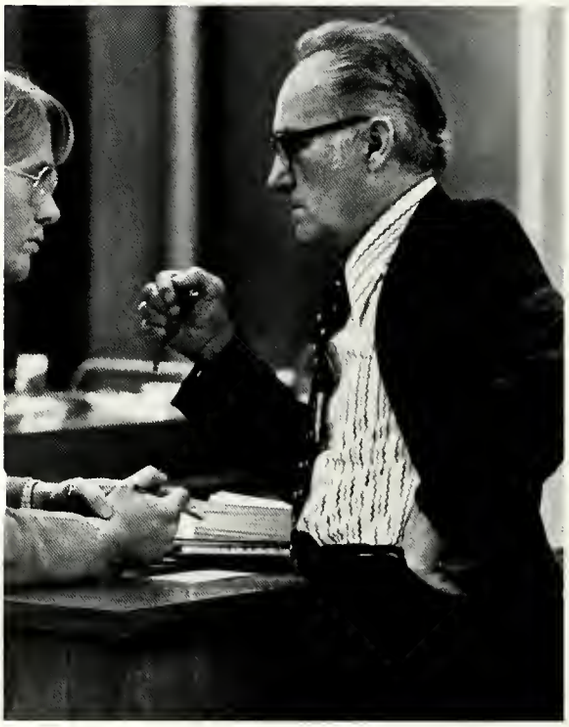

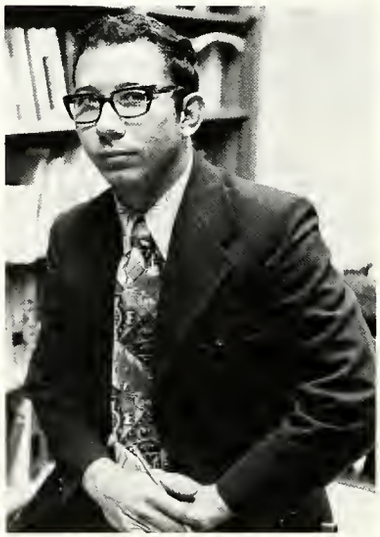

History Dept. Expands

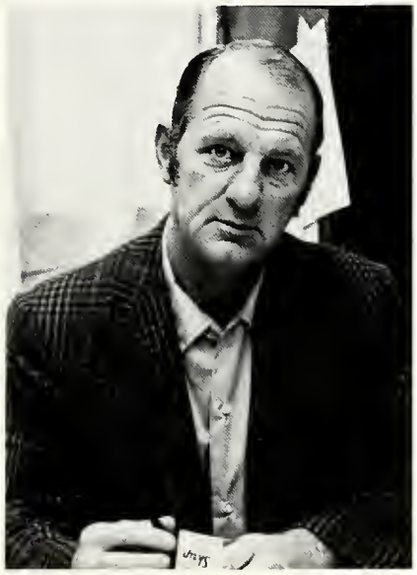

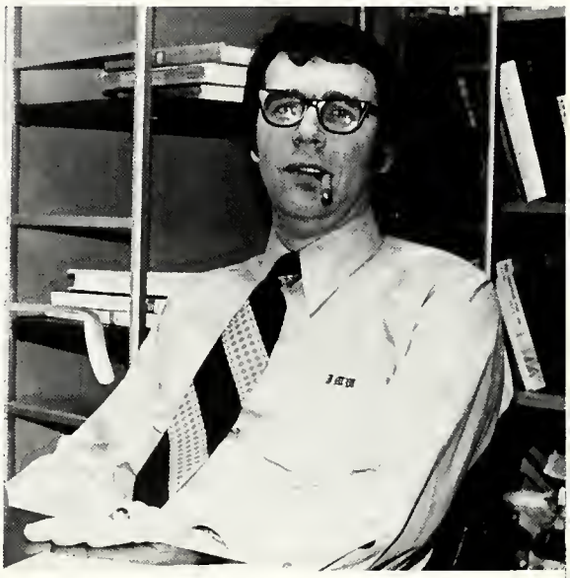

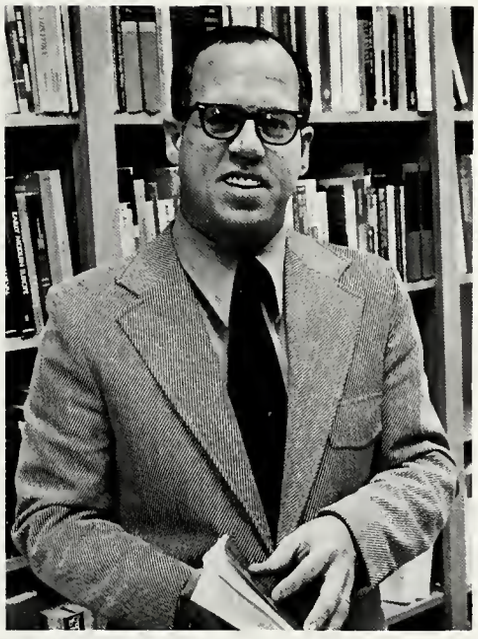

Dr. Bob C. Holcomb, department head
B.A., McMurry College
M.A., Oklahoma State University
Ph.D., Texas Tech University

Dr. H. Dempsey Watkins
B.S., Austin College
M.S., North Texas State University
Ph.D., Texas Tech University

John M. Wheeler
B.A., Hendrix College (Arkansas)
M.A., University of Arkansas

Dr. Ronald L. Hayworth
B.A., Ouachita Baptist University (Arkansas)
M.A., Baylor University
Ph.D., Emory University (Georgia)

Dr. Charles A. Endress
B.A., Vanderbilt University
M.A., Ph.D., Tulane University

History Faculty Plans Minorities Courses

Virginia H. Noelke
B.A., University of Texas at Austin

Dr. James R. Ward
B.A., M.A., Ph.D., Texas Christian University

Robert E. Byrns
B.A., University of Northern Colorado
M.A., Texas A&M University

Dr. M. Caroline Haley
B.A., University of Texas at Austin
M.A., Trinity University
Ph.D., University of Texas at Austin

Paul F. Bierbaum
B.A., Trinity University
M.A., University of Pittsburgh

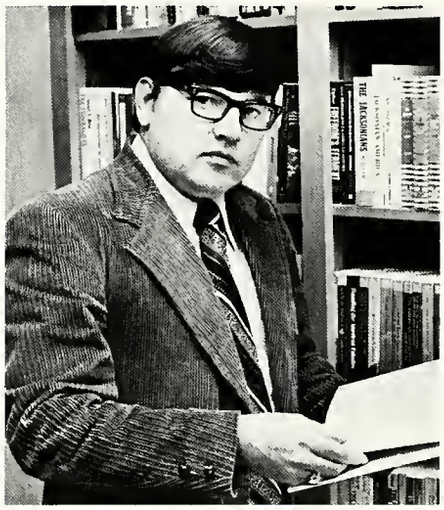

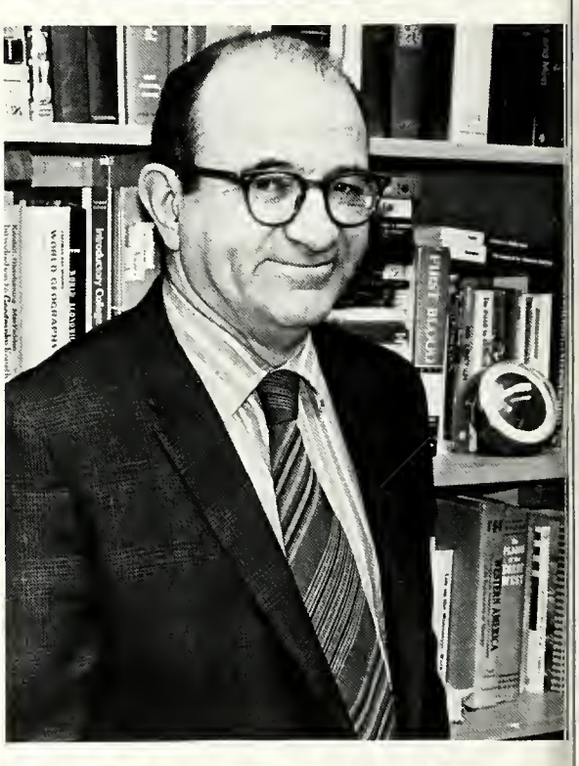

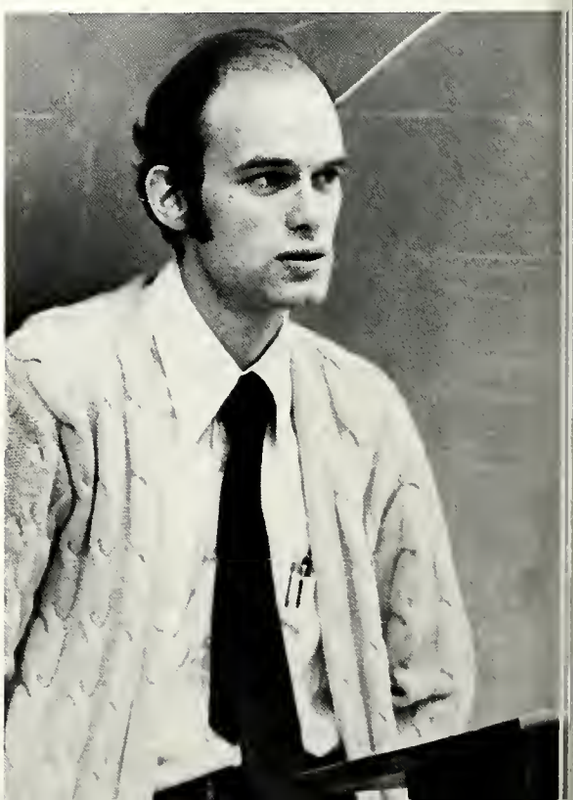

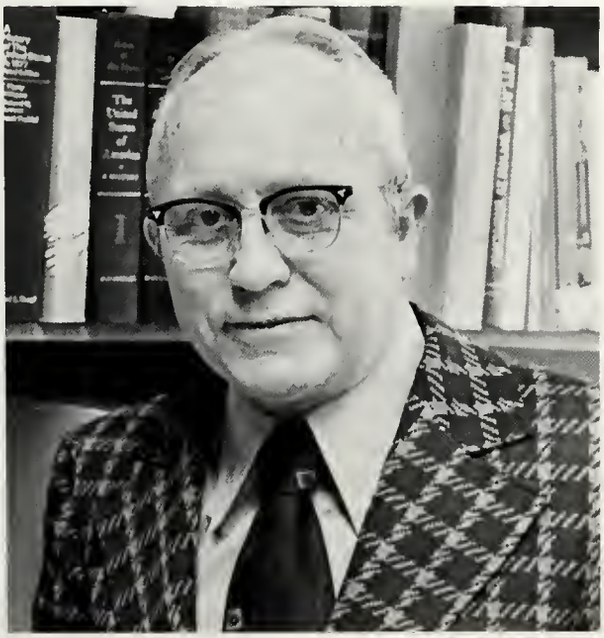

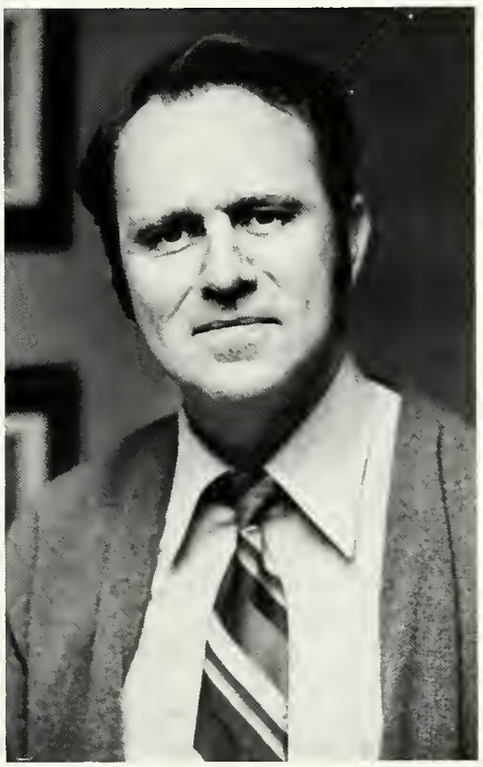

Dr. C. Stanley Clifton
B.A., Trinity University
M.A., Duke University
M.A., Ph.D., University of Minnesota

Harold G. Patterson
B.A., Abilene Christian College
M.A., Harding College

Dr. Escal F. Duke
B.A., Howard Payne College
M.A., Ph.D., University of Texas at Austin

Martus Miley
B.A., M.A., Baylor
M.Div., Southwestern Baptist Theological Seminary in Ft. Worth

Dr. Jack W. Bates
B.A., Abilene Christian College
M.A., University of the Pacific
Ph.D., University of Southern California

German Degree Proposed

Dr. Otto W. Tetzlaff, department head
B.A., Northern Illinois University
M.A., University of Illinois
Ph.D., University of Texas at Austin

Dr. Tony R. Dutton
B.A., M.A. University of Texas at Austin
Ph.D., Cornell University

Neil J. Devereaux
B.A., Brigham Young University
M.A., University of California (Los Angeles)

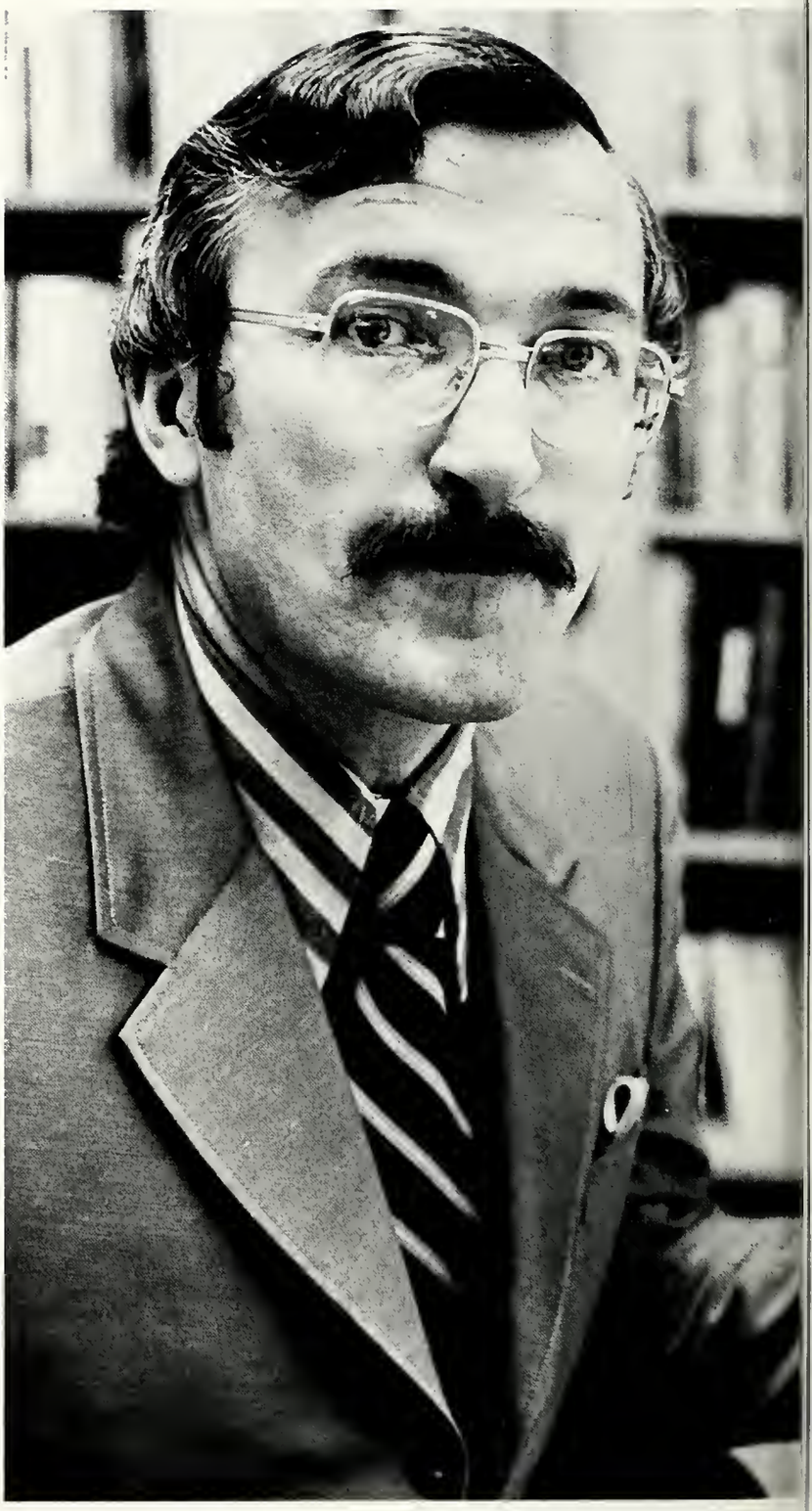

Dr. Helen F. Yeats
B.A., West Texas State University
M.A., Ph.D., National University of Mexico

Dr. Michael F. O. Jenkins
B.A., University of London (England)
M.A., Laval University (Canada)
Ph.D., Cornell University

Dr. H. Salvador Martinez
B.A., Instituto S. Antonio (Italy)
B.Th., Th.D., St. Bonaventure University (Italy)
Ph.D., Gregoriana University (Italy)
Ph.D., University of Toronto

Barbara S. McCord
B.A., Hardin-Simmons University
M.A., University of Texas at Austin

The College Of Professional Studies

The College of Professional Studies consists of the departments of Aerospace Studies, Business Administration, Education, Health and Physical Education, Journalism and the Division of Continuing Education.

Highlights for the departments in this college included the first commissioning ceremony for the Air Force ROTC Program. Eleven cadets received their gold bars during the ceremony.

The Health and Physical Education department completed its first year of operation in its new home and the Ram basketball team played its first home season in a dazzling new facility. Head Basketball Coach, Phil George, was honored at the All-Sports Banquet for his 25 years of service to the institution.

Curriculum changes were in store for several departments and among the new degree programs approved were a Master of Education degree in school administration and a Master of Arts in Teaching degree in business. The Education department also launched its kindergarten program and participation was high.

The Journalism Department readied for a year of transition as Department Head, Mike Ryan, prepared to move into a new position as director of News and Information for the University.

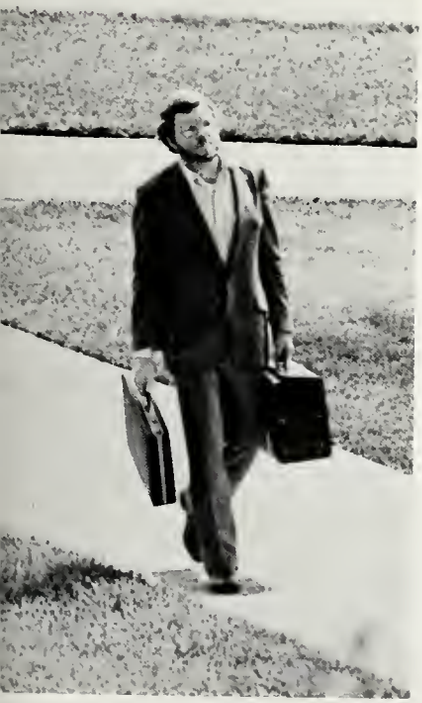

Aerospace Has First Commissioning Ceremony

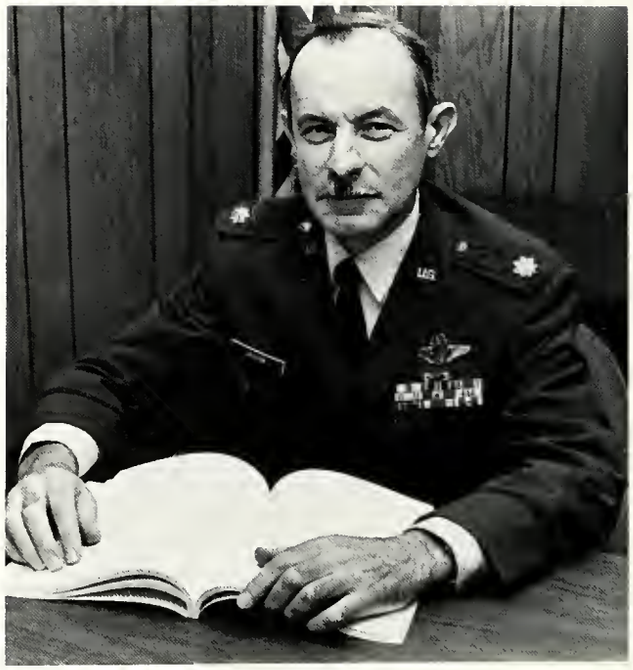

Major Buford D. Graham, department head
Captain Ervin M. JuVette
Captain Joseph D. Medinger

Business Department Plans For Future

Robert C. Mittelsteadt
B.S., University of Texas at Arlington

Dr. Albert C. Grigson
B.A., B.S., Ouachita Baptist University (Arkansas)
M.S., East Texas State University
Ph.D., University of Texas at Austin

Charles R. Comish
B.S., Northwestern State University of Louisiana
M.B.A., Louisiana State University

J. D. Avary
B.A., M.A., University of Texas at Austin

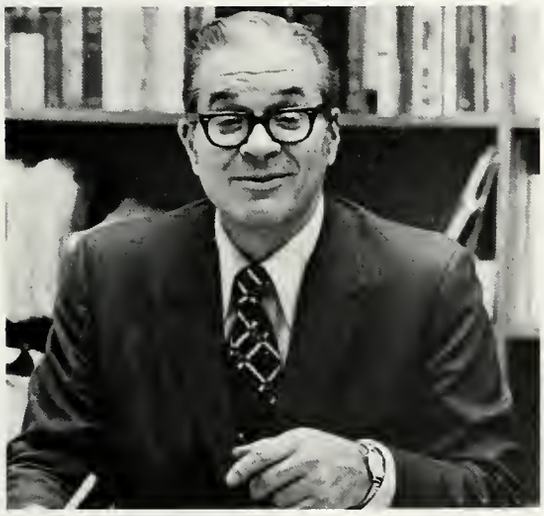

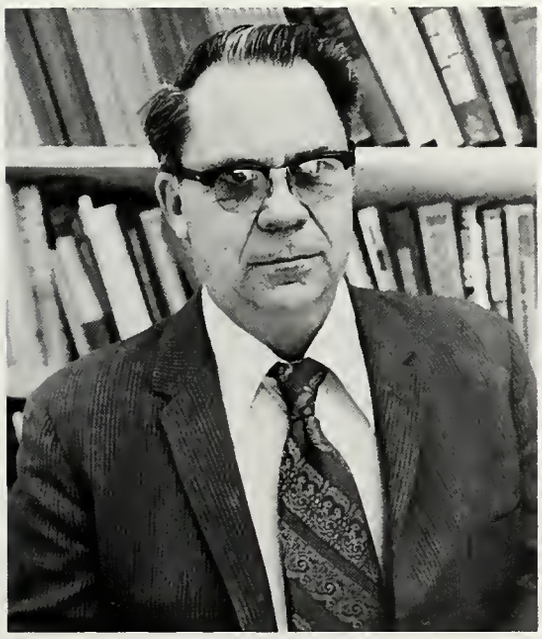

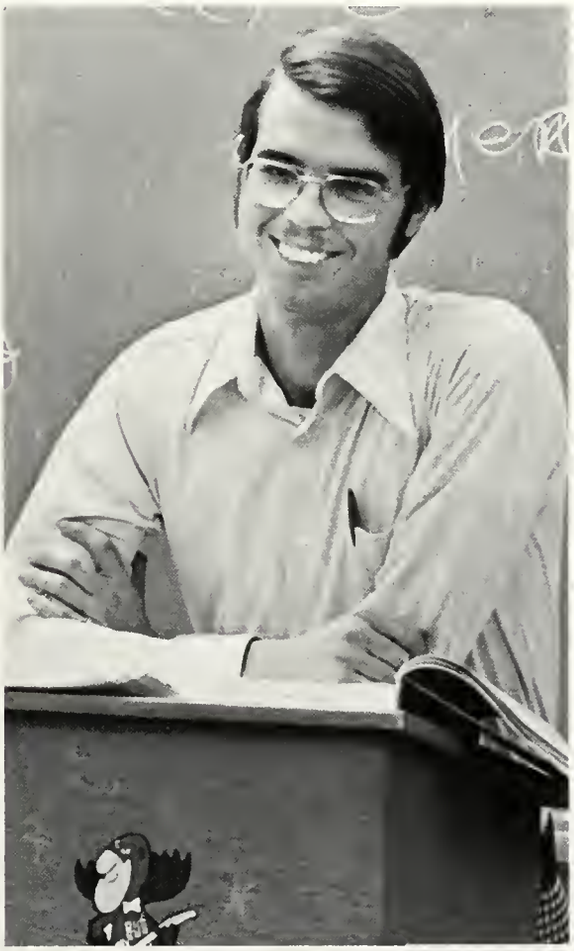

New Staffers Join B.A. Department

Edward J. Fisher
B.S., Texas A&M University
B.F.T., Thunderbird Graduate School of International Management
M.B.A., Texas Tech University

Dr. Robert S. Coe, Department Head
B.S., Miami University (Ohio)
M.S., Ph.D., University of Houston

Ronald W. Mortenseen
B.S., M.B.A., University of Utah

D. Imogene Henry
B.S., M.A., Hardin-Simmons University

Richard L. Moore
B.S., M.B.A., University of Southern California

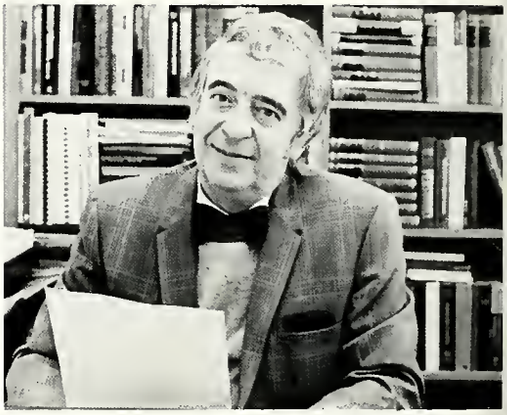

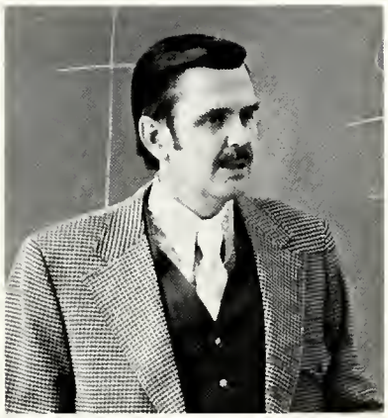

Dr. Adnan A. Daghestani
LawD., Damascus University
M.S., Ph.D., Colorado State University

Joseph R. Gabriel
B.S., Southwest Missouri State College
M.Ed., University of Missouri

Dr. Fred C. Homeyer
B.A., M.A., Ph.D., University of Texas at Austin

Dr. Gerald Leon Richards
B.B.A., Concord College (West Virginia)
M.B.A., University of Texas at Austin
D.B.A., Arizona State University

Dr. Lorenzo V. Penafiel
B.S.C., Far Eastern University
M.B.A., D.B.A., Texas Tech University

Dr. Robert K. Hegglund
B.S.I.M., Georgia Tech
M.B.A., Ph.D., University of Arkansas

Education Department Widens Curriculum

Dr. Jack Harrington
B.S., Southeastern State College (Oklahoma)
M.S., East Texas State University
Ed.D., University of Houston

Dr. Keith J. Lindsay
B.A., Linfield College (Oregon)
M.A., University of Northern Colorado
Ph.D., Stanford University

Dr. Jerry W. Thornton
B.S., East Texas State University
M.S., Ph.D., University of Oklahoma

Dr. Norma N. Faubion
B.S., M.Ed., University of Texas at Austin
Ph.D., Texas A&M University

Dr. Douglas O. John
B.S., M.Ed., Ed.D., North Texas State University

Dr. Richard L. Gwyn
B.A., M.A., Baylor University
B.D., M.R.E., Southwestern Baptist Theological Seminary
Ed.D., University of Houston

Dr. J. Noland Harvey
B.A., Northeast Louisiana University
M.A., Louisiana Tech University
Ph.D., Texas A&M University

Dr. Fred L. Mahler, department head
B.S., M.A., Southwest Texas State University
Ed.D., University of Houston

Special Ed. Emphasized

Dr. Robert L. Holden
M.A., B.S., Southwest Texas State University
Ed.D., Arizona State University

Dr. Kenneth L. Lewis
B.A., Oklahoma State University
M.F.A., Ed.D., University of Oklahoma

Dr. Verna M. Crutchfield
B.A., Howard Payne College
M.A., Hardin-Simmons University
Ed.D., University of Denver

Dr. James G. Hademenos
B.A., University of Houston
M.A., University of South Dakota
Ph.D., Syracuse University

Dr. B. Geneva Gillmann
B.S., Brigham Young University
M.S., Abilene Christian College
Ed.D., University of New Mexico

P.E. Department Adds Activities

Jerry C. Vandergriff
B.S., University of Corpus Christi
M.Ed., Texas Tech University

Dr. H. Earl Yarbrough, Jr.
B.S., M.Ed., Ph.D., Texas A&M University

Dr. Charley H. Shannon
B.S., M.Ed., Trinity University
Ph.D., University of Texas at Austin

Carolyn L. Crill
B.S., M.S., Eastern New Mexico University

Dr. Robert P. Carter, department head
B.S., University of Notre Dame
M.A., Ed.D., Columbia University

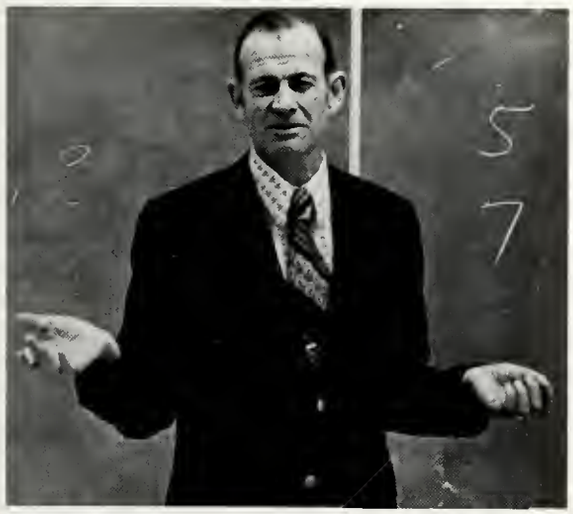

Physical Education Staff Occupies New Facilities

Philip M. George
B.S., M.Ed., University of Texas at Austin

Dr. Kaaran A. Copes
B.S., M.S., East Texas State University
Ph.D., Texas Woman's University

James R. Cameron
B.S., East Texas State University

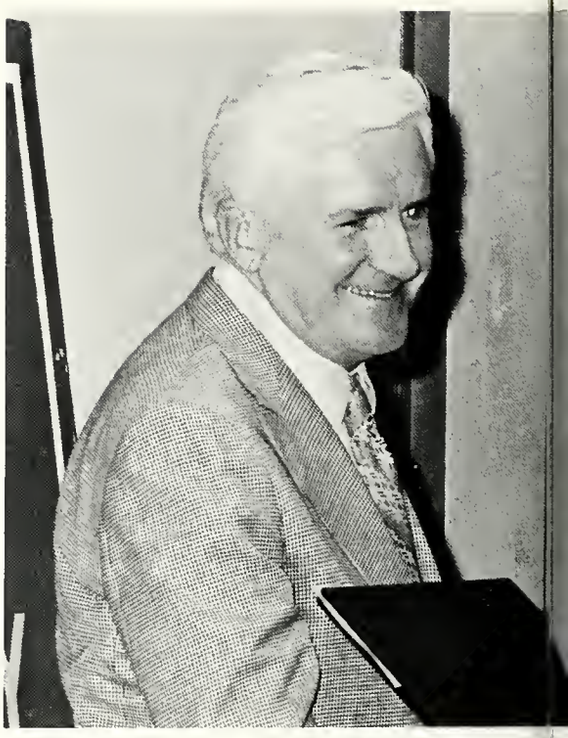

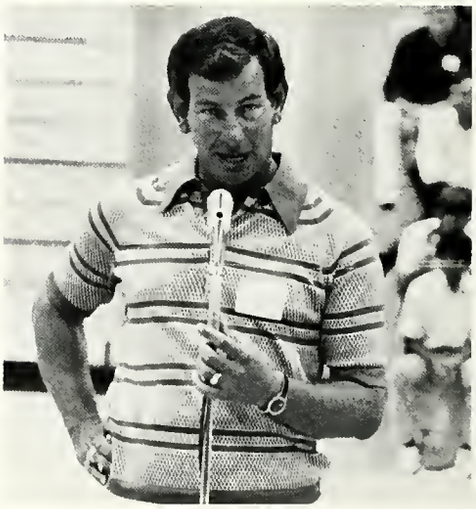

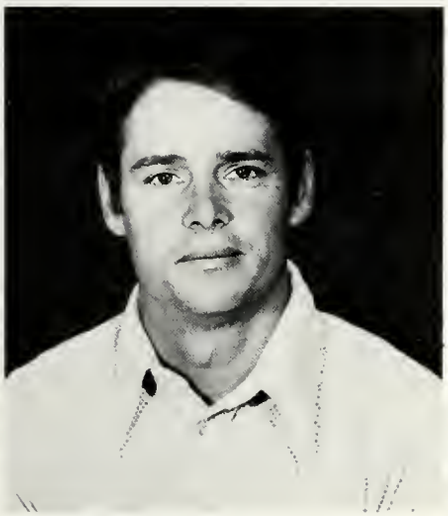

David H. Noble
B.S., Howard Payne College
M.S., Baylor University

Dr. Jewell G. Pye
B.S., Stephen F. Austin State University
M.Ed., Ed.D., University of Houston

James R. Hess
B.A., Southeastern State College (Oklahoma)
M.Ed., North Texas State University

Journalism Department Grows

Mike Ryan, department head
B.A., University of Texas at El Paso
M.A., University of Oklahoma

Donna Lee Dickerson
B.A., M.A., University of Texas at Austin

Grant Haynes
A.B.J., M.A., University of Georgia

Library Installs Stereo System

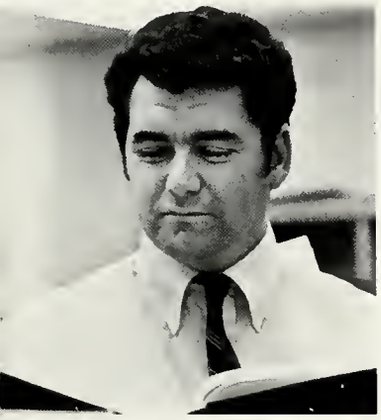

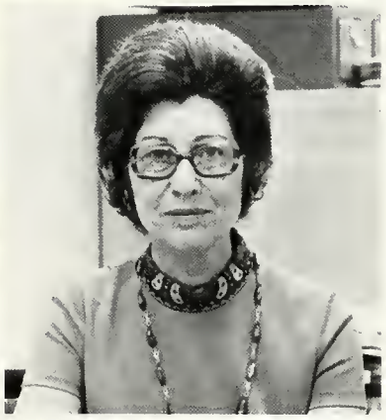

Joe B. Lee, Head Librarian

Mark T. Edwards, Acquisitions

Doreen Welch, Asst. Reader Services Librarian

Georgia Edwards, Reader Services Librarian

Molena Tunnell, Catalog Librarian

Arlinna Frazier, Secretary

Students

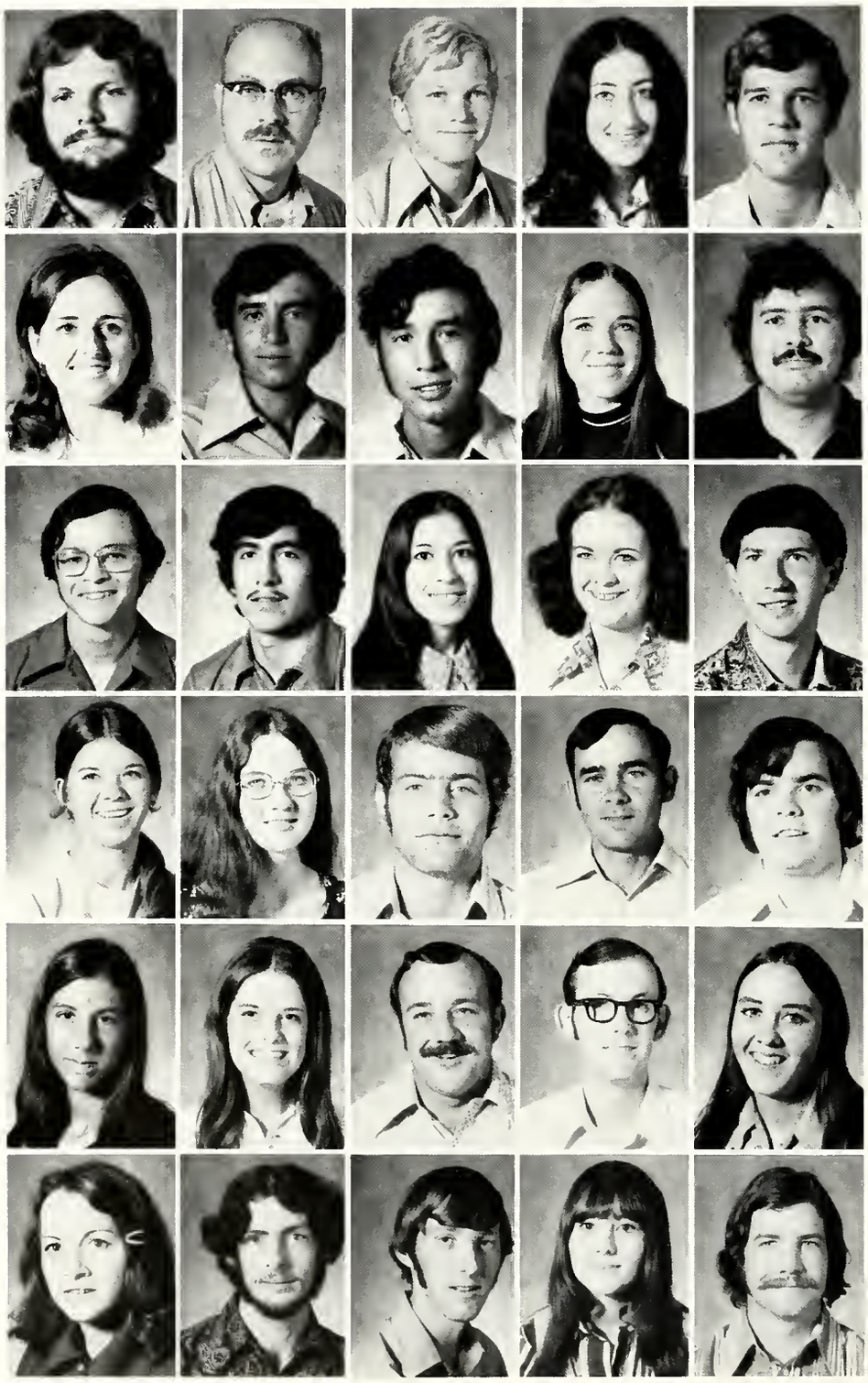

Aaron, Mike .....Jr., Brownwood
Abair, Dennis .....Sr., Wenatchee, Washington
Abbott, Joel .....So., Odessa
Abbott, Millie .....Sr., San Angelo
Abernathy, Alfred .....So., San Angelo

Ables, Jan .....Jr., Brady
Acosta, Jose .....Fr., San Angelo
Acosta, Noe .....Fr., San Angelo
Adams, Debbie .....Fr., Burkett
Aguirre, Fernando .....Fr., San Angelo

Alaniz, Andrew .....Jr., Sweetwater
Alcala, Jimmy .....Fr., Coleman
Alcala, Lois .....So., Coleman
Aldredge, Cheryl .....So., Abilene
Alexander, Jim .....Jr., Burnett

Alexander, June .....Fr., Sonora
Alexander, Myrtice .....So., Abilene
Alexander, Richard .....Sr., Fort Worth
Alexander, Ronnie .....Jr., Paint Rock
Alford, Jim .....Fr., San Angelo

Ali, Michelle .....Fr., San Angelo
Allbright, Jacque .....Sr., San Marcos
Alldredge, Darrell .....Sr., Iraan
Allen, Daniel .....Sr., Colorado City
Allen, Debbie .....Fr., Lamesa

Allen, Deborah .....Fr., Van Court
Allen, Finis .....Fr., San Angelo
Allen, George .....Fr., Ozona
Allen, Judy .....Fr., Lawn
Allen, Robert .....Sr., San Angelo

Allen, William .....Sr., San Angelo
Allgood, John .....Sr., Bangs
Allyn, Becky .....Fr., Tuscola
Alvarez, Mary .....Fr., Loraine
Alvarez, Samuel.....Jr., Loraine

Amadeo, Sadie .....So., Colorado City
Amburgey, Lanita .....Grad., Notrees
Ames, Jimmie .....Sr., San Angelo
Ames, Joyce.....Sr., Wall
Amezcua, Arturo .....Sr., Del Rio

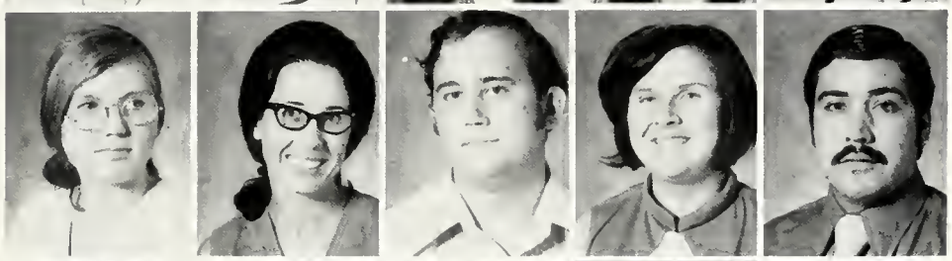

Amezcua, Linda .....Fr., Del Rio
Amos, Bonnie.....Sr., San Angelo
Amthor, Barbara .....Fr., San Saba
Amthor, Kathy .....Fr., San Saba
Amthor, Marcus .....Fr., San Saba

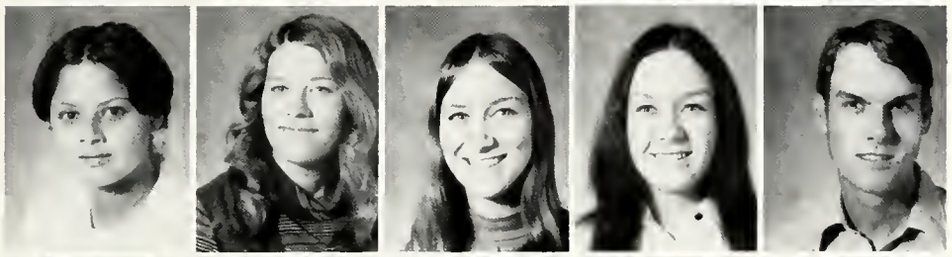

Anderson, Kim .....So., Pecos
Anderson, Sandra .....So., Westbrook
Anstice, Gary .....Jr., San Antonio
Aguero, Roberto .....So., Campwood
Aguirre, Jose .....So., Menard

Arhelger, Debra .....Jr., San Angelo
Arhelger, Marvin .....Sr., San Angelo
Arledge, Marylin .....Fr., San Angelo
Armstrong, Joy .....Jr., San Angelo
Arnold, Gwendolyn .....Fr., Odessa

Arredondo, Gloria .....So., Lamesa
Arthur, Connie .....So., San Angelo
Ashley, Victor .....Fr., Pecos
Atchley, Debbie .....Jr., Texarkana
Attaway, Reba .....Fr., Brownsville

Austin, Jerry .....Sr., Lubbock
Ayers, Jerry.....Sr., San Angelo
Ayers, Linda .....Sr., Vestal, New York
Ayers, Tommy .....Sr., San Angelo
Badger, Brandt .....Fr., Sterling City

Bagwell, Don.....So., Bronte
Bagwell, Jerry .....Jr., Odessa
Bahlman, Danny .....Fr., San Angelo
Bailey, Georgia.....Fr., Harper
Bailey, Janice.....Fr., Brownwood

Bailey, Virginia .....Jr., Harper
Baillio, Dewana .....Fr., Odessa
Baker, Kathy .....So., Comstock
Baker, Kathy .....Fr., Jal, New Mexico
Baker, Pete .....Sr., Eden

Baker, Randall .....Sr., Ballinger
Baker, Sammy .....So., Monahans
Ball, Ernest .....Fr., San Angelo
Balliew, Cindy .....Fr., Albany
Banks, Paul .....So., San Angelo

Bara, Velma .....Fr., San Angelo
Barager, Catherine.....Sr., Texarkana, Arkansas
Barbee, Randy .....Jr., Bronte
Barber, Bunny .....So., San Angelo
Barber, Theronne .....Fr., San Angelo

Barekman, Janette .....Fr., Brady
Barfield, James .....Fr., McCamey
Barfield, Joy.....So., Sweetwater
Barker, Debra .....Fr., Kerrville
Barkowsky, Cynthia.....Fr., Lamesa

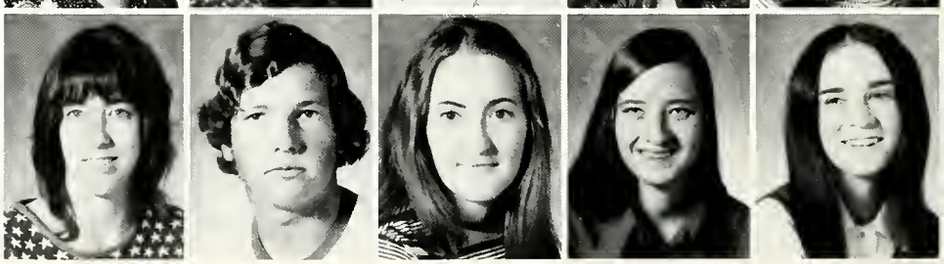

Barlow, Nancy ..... Jr., Dickinson
Barnard, Jana Sue ..... So., Imperial
Barnes, Deborah ..... Jr., San Angelo
Barnes, Stephen ..... Fr., San Angelo
Barnett, James ..... Fr., San Angelo

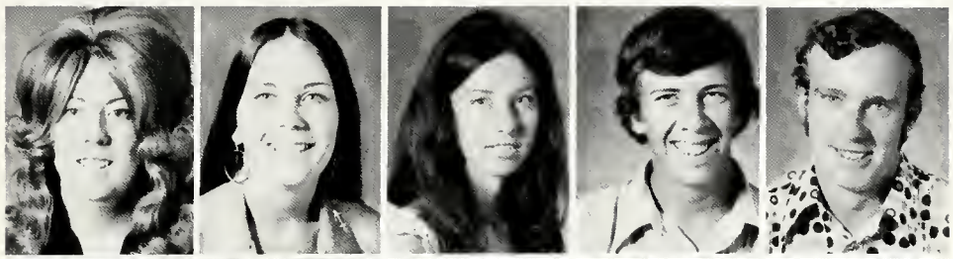

Barrandey, Louis ..... Fr., McCamey
Barrington, Trichia ..... Fr., Lamesa
Barron, Donald ..... Sr., San Angelo
Barron, Linda ..... Fr., Lamesa
Barron, Nancy ..... So., Lamesa

Barta, Carolyn ..... So., San Angelo
Barton, Gayla ..... Fr., Sweetwater
Bates, Linda ..... Jr., Menard
Baucom, Jim ..... Fr., San Angelo
Bauer, Lendon ..... Jr., Llano

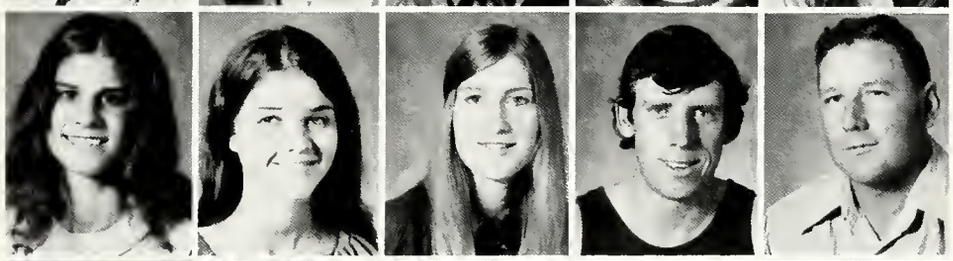

Baxter, Sam ..... Fr., Hawley
Beaird, Eddie ..... Fr., Ozona
Beal, Lynn ..... Jr., Robert Lee
Beam, Alta ..... Fr., San Angelo
Beam, Raymond ..... Fr., San Angelo

Bearfield, Bobby ..... So., Miles
Beaty, Earl ..... Jr., Robert Lee
Beaty, Ginger ..... Fr., Albany
Beauchamp, Kathy ..... So., Pecos
Beckett, Carol ..... Sr., Iraan

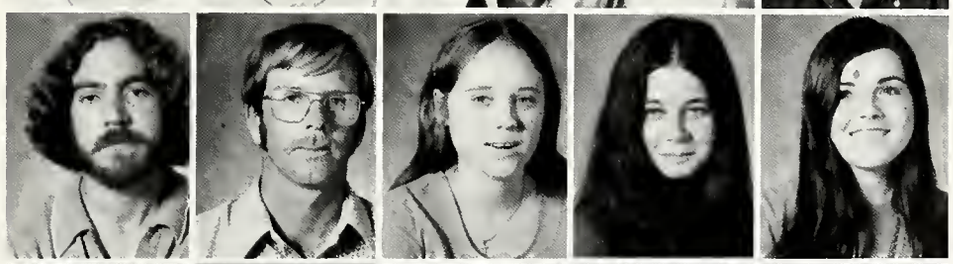

Beckham, Gayle ..... Sr., Snyder
Behrens, Stephen ..... So., San Saba
Bell, Kathy ..... Sr., San Angelo
Bell, Larry ..... Fr., Pecos
Bell, Randy ..... So., San Angelo

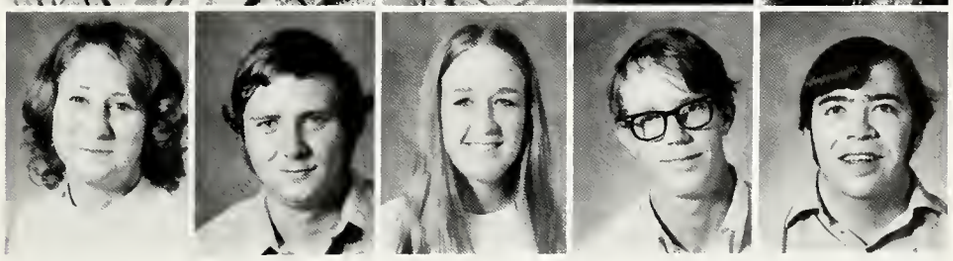

Belman, Victor ..... So., Eldorado
Benedetto, Kay ..... Sr., Coleman
Bennett, Billy ..... So., Kerrville
Bennett, Gordon ..... Fr., San Angelo
Benningfield, Ron ..... Jr., Sheffield

Benz, Dianne ..... Fr., Abilene
Berg, Roy .. Fr., Pottstown, Pennsylvania
Berrones, Luis ..... Fr., Dillery
Berry, Paul ..... Sr., El Paso
Berscheidt, Tom ..... Sr., San Angelo

Bertch, Russell ..... Fr., San Angelo
Bibb, Darba ..... Fr., Perryton
Bicknell, Don ..... Fr., Monahans
Bierschwale, Lindy .. Jr., Fredericksburg
Biggs, David ..... Jr., Aspermont

Biggs, Tammy ..... Fr., San Angelo
Billingsley, Kathie ..... Sr., Abilene
Billingsley, Sharon ..... Fr., Lubbock
Bishop, Jimmy ..... So., Winters
Bixby, Bruce ..... Jr., Eagle Pass

Black, Betsy ..... Fr., Albany
Black, Billy ..... So., Merkel
Black, Carla ..... Fr., Marfa
Black, Donald ..... Jr., Mason
Black, Mikki ..... So., Wichita Falls

Black, Robbie ..... So., San Angelo
Blagg, James ..... So., San Angelo
Blake, Jim ..... So., Del Rio
Blakley, Jennie ..... Fr., Monahans
Blasdell, Billie ..... Fr., Brady

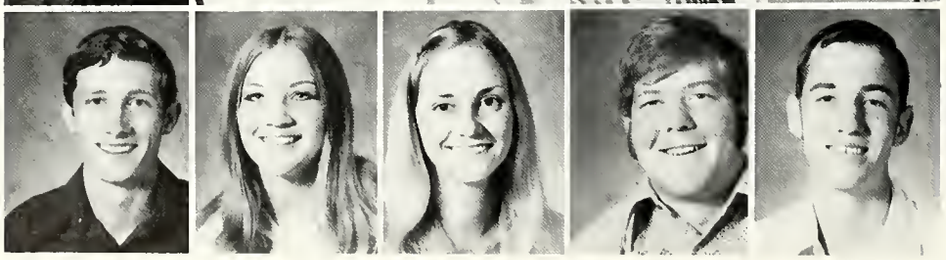

Bledsoe, Gary ..... Fr., San Angelo
Block, Glenda ..... Fr., Ballinger
Bobo, Peggy ..... So., Brownwood
Boedeker, David ..... Fr., San Angelo
Boerm, Ronnie ..... So., Midland

Boggus, Weldon ..... Fr., Fort Stockton
Boland, Charles ..... So., Corpus Christi
Bolf, Sharon ..... So., Kermit
Bolinger, Judy ..... Fr., Brady
Boone, Carol ..... Fr., Dallas

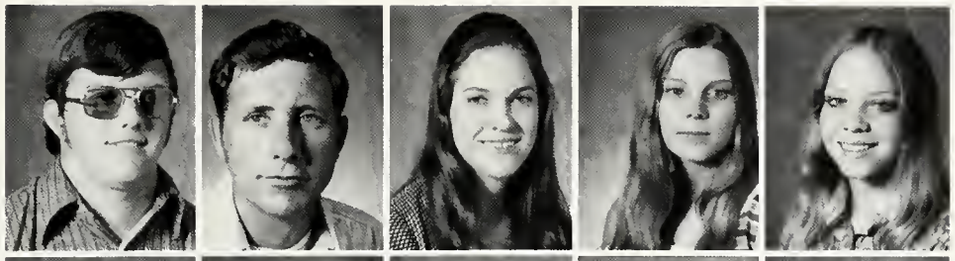

Boultinghouse, Ronald .... Fr., Cherokee
Bourg, David ..... Jr., San Angelo
Bowden, David ..... So., San Angelo
Bowen, Carol ..... Fr., San Angelo
Bowman, Peggy ..... Fr., Imperial

Box, Becky ..... Jr., Stamford
Boxley, Lesley ..... Jr., Monahans
Boyce, Karen ..... So., San Angelo
Brancel, Dale ..... Jr., San Angelo
Brandon, Melinda ..... So., Marfa

Brandt, Jerry ..... So., San Angelo
Branham, Laura ..... So., McCamey
Branham, Van ..... Jr., San Angelo
Braswell, Jana ..... Fr., Monahans
Bredthauer, Walene ..... Fr., Weinert

Breeding, Melinda ..... Fr., Arlington
Brewer, Debbie ..... Fr., Lamesa
Bridges, Deedie ..... Fr., San Angelo
Bridges, Gena ..... So., Breckenridge
Bridges, William ..... So., Breckenridge

Bridges, Linda ..... Fr., Abilene
Briley, Monty ..... Fr., Winters
Briley, Paula ..... So., Monahans
Brisco, Worthey ..... Jr., San Angelo
Brnovak, Gaylon ..... Sr., Merkel

Brodbeck, Dwight ..... Sr., Johnson City
Brown, Barbara ..... Fr., Winters
Brown, Betty ..... Fr., San Angelo
Brown, Billie ..... So., Ballinger
Brown, Charlotte Ann .... Jr., Big Spring

Brown, Guy.....Fr., Fort Stockton
Brown, Jennifer.....Jr., Snyder
Brown, Jim .....Jr., Mason
Brown, Judy .....Fr., Graham
Brown, Mike.....Sr., San Angelo

Brown, Robert .....Sr., San Angelo
Brown, Sharon .....Sr., Quanah
Browning, Harvey .....Sr., Snyder
Bruce, Lynn .....Fr., Junction
Bredemeyer, Randy .....Fr., Winters

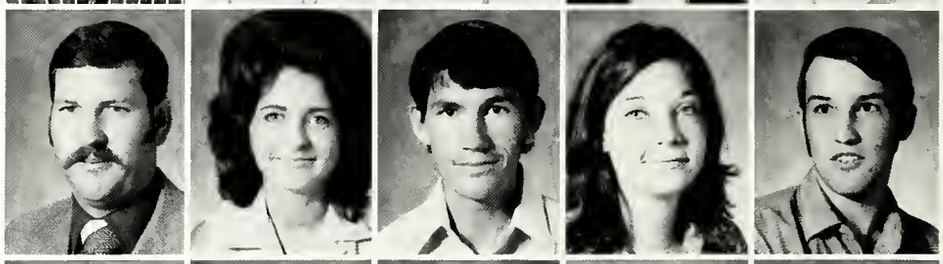

Brueggeman, Linda .....Jr., Haskell
Brusenhan, Billy .....Jr., Monahans
Bryan, Brad .....Fr., Ballinger
Bryan, Madelyn .....So., Winters
Bryan, Patti.....So., Kermit

Bryant, Debbie .....Fr., San Angelo
Bryant, Jerry .....Jr., San Angelo
Bryant, William .....Fr., Sherwood
Brunson, Harlan .....Jr., Pine Bluff, Arkansas
Buchanan, Joseph .....Jr., Odessa

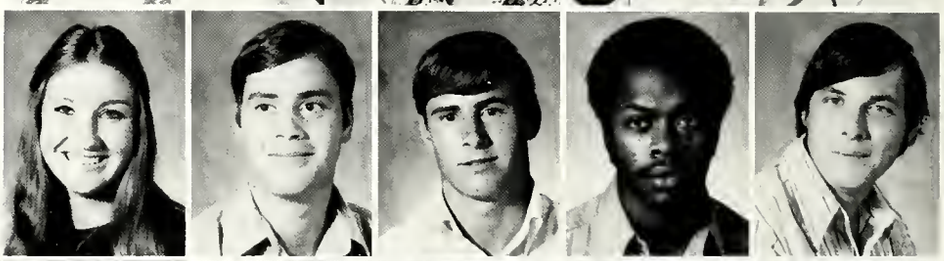

Buck, William .....Sr., Austin
Buhle, Philip .....Sr., San Angelo
Buren, Thomas .....So., San Angelo
Burgess, Mary.....Fr., San Angelo
Bergmann, Sharon .....Fr., Boerne

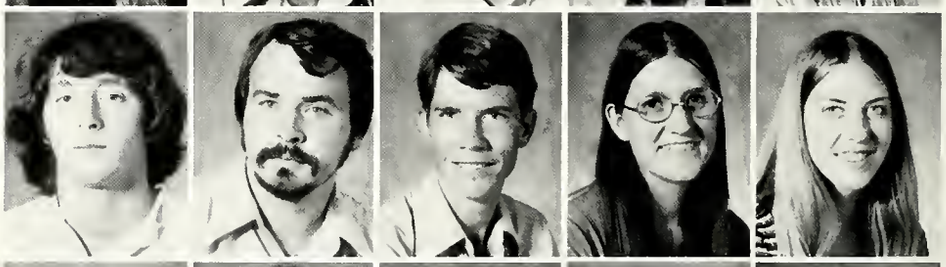

Burk, Virginia.....Fr., San Angelo
Burke, Alice .....Sr., San Angelo
Burke, Sandra .....Sr., San Angelo
Burke, Sherrie .....Fr., Monahans
Burnett, Tommy.....Fr., San Angelo

Burns, Marvin .....Sr., San Angelo
Burson, Gary .....Jr., San Angelo
Burson, Tom .....So., Silverton
Burt, Cindy .....So., El Paso
Burton, Willie .....Fr., Abilene

Burwick, Glenn .....So., Blackwell
Butler, Bill .....Fr., Lubbock
Butler, Calanthia .....Jr., Lamesa
Butler, Cheryl .....Fr., Lubbock
Butler, Darlene.....So., Eldorado

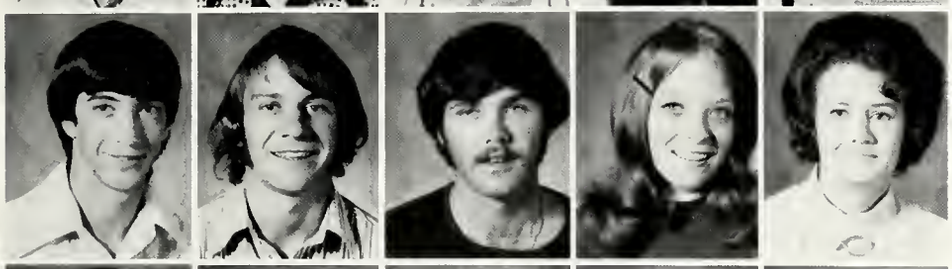

Byerly, Bob .....Sr., Chico, California
Byrd, Loyd .....So., Wingate
Byrd, Steve.....Jr., Brady
Calhoun, Cathy .....Fr., Lamesa
Callaway, Annette ...Sr., Colorado City

Calley, Anita .....Jr., Big Spring
Calvert, Dwain .....Fr., Wall
Camfield, Gary.....Fr., San Angelo
Campbell, Gary .....Sr., San Angelo
Campbell, Jim.....Fr., San Angelo

Carlburg, Clifford .Fr., Wheaton, Illinois
Carley, Nancy .....Jr., San Angelo
Carlisle, Kenneth .....Fr., Spur
Carlton, Cynthia.....So., Lubbock
Carney, Diane .....Fr., San Angelo

Carpenter, Martha .....Jr., Mereta
Carrasco, Edward .....Jr., McCamey
Carter, Al .....Jr., San Angelo
Carter, Carolyn .....Fr., Abilene
Carter, Cindy .....Fr., San Angelo

Carter, Jim.....Fr., San Angelo
Carville, Berchman.....Sr., Boston, Massachusetts
Casarez, Minerva .....Sr., Miles
Cash, Carl .....Jr., Comstock
Castellano, Sandra .....So., Comstock

Castle, Steve .....Jr., Fort Stockton
Castro, Jose .....Sr., Old Glory
Caswell, Jimmy.....Fr., O'Donnell
Caswell, Paula .....So., O'Donnell
Cauthen, J. Lee.....Fr., San Angelo

Cave, Sharon .....Fr., Wall
Cervantes, Jack .....Fr., San Angelo
Chachere, Linda .....So., Portland
Chalker, Glenn .....So., Colorado City
Chambers, Donna .....So., Coleman

Chandler, Robert .....So., Midland
Chanin, Elyse..Sr., Brooklyn, New York
Chant, Elizabeth.....Sr., Eola
Chapman, David .....Sr., San Angelo
Chastain, Paula.....Jr., San Angelo

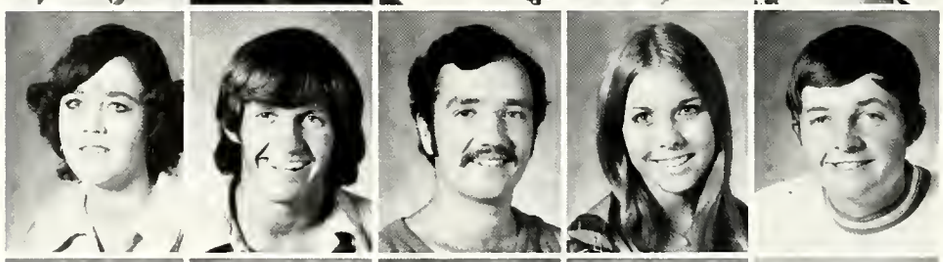

Cheatham, Robbie.....Sr., San Antonio
Childress, John .....Fr., Ozona
Chisum, Mike.....Sr., Odessa
Chitwood, Gayle.....Fr., Brownwood
Choate, Guy .....Fr., San Angelo

Choate, Vic.....Sr., San Angelo
Chriesman, Blain.....Fr., Sanderson
Christian, Glenn .....Jr., Andrews
Christian, Tom .....So., San Angelo
Clark, Carolyn.....Jr., San Angelo

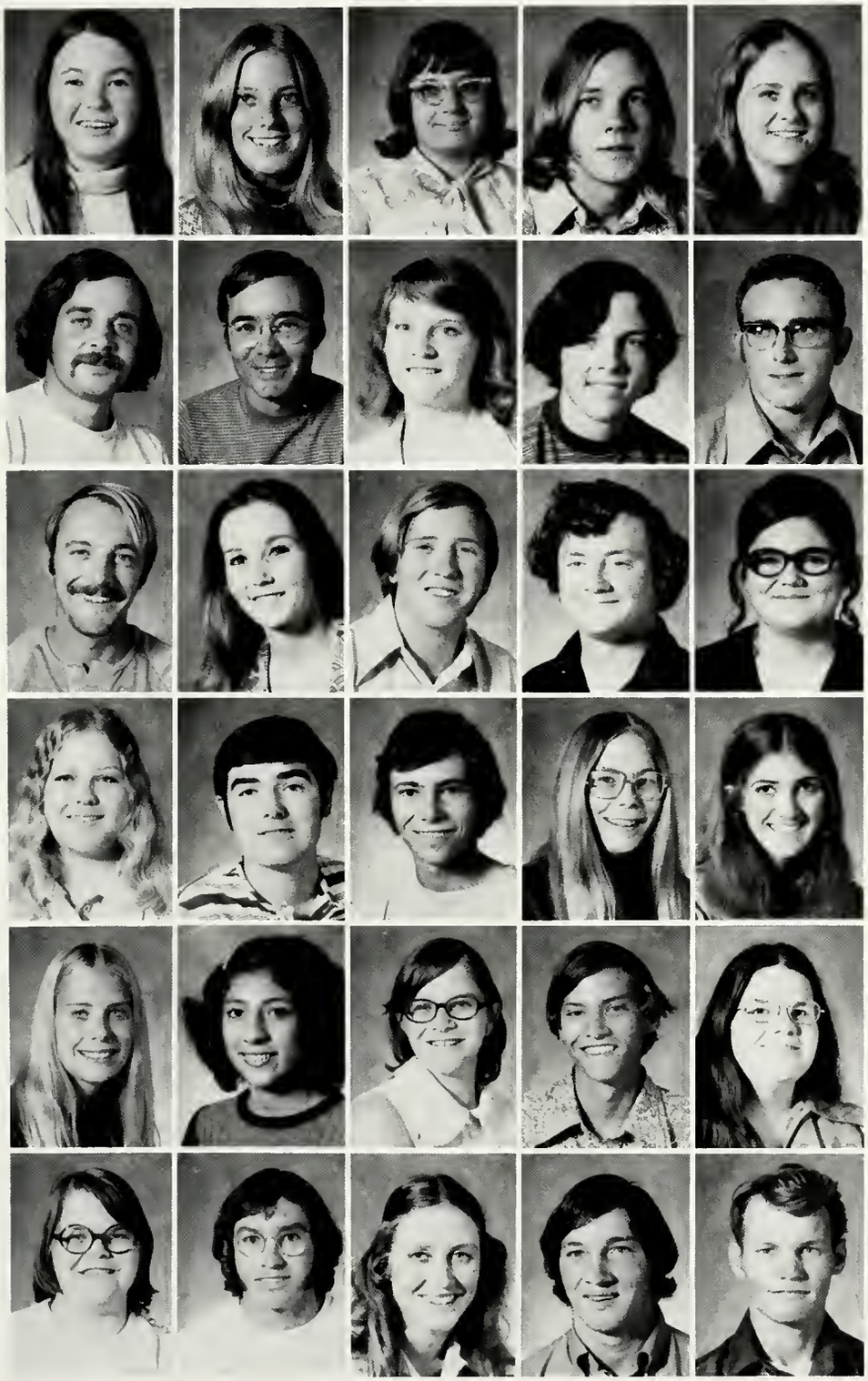

Clark, Deborah .....Fr., Menard
Clark, Janna .....Fr., Stamford
Clark, Jo Ann .....So., Rankin
Clark, Larry .....So., San Angelo
Clark, Sarah .....Jr., Snyder

Clarke, John .....Jr., Cuero
Clendennen, Jim .....Jr., Silver
Cleveland, Terah .....So., Christoval
Cockrell, C. A. IV .....Fr., Abilene
Coffey, Bill .....So., San Angelo

Coggins, William .....Jr., San Angelo
Coker, Jan .....Jr., Fort Stockton
Colby, Billy .....Jr., San Angelo
Cole, Andy .....Jr., Robert Lee
Collier, Karen .....Fr., Belton

Collier, Linda .....So., San Angelo
Collins, Michael .....Fr., San Angelo
Combest, Kyle .....Fr., San Angelo
Comer, Betty Jo .Fr., Wayne, New Jersey
Compton, Susan .....So., Wingate

Connelly, Diane .....Jr., Pittsburgh. Pennsylvania
Constancio, Eloina .....Fr., Del Rio
Cook, Carilyn .....So., San Angelo
Cook, Carl .....So., Big Lake
Cook, Cindy .....So., San Angelo

Cook, Marilyn .....So., San Angelo
Cook, Pecos .....Fr., Pecos
Cooksey, Candice .....Jr., Sanderson
Cooper, Ron .....Jr., Bronte
Cooper, Stan .....Fr., Fort Stockton

Cope, Terry .....So., San Angelo
Coplen, Nelda .....Fr., Sweetwater
Corbell, Connie .....Sr., Odessa
Cordes, Jackie .....Jr., Big Spring
Cordes, Rose .....Jr., Big Spring

Cormier, Darvis .....Sr., San Angelo
Cormier, Suzanne.....Jr., New Orleans, Louisiana
Cormier, Vanta .....Jr., New Orleans, Louisiana
Cornelison, Jim .....So., San Angelo
Coronado, Elena .....Fr., Sterling City

Cortez, J. D. .....So., Brady
Courtney, Shayne.....Fr., Abilene
Cox, Rue .....Sr., Big Spring
Cox, Russell .....Fr., Midland
Cox, Sandy .....Jr., San Angelo

Crawford, Cindy .....Jr., Lubbock
Creel, Diane .....Fr., San Angelo
Crow, Douglas .....Sr., New Braunfels
Crow, Robert .....Fr., Odessa
Crowell, Rickey.....Fr., Divine

Crozier, Dennis .....Fr., Monahans
Cuellar, Dora .....Fr., San Angelo
Cumbie, Kathy.....So., Snyder
Cumbie, Linda.....Sr., Bronte
Cummings, Wanda.....Fr., Gatesville

Cunningham, Polly .....Fr., San Saba
Currington, David.....Jr., Sterling City
Currington, Sharon ....Jr., Sterling City
Curry, Linda .....Fr., Abilene
Dahlberg, Dan .....Fr., Brady

Dahlberg, Stephen .....Fr., Brady
Daughtery, Linda .....So., Crane
Davenport, Clayton .....Fr., Del Rio
Davidson, Christy .....Fr., Ozona
Davis, Deborah .....Fr., San Angelo

Davis, James .....Fr., San Angelo
Davis, John .....Fr., Odessa
Davis, Kathy .....Jr., Roby
Davis, Lynne .....Jr., San Angelo
Davis, William .....Fr., Lamesa

Dean, Carl .....Sr., Stanton
Dean, Danny .....Fr., Ballinger
Dean, James .....So., Goldthwaite
Deaton, Deborah .....So., San Angelo
DeBose, Melvin .....Fr., Baytown

Deel, Danny .....Fr., Rankin
Deel, Donnie .....Jr., Rankin
Dehay, Steve .....So., Brownwood
Delaughter, Ron .....Fr., San Angelo
Delay, Jeannette .....Jr., Chattanooga, Tennessee

Deloria, Sherree .....So., San Angelo
Demere, Jon .....Sr., San Angelo
Denham, Terry .....Fr., El Paso
Denton, Chris .....So., Crosbyton
Deremo, Karen .....So., San Angelo

DeVoll, Marcia .....Fr., Robert Lee
DeVoll, Ronnie .....Sr., Robert Lee
Dick, Linda .....Sr., Coahoma
Dickehut, John .....Fr., Del Rio
Dickinson, Georga .....Fr., Ballinger

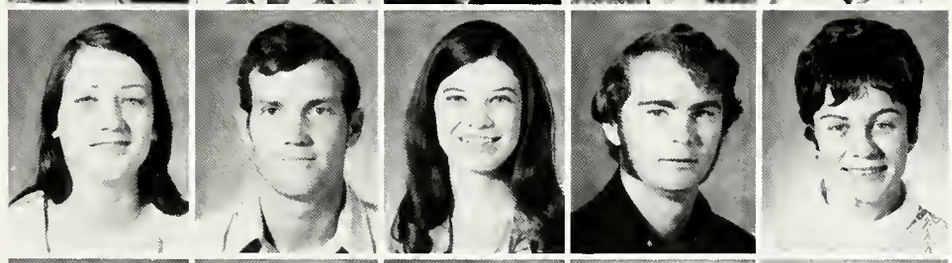

Dickinson, Tom .....Fr., Bellaire
Dierschke, Glenn .....Sr., Wall
Diggs, Danny .....Fr., Aspermont
Dillard, Debbie .....Jr., Cross Plains
Dillard, Sue .....So., Sonora

Dillon, Gary .....Fr., Pecos
Diman, Gloria .....Sr., Lamesa
Dittmar, Delores .....Jr., Fredericksburg
Dively, Marsha .....Fr., Midland
Dixon, Lois .....So., Monahans

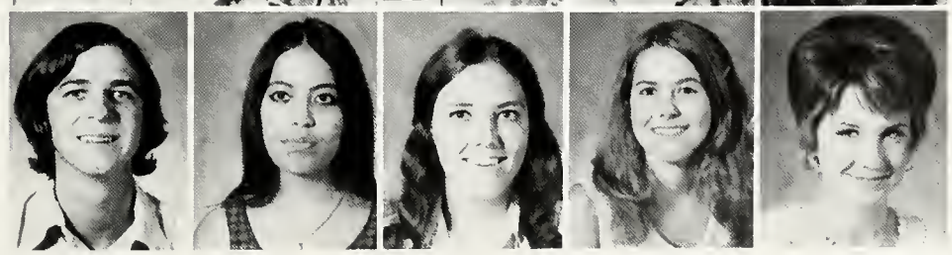

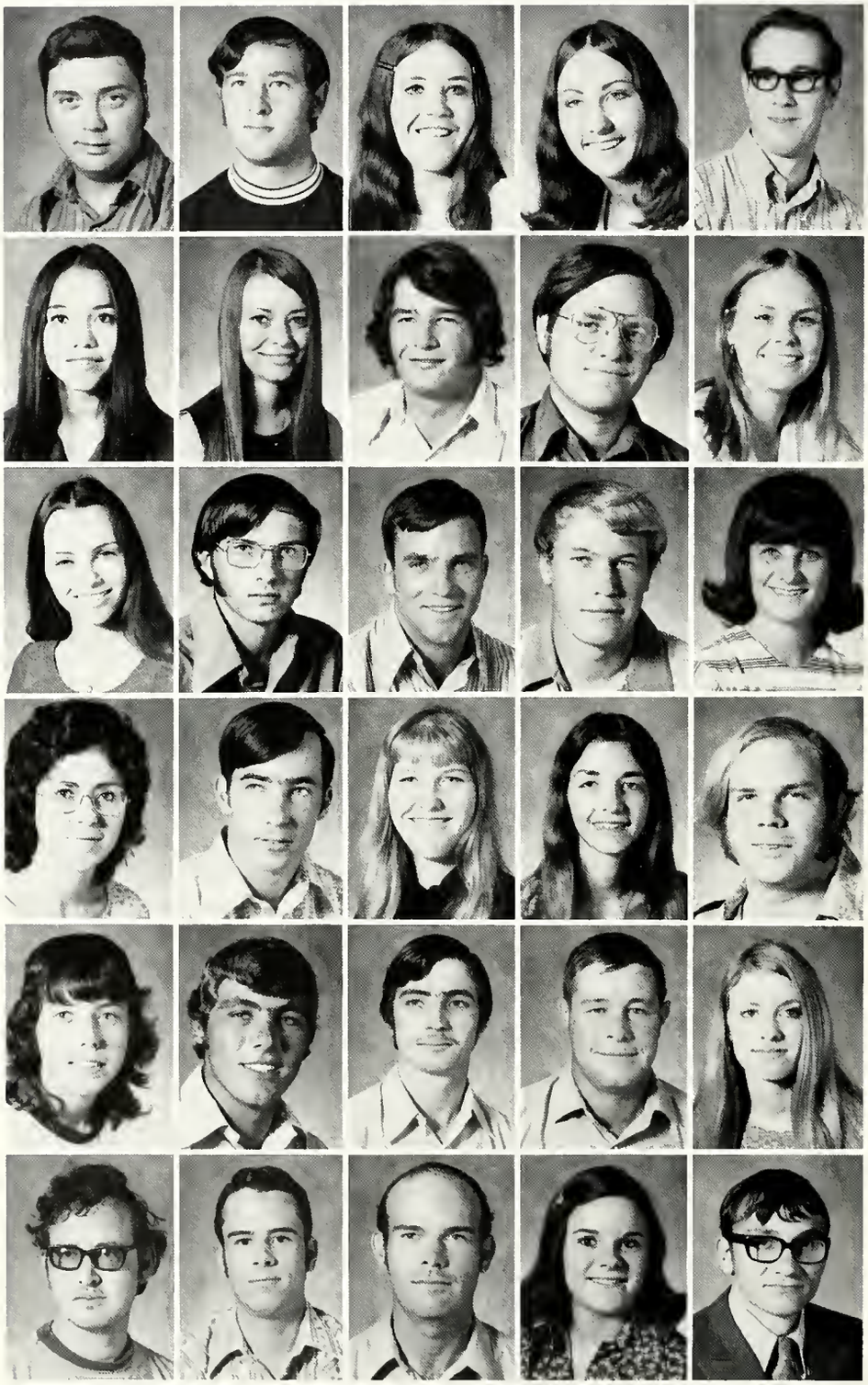

Dixon, Melvin .....Jr., Monahans
Dixon, Waymond .....Sr., Ballinger
Dodd, Ann .....Fr., Wink
Dodd, Gloria .....So., Big Spring
Dodds, Donald.....So., San Angelo

Dominguez, Sylvia .....So., San Angelo
Donop, Lu Ann .....Fr., Llano
Dorrance, Craig.....So., San Angelo
Dorrance, Larry .....Fr., San Angelo
Douglass, Susan .....So., Snyder

Dowd, Donna .....Jr., San Angelo
Downey, Mike .....Fr., Coleman
Doyle, Kenneth .....So., Eldorado
Dozier, Warren .....Fr., Anson
Drake, Gwendolyn .....Fr., Midland

Dressler, Barbara .....So., Sweetwater
Dringman, David.....Sr., Badersfield, California
Drueckhammer, Donna .Sr., San Angelo
Duchemin, Denice .....Fr., San Antonio
Duerkson, Richard .....Fr., San Angelo

Dugan, Jolene.....So., Odessa
Duncan, Gene .....Jr., Killeen
Dunlap, Mark .....So., San Angelo
Dunn, Alvin .....So., Winters
Dunn, Gayle .....Jr., Colorado City

Durgin, Darrell.....Sr., San Angelo
Durst, Ted .....So., Mason
Dyer, Adrianne .....Fr., San Saba
Dyess, Tommy .....Sr., Nolan
Eades, Herbert .....Sr., San Angelo

Eakins, James . . . . . Jr., Rotan
Earle, Nita . . . . . So., Snyder
Eastman, Darrell . . . . . Fr., Slaton
Ebeling, Judith . . . . Jr., Round Mountain
Eckhardt, Robert . . . . . Jr., San Angelo

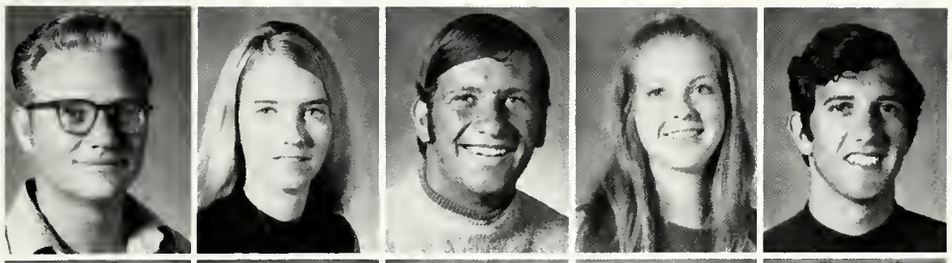

Economidis, Penny . . . . . Fr., San Angelo
Edmiston, Jerry . . . . . Jr., Eldorado
Edmondson, Vicki . . . . . Fr., Quanah
Edwards, Margo . . . . . Jr., San Angelo
Edwards, Sharon . . . . . Fr., Midland

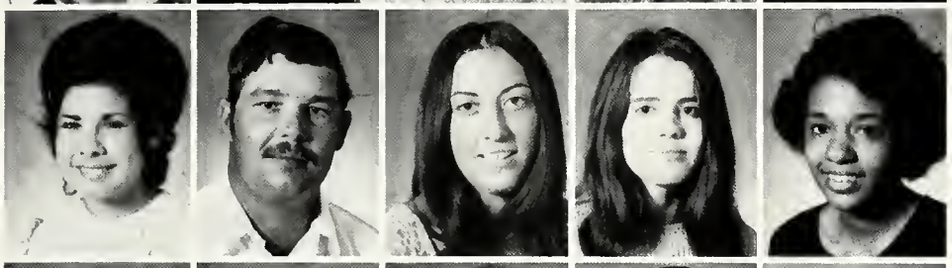

Eledge, Randy . . . . . Fr., Del Rio
Ellett, Joe . . . . . Fr., San Angelo
Elliot, Carol . . . . . So., San Angelo
Elliot, Dennis . . . . . Fr., Tuscola
Ellis, Kathy . . . . . So., San Angelo

Ellis, Lynn . . . . . Jr., Sweetwater
Ellison, Darlene . . . . . Sr., San Angelo
Emanuel, Yvonne . . . . . Sr., San Angelo
Emsoff, Bill . . . . . Fr., San Angelo
Endicott, Bobbie . . . . . Jr., San Angelo

Engelking, Billy . . . . . Jr., San Angelo
Engelman, Katherine . . . Sr., San Angelo
Englebrecht, Deborah . . So., San Angelo
Englert, Ralph . . . . . So., San Angelo
Ensley, Dale . . . . . Fr., Iraan

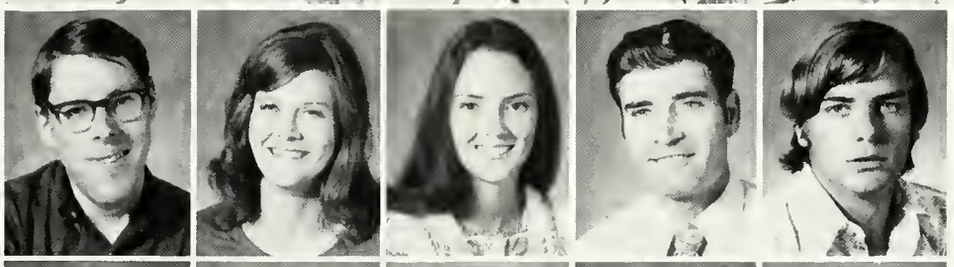

Ensor, Delma . . . . . Sr., Bronte
Eoff, Mike . . . . . Fr., Lamesa
Epperson, A. W. . . . . So., San Angelo
Erwin, Sherry Ann . . . . . Fr., Eola
Escobedo, Raul . . . . . Jr., Del Rio

Escobedo, Sammy .....So., Stamford
Escue, John .....Fr., San Angelo
Esquivel, Eli .....Fr., San Angelo
Estes, Lynn .....So., Abilene
Ethridge, Harvey .....Fr., Houston

Ethridge, Thomas .....So., Mertzon
Eustis, Maureen .....So., San Angelo
Eustis, Steve .....Sr., San Angelo
Evans, Edith .....Fr., Coleman
Evans, Evelyn .....Sr., Sheffield

Evans, Janet .....So., Sheffield
Evans, Janis .....Jr., San Angelo
Evans, Peggy .....So., San Angelo
Evans, Richard .....Jr., Houston
Everett, Alton .....So., Ozona

Evridge, Billy .....Fr., San Angelo
Fant, Charles .....So., Uvalde
Farley, James .....So., San Saba
Farmer, Dwain .....Fr., San Angelo
Farmer, Jeana .....Fr., San Angelo

Farrington, Linda .....Fr., Miles
Feist, Bill .....Fr., San Angelo
Feller, Nancy .....Sr., Harper
Felts, Ernest .....Fr., Barstow
Ferguson, Carey .....Fr., San Angelo

Ferguson, Mark .....Fr., Pecos
Fernandez, Hilda .....So., San Angelo
Fickling, Stacey .....Fr., San Angelo
Fields, Vance .....Sr., San Angelo
Fields, Vicki .....So., San Angelo

Fillmore, Brenda .....Fr., San Angelo
Fillmore, Michael .....Sr., San Angelo
Findley, Vicki .....Jr., Big Spring
Finley, Edward .....So., Monroe City, Indiana
Flanagan, Carolyn .....Fr., San Angelo

Flora, Steve ..... Fr., San Angelo
Flores, Linda ..... Fr., San Angelo
Flores, Mario ..... So., San Angelo
Fogelson, Gary ..... Fr., San Angelo
Fore, Cindy ..... Jr., San Angelo

Foster, Diane ..... Fr., Lamesa
Foster, Linda ..... Jr., Coahoma
Foster, Tom ..... Fr., San Angelo
Fowler, John ..... Jr., Brownwood
Fox, Bill ..... Fr., San Angelo

Fox, Pamela ..... So., Brownwood
Franco, Debbie ..... Fr., San Angelo
Franken, Glen ..... Sr., San Angelo
Franklin, Charles ..... So., Haskell
Franklin, Jann ..... Fr., Sweetwater

Franklin, Jennifer ..... Fr., San Angelo
Franklin, Jerry ..... Fr., O'Donnell
Franklin, John ..... Jr., Sherman
Franklin, Loras ..... Sr., Marion, Iowa
Frazier, Frank ..... Fr., San Angelo

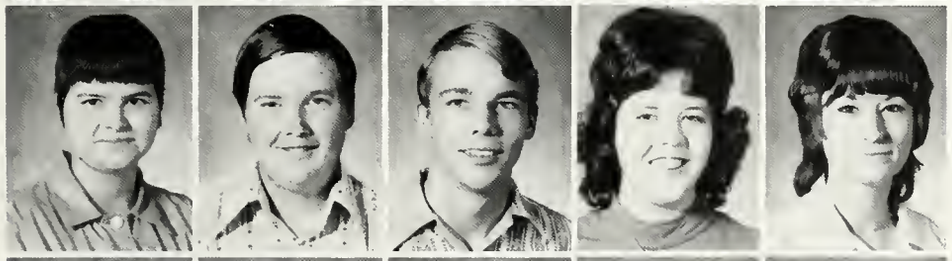

Frederick, Cheri M. ..... Fr., Runge
Freeman, Garlon Dale .... Grad., Hedley
Frerich, Kevin ..... Fr., San Angelo
Frerich, Lou Ann ..... So., San Angelo
Freudiger, Donna ..... Fr., Albany

Frisbie, Steve ..... Fr., Monahans
Fritz, Jeanette ..... Sr., Harper
Frysak, Kervin ..... Fr., Garden City
Frysak, Sharon ..... Jr., Garden City
Fuentes, Marie ..... Fr., Sonora

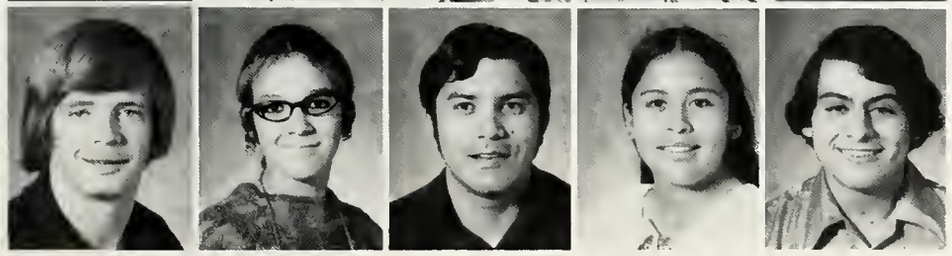

Fuller, Jerry ..... Jr., Abernathy
Galindo, Sylvia ..... Fr., San Angelo
Gamez, Trini ..... Sr., Karnes City
Garcia, Argelia ..... So., Brady
Garcia, Enoc ..... Fr., San Angelo

Garcia, Martin .....Jr., Jayton
Garcia, Toni .....Sr., San Angelo
Gardner, Mary .....So., Del Rio
Gardner, Rodney .....Fr., Bronte
Garmon, Debra .....Fr., Sonora

Garner, James .....So., San Angelo
Garrett, Ralph .....Fr., Iraan
Garza, Marion .....So., Eola
Gates, Edward .....So., Talpa
Gee, Russell .....Jr., Tuscola

Geistweidt, Leland .....Fr., Doss
Gelsone, Edward .....Fr., Abilene
George, John .....Jr., Big Lake
Gerald, Jim .....So., Euless
Gerloff, Cathy .....Jr., San Angelo

Gerngross, Malcolm .....Jr., Temple
Gerngross, Marsha Jr., Millersburg, Ohio
Gesch, Kathy .....Fr., Paint Rock
Gibbs, Benny .....Jr., Fort Stockton
Gibson, Starr .....Fr., Junction

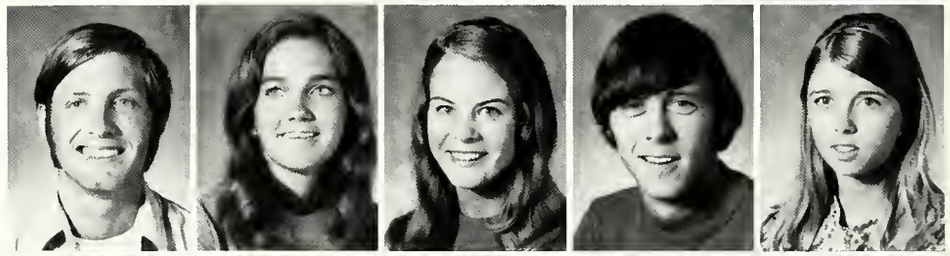

Gifford, Johnnie .....So., San Angelo
Gill, Ralph .....Jr., San Angelo
Gill, Randy .....So., Fluvanna
Gillespie, Patricia .....So., Ballinger
Glaeser, George .....Sr., San Angelo

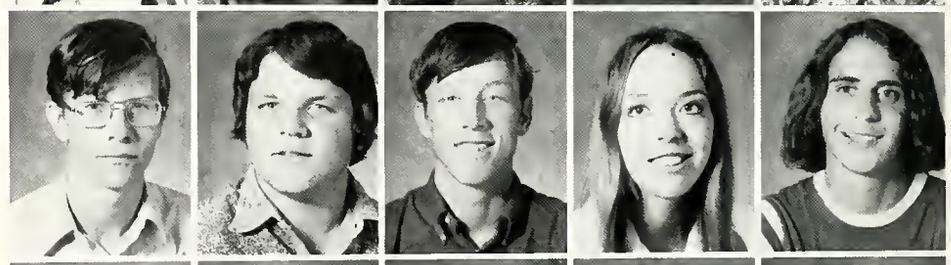

Glass, Mary .....Jr., Rowena
Glasscock, Andy .....So., Big Lake
Glenn, Brad .....Fr., Stamford
Glenn, Gene .....Fr., Bronte
Goble, John .....So., San Angelo

Godfrey, Jimmy .....Fr., Spur
Goeth, Suann .....Fr., San Angelo
Goeth, Susan .....Fr., San Angelo
Gonzales, Joe .....So., San Angelo
Gonzales, Richard .....So., Sonora

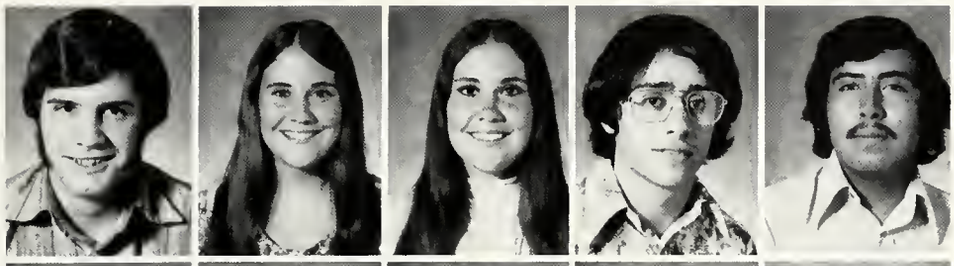

Goodman, Robbie.....So., Odessa
Goodson, Patricia .....So., San Angelo
Goodwin, Carl .....Fr., San Angelo
Gordon, Blair .....Fr., San Angelo
Gordon, Jan .....Jr., Odessa

Gordon, Kelly.....Sr., San Angelo
Gore, Paula .....So., Abilene
Gormley, Lilly.....So., Mason
Graham, Suzie .....Jr., Midland
Gravitt, John .....So., San Angelo

Greenlee, Linda .....So., Kermit
Greer, Ted .....Jr., San Angelo
Gregg, Garland.....Sr., San Angelo
Gregston, Alan .....So., Stanton
Griffin, Frank .....Fr., Brownwood

Griffin, Homer .....Fr., San Angelo
Gruetzmacher, David...Sr., Port Lavaca
Gruetzmacher, Mary....Fr., San Angelo
Gruetzmacher, Carolyn .Sr., San Angelo
Guanajuato, Christina .....So., Del Rio

Guerra, Gilberto .....Jr., Santa Rosa
Guerra, Johnny .....So., Del Rio
Guerra, Mary.....So., Del Rio
Guillotte, Sandy.....Fr., San Angelo
Gulden, Charles .....Jr., Miles

Gulley, Carol ..... Fr., Talpa
Gully, Carol ..... Fr., Wall
Gully, Jerome ..... Sr., Rowena
Gunter, Susan ..... Fr., San Angelo
Gustafson, Kerilu ..... Fr., San Angelo

Guthridge, Jerry ..... Jr., Denison
Guthrie, Mike ..... Jr., San Angelo
Gutierrez, Robert ..... Sr., San Angelo
Gwyn, Donna ..... Sr., San Angelo
Hackleman, Linda ..... So., Odessa

Hafer, Dwayne ..... Fr., San Angelo
Hagar, Susie ..... So., Pecos
Hahn, Ouida ..... So., San Angelo
Hailey, Don ..... So., Ballinger
Hair, David ..... Fr., San Angelo

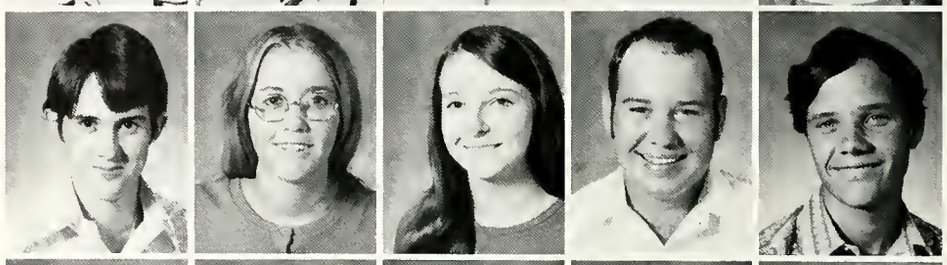

Hale, Sidney ..... Fr., Carlsbad
Hale, Terry ..... Fr., Big Spring
Halepeska, Bill ..... Jr., Midland
Haley, Doyle ..... Fr., Robert Lee
Halfmann, Judy ..... Jr., Garden City

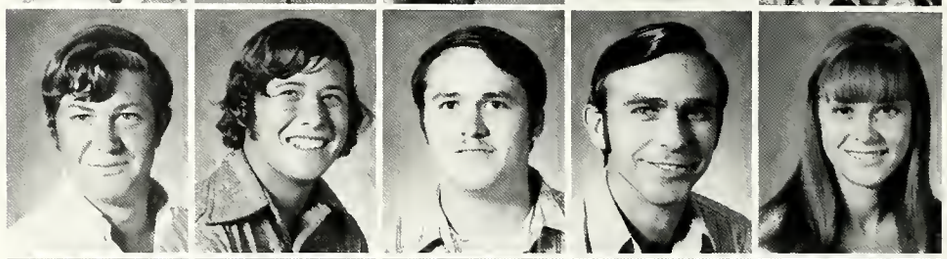

Haliburton, Michael ..... Fr., Ballinger
Hall, Deborah ..... So., Midland
Hall, Douglas ..... Fr., Eden
Hall, Robin Lynn ..... Fr., San Angelo
Hall, Warren ..... So., San Angelo

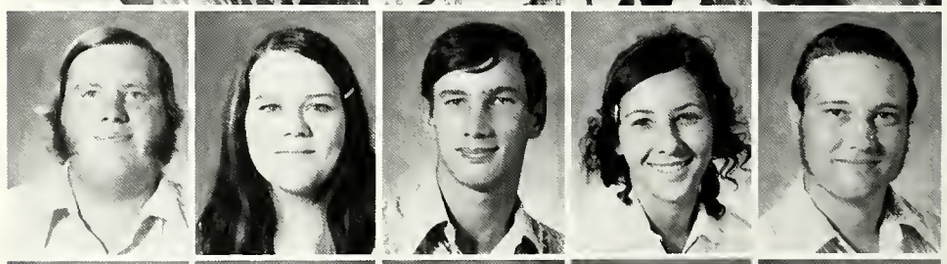

Hamby, Steve ..... Fr., Houston
Hamilton, Auda ..... Fr., Ballinger
Hamilton, James ..... So., Rankin
Hammonds, Gaye ..... Fr., Floydada
Hammons, Kathy ..... Sr., San Angelo

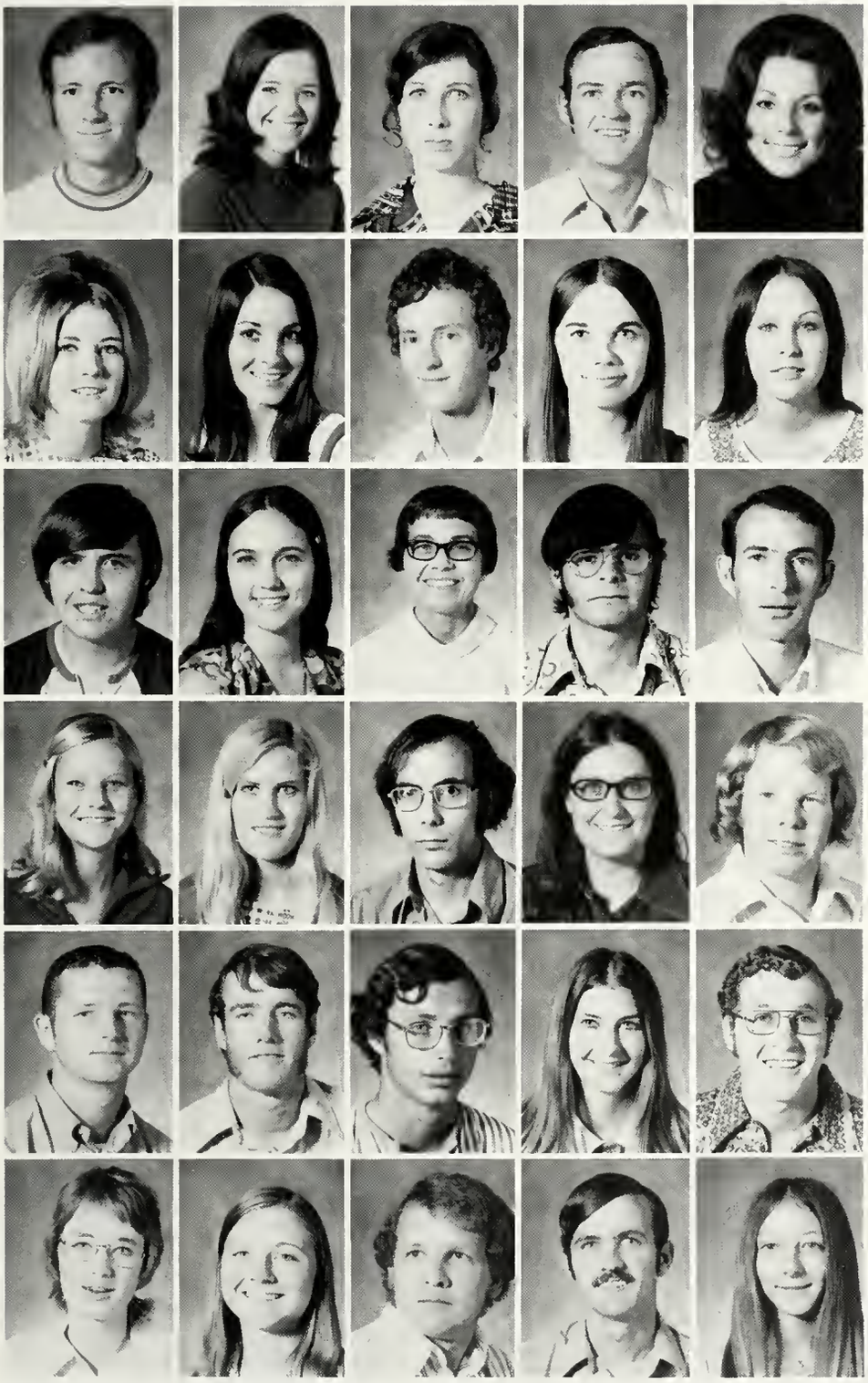

Hammons, Walt.....Sr., San Angelo
Hancock, Glenda.....Fr., Monahans
Hanmit, Rhonda .....Jr., Rotan
Hansen, Richard .....Sr., Crane
Hanson, Sandy.....Sr., Snyder

Harbour, Kay.....Jr., Fort Stockton
Harkey, Darla.....Fr., Monahans
Harlow, Grady .....Jr., San Angelo
Harmon, Judy .....So., San Angelo
Harral, Chris .....Fr., Ballinger

Harrell, John .....So., Sweetwater
Harris, Clarinda .....Jr., Big Spring
Harris, Dessie .....Sr., Menard
Harris, Larry .....Fr., Burkburnett
Harris, Larry ....Fr., Pensacola, Florida

Harris, Laura .....Fr., Fort Stockton
Harris, Leah .....So., Big Spring
Harris, Marc.....Fr., Belton
Harris, Regina .....So., Nixon
Harris, Taylor.....Fr., San Angelo

Harrison, Charles.....Sr., Fort Worth
Harrison, Damon.....Fr., Sanderson
Harrison, Gaylan .....Jr., Coahoma
Harrison, Jan .....So., San Angelo
Harrison, Mark .....So., Abernathy

Harting, Susan .....Jr., San Angelo
Hartmann, Leola ....Fr., Fredericksburg
Harzke, Paul .....Sr., Eldorado
Haulsee, Mark .....Fr., San Angelo
Hawkins, Cynthia .....Fr., San Angelo

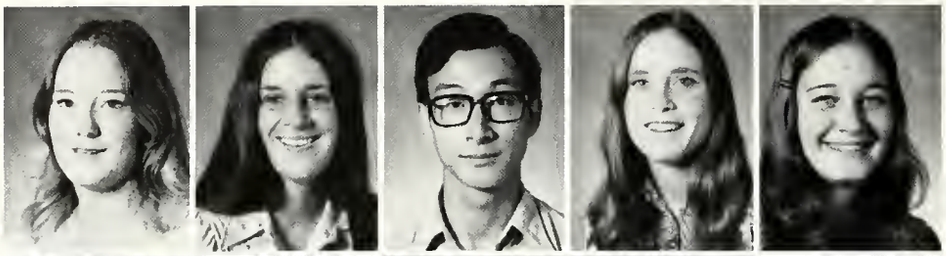

Hawkins, Nancy .....Fr., San Angelo
Haworth, Virginia ...Fr., Carlsbad, New Mexico
Hayashi, Kengo.....Fr., Japan
Head, Michiel .....So., San Angelo
Hearn, Patti .....Fr., Robert Lee

Heath, Barry.....Fr., San Angelo
Heckaman, Renee .....Fr., San Angelo
Hempel, Dudley .....Fr., Kerrville
Hemphill, David .....Fr., San Angelo
Henderson, Forest .....Fr., Ozona

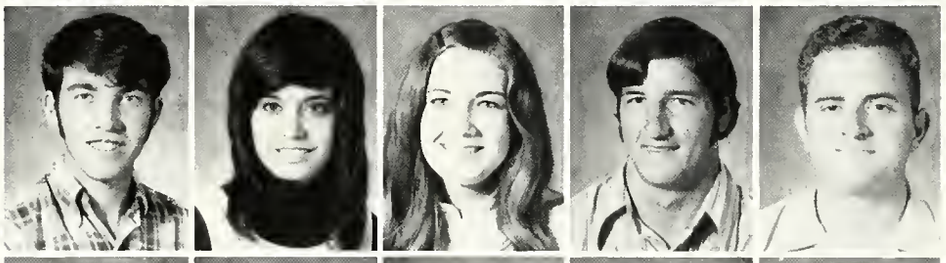

Henderson, Mark.....Fr., San Angelo
Henry, Mary Jane.....Fr., Ballinger
Hensley, Peggy .....So., San Angelo
Hensley, Sam .....Jr., San Angelo
Henson, Clinton.....Sr., San Angelo

Hepner, Ann .....Jr., San Angelo
Herford, James .....So., Robert Lee
Hernandez, Frank .....Fr., San Angelo
Hernandez, George .....Fr., San Angelo
Hernandez, Joe .....So., San Angelo

Herridge, Carolyn.....So., San Angelo
Herring, Jimmie .....Fr., Ballinger
Herrington, Janet .....Fr., San Angelo
Heskett, Eddie .....Jr., McCamey
Hesson, Melanie.....Fr., Floydada

Heumier, Gary.....So., San Angelo
Heumier, Tim.....Sr., San Angelo
Hickey, Phyllis .....Jr., Crane
Hicks, Arvid .....Grad., Lubbock
Hicks, Cindy .....So., San Angelo

Hicks, Rusty .....Jr., Lubbock
Hiebert, Tommy .....Fr., San Angelo
Higgins, Barbara .....Jr., Merkel
Higgins, Scott.....Jr., Merkel
Hill, Adolfo.....Fr., San Angelo

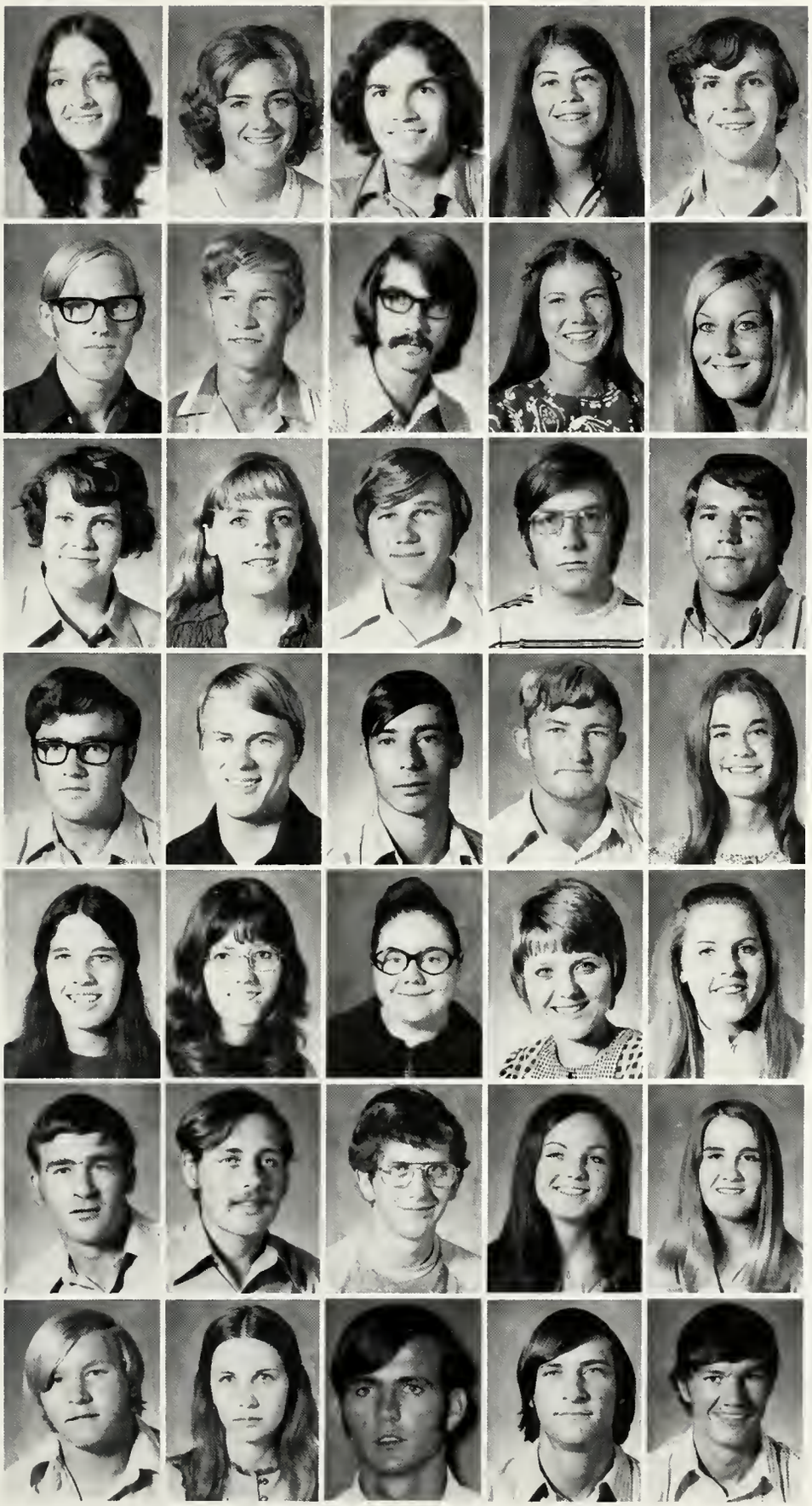

Hill, Linda .....Jr., Seminole
Hinnard, Cookie .....Fr., Robert Lee
Hitt, Billy .....Jr., San Angelo
Hodapp, Melanie .....Fr., San Angelo
Hodges, Tom .....So., San Angelo

Hodges, Tommy .....So., Lohn
Hoelscher, Frank.....Fr., Midkiff
Hoelscher, Nicky .....Fr., San Angelo
Hoerres, Patti .....Sr., San Angelo
Hoerster, Diane.....Fr., Llano

Hoff, Elaine .....Jr., Breckenridge
Hogan, Teresa .....Fr., Crane
Hohensee, Jerry.....Sr., Miles
Holden, Gerald .....Fr., Odessa
Holik, Frank .....Sr., Wall

Holik, Walter .....Sr., San Angelo
Hollandsworth, Tom ....So., Big Spring
Holloway, James .....Fr., Brady
Holman, Bill .....So., Lamesa
Holman, Pam.....Fr., Lamesa

Holtkamp, Mary .....Fr., San Angelo
Holubec, Judy.....Jr., Eola
Honey, Janice .....Jr., Big Spring
Hood, Cyndy .....So., San Angelo
Hooge, Karen.....Fr., Austin

Hooker, Mike.....Sr., Big Lake
Hooker, Russell.....Jr., San Angelo
Hooper, Michael .....Fr., Midland
Hope, Debbie .....Fr., Marfa
Hopkins, Debbie .....Fr., Sterling City

Hopkins, Walter.....Fr., Roscoe
Horwath, Nancy .....So., San Angelo
Hoskins, Michael.....Sr., San Angelo
Hovorak, Kirk .....So., Paint Rock
Howard, Jack.....So., Sweetwater

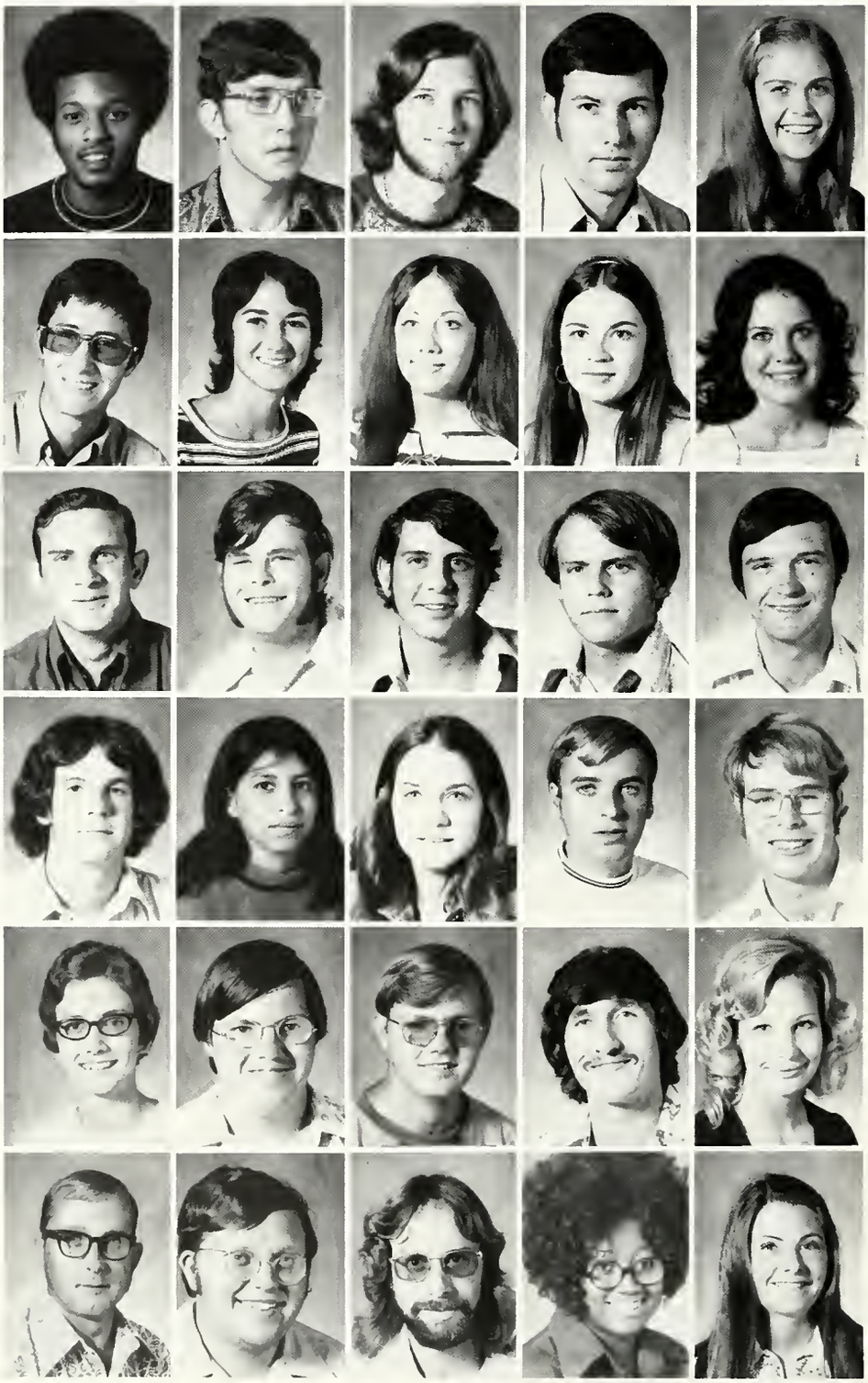

Howard, Jerry .....Jr., Dallas
Howard, Randy .....Sr., Brownfield
Howell, Brent .....Jr., Miami, Florida
Howell, Keith .....So., Midland
Howell, Susie.....So., Odessa

Hubbell, Carl.....Sr., Ballinger
Hubbell, June .....Fr., Ballinger
Hubble, Kaye .....So., Hereford
Hubble, Renette .....Sr., Hereford
Hubbs, Cynthia .....Fr., Kerrville

Huchton, Donald .....Jr., San Angelo
Huchton, Joseph .....Sr., San Angelo
Huchton, Kenneth .....Fr., San Angelo
Huddleston, Donny.....Fr., Sweetwater
Hudson, Jim .....Fr., San Angelo

Hudson, Joe.....Fr., Goldthwaite
Huerta, Theresa.....Fr., Del Rio
Huff, Kathy.....Sr., San Angelo
Huffman, Scott .....Fr., Vandergrift, Pennsylvania
Hunter, Omar .....So., Sweetwater

Hutchinson, Martha ....Sr., San Angelo
Hyden, Douglas.....So., San Angelo
Hyden, Ron .....Jr., San Angelo
Ibrahim, Fayez .....So., Syria
Ingham, Dottie .....Sr., San Angelo

Issaacs, Kenneth .....So., Eldorado
Ivey, Roy .....Sr., Robert Lee
Jackson, Art.....Sr., Fort Worth
Jackson, Carolyn.....Sr., Lamesa
Jackson, Jan .....So., Houston

Jackson, John .....Sr., Big Lake
Jackson, Wanda .....So., Midland
Jahn, Benjamin .So., Oneida, Wisconsin
Jamison, Cindy.....Jr., Abilene
Jamison, Harry .....Fr., Kermit

Jansa, Connie .....Fr., Rowena
Jarrell, Jane .....Jr., Abilene
Jarrett, Linda .....Fr., Miles
Jensen, Linda .....So., San Angelo
Jernigon, Gaylon .....Sr., Goldthwaite

Jeschke, Ann .....Fr., Miles
Jimenez, Juan .....So., Del Rio
John, Angelique.....So., San Angelo
Johnson, Bruce .....Sr., Kermit
Johnson, Carol .....Fr., San Angelo

Johnson, Carol .....Fr., Brady
Johnson, Cleo Sue.....So., Lytle
Johnson, Donald .....Sr., Brady
Johnson, Joan .....So., Wichita Falls
Johnson, Ruth Ann.....So., San Angelo

Johnson, Sandra .....Fr., Midland
Johnson, Scott .....So., San Angelo
Johnson, Virginia.....Fr., San Angelo
Johnston, Don.....Fr., San Angelo
Jolley, Mike .....Fr., Monahans

Jolly, Deborah.....So., Abilene
Jones, Byron .....Jr., Rhodesia
Jones, Charles .....Fr., Ballinger
Jones, Debbie.....Fr., Abilene
Jones, Janet .....Grad., Canada

Jones, Larry . . . . . Jr., Breckenridge
Jones, Louie . . . . . So., Crane
Jones, Randy . . . . . Fr., San Angelo
Jones, Susan . . . . . Fr., Valley Mills
Joslin, John . . . . . Sr., San Angelo

Justiss, Sharon . . . . . Fr., Roby
Kahlig, Joyce . . . . . Sr., Veribest
Kane, Ralph . . . . . So., Big Lake
Karnes, Suzanne . . . . . Sr., San Angelo
Keel, Joe . . . . . Jr., San Angelo

Keel, Richard . . . . . Jr., San Angelo
Keene, David . . . . . So., San Angelo
Kelley, Carrol . . . . . Fr., Del Rio
Kelley, Gayle . . . . . Sr., San Angelo
Kemp, Steve . . . . . Fr., Ballinger

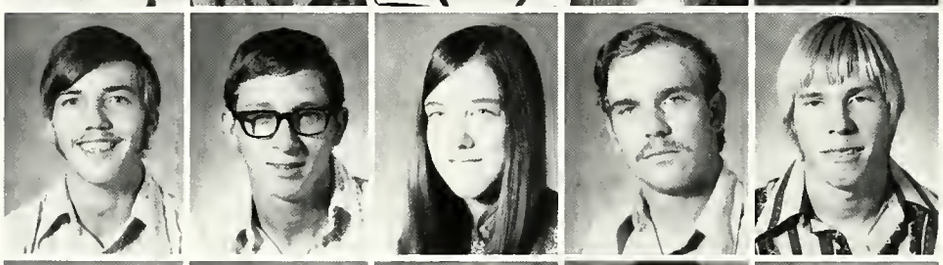

Kemper, Clay . . . . . Fr., Lamesa
Kerley, Don . . . . . Fr., Saragosa
Kerr, Kathy . . . . . Fr., Midland
Kerr, Larry . . . . . So., Eldorado
Key, Robert . . . . . Fr., Eastland

Kiefer, Linda . . . . . So., San Angelo
Killgore, Lynne . . . . . So., San Angelo
Kinard, Terry . . . . . Jr., Lamesa
King, Barbara . . . . . Sr., Hot Springs, Arkansas
King, Debbie . . . . . So., Slaton

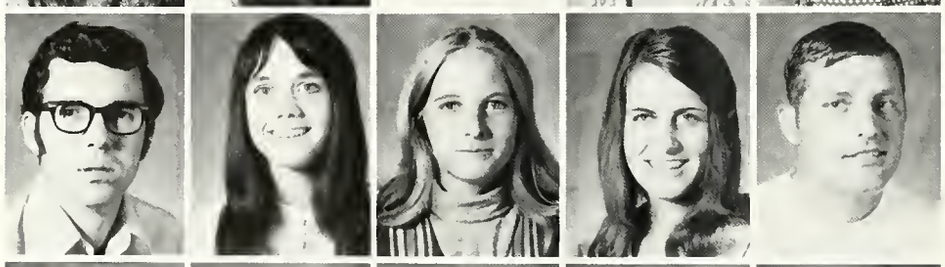

King, Jerry . . . . . Sr., San Angelo
King, Kathy . . . . . Fr., San Angelo
King, Vicki . . . . . Fr., San Angelo
Kirby, Louise . . . . . Jr., San Angelo
Kirkland, Hulon . . . . . Sr., Dumas

Kirksey, Pam . . . . . Fr., Brownwood
Kirpach, John . . . . . Fr., San Angelo
Kiser, Sandra . . . . . So., Coahoma
Klattenhoff, Susan . . . . . Jr., Miles
Klein, Don . . . . Jr., Ceredo, West Virginia

Kleypas, Barry .....So., San Angelo
Kling, John .....Fr., Korea
Kneiff, Margaret .....Fr., San Angelo
Knight, Ronnie .....Jr., San Angelo
Knight, Wally .....Jr., Merkel

Knous, Jerry .....Fr., Big Spring
Knowlton, Kelly .....Jr., San Angelo
Koennecke, Judy .....Fr., Comfort
Koerth, Valli .....Fr., San Antonio
Krammer, Steve .....Fr., Angelton

Krejci, Gary .....Fr., Roscoe
Krejci, Loran .....Fr., Roscoe
Krummel, Dennis .Sr., Coos Bay, Oregon
Kuhns, Kathy .....So., San Angelo
Kujawski, Joyce .....Fr., San Angelo

Kunkel, Robert .....Fr., El Paso
Kusenberger, Diane ..Jr., Fredericksburg
Kuteman, Russell .....Fr., Midland
Kuteman, Sandy .....So., Midland
Kuykendall, Rennond .....Fr., Andrews

Kyees, Brenda .....Jr., Odessa
LaCoss, Jo .....Fr., San Antonio
Lacy, Kent .....Jr., Miles
Lacy, Marla .....Fr., Miles
Laird, Keith .....Fr., Baytown

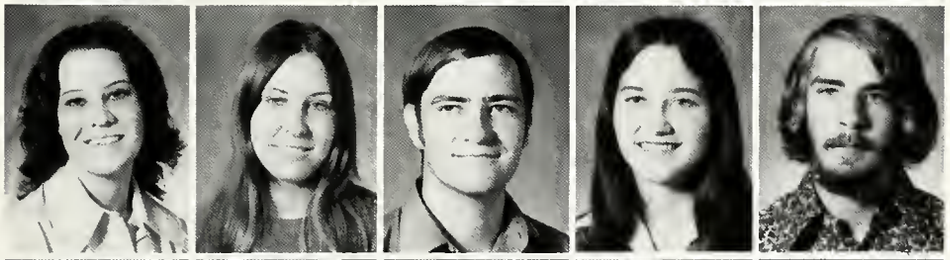

Lammers, David .....Jr., Big Spring
Lammers, Sharon .....So., Big Spring
Lancaster, Cheryl .....Sr., San Angelo
Landers, Gwen .....Fr., Sweetwater
Landrum, Mike .....So., Fluvanna

Landfried, Becky .....Fr., Roscoe
Landfried, Kennie .....So., Roscoe
Lankford, Steve .....Jr., San Angelo
Lane, Linda .....Fr., Del Rio
Lange, Ann .....So., Rowena

Lange, Carl .....Sr., Rowena
Lange, Laurie.....Fr., Garden City
Lange, Mary Kay .....Jr., San Angelo
Lange, Richard .....Fr., Norton
Langley, Lois .....Fr., Kerrville

Langohr, Marcus .....Fr., San Angelo
Lapham, Doug .....So., San Angelo
Lara, Peter.....Sr., San Angelo
Larkin, Becky .....Sr., San Angelo
La Roque, Joyce .....Fr., San Antonio

Larremore, Drusilla ....UC., San Angelo
Lasiter, Larry .....Fr., Littlefield
Latham, Jim.....Fr., Brady
Laurence, Carolyn .....So., Abilene
Lawrence, Barbara .....Fr., Anson

Lawson, Becky .....Fr., Midland
Lay, James .....Fr., San Angelo
Layland, Suzanne.....Fr., Abilene
Leach, Sharra .....Fr., Llano
Ledesma, Roberto .....Fr., Del Rio

Lee, Cindy .....So., Abilene
Lee, Hal .....Fr., Midland
Lee, Mark .....Fr., Baytown
Lee, Mike .....Fr., Sweetwater
Leggett, Fred .....Jr., San Angelo

Lehmbery, Brad .....Fr., Mason
Lehr, Margaret.....Fr., Robert Lee
Leifeste, Joan .....Jr., Mason
Leland, Jeanne.....Jr., Paris
Lester, Nancy .....Sr., Big Spring

Letz, Regina .....Jr., Old Glory
Levey, Guy .....Fr., Africa
Lewallen, Robert .....Jr., San Angelo
Lewis, Meredith .....Fr., San Angelo
Lewis, Ronnie .....So., Iraan

Lewis, Suzanne .....Sr., San Angelo
Lewter, Cathy .....Fr., Crane
Leyva, Luis .....Fr., Del Rio
Leyva, Ruby .....Jr., Odessa
Light, Rita .....Fr., Abilene

Lightfoot, Jack .....So., San Angelo
Little, Delta .....Jr., San Angelo
Littleton, William .....So., Dryden
Litton, Steve .....Fr., Sanderson
Lockley, Linda .....Fr., Woodbridge, Virginia

Loehman, Karen .....Fr., Ballinger
Loftus, William .....Jr., Lawton, Iowa
Logan, Mary Lee .....Sr., San Angelo
Lombrano, Joe .....Fr., San Angelo
Long, Lawrence .....Sr., Big Spring

Long, Nicky .....Fr., Silverton
Long, Ricky .....Jr., San Angelo
Lopez, Bee .....Jr., San Angelo
Lopez, Harold .....Fr., San Angelo
Lopez, Raymond .....Sr., Millersview

Love, Mollie .....Jr., Snyder
Low, Peggy .....Fr., Lamesa
Louwien, Randy .....Fr., Sanderson
Lowrie, Ted .....Sr., Ropesville
Lowry, LuAnne .....Jr., Big Spring

Loyola, Carlos .....Sr., Snyder
Lucas, Donnie .....Fr., Nixon
Lucas, Howard .....So., Nashville, Tennessee
Luckenbach, Jerry ...Jr., Fredericksburg
Luedtke, Stanley.....So., Miles

Lytle, Jeanne.....Jr., Quanah
McAnally, Jim.....Jr., Burkett
McBeth, Tommy .....Fr., San Angelo
McBride, Mary Jane...Sr., Water Valley
McBroom, Carolyn .....Fr., Robert Lee

McCabe, Jeffrey .....Sr., Robert Lee
McCarty, Autry .....Sr., Odessa
McClement, James....Grad., Middleton, New Jersey
McClung, Neill.....Sr., San Angelo
McClure, Jeff .....So., Roby

McClure, Terry .....Sr., San Angelo
McCollum, Bryan .....Jr., San Angelo
McCollum, Steve .....Fr., San Angelo
McCowen, Brenda .....Fr., Miles
McCoy, Leslie .....Sr., Menard

McCoy, Paula.....Jr., Abilene
McCullough, Sharon....Fr., San Angelo
McCutchen, Jessie .....Fr., Sonora
McDaniel, Lowell .....Sr., Monahans
McDonald, Dorothy.....Sr., Mason

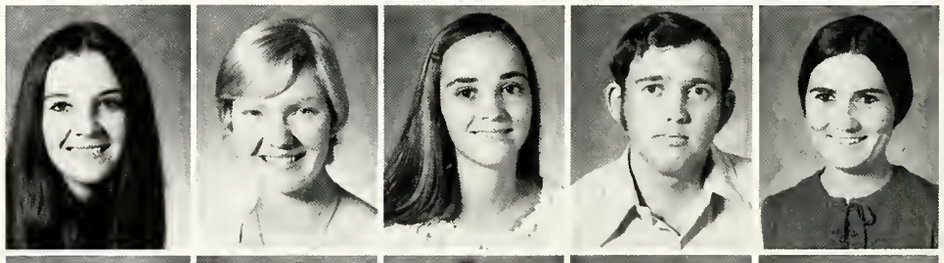

McDonald, James Jr. .Grad., San Angelo
McFadden, Charles .....Fr., Crane
McGee, Tinna .....Fr., Lamesa
McGowen, Randy .....Sr., San Angelo
McGuire, Emily .....Fr., Odessa

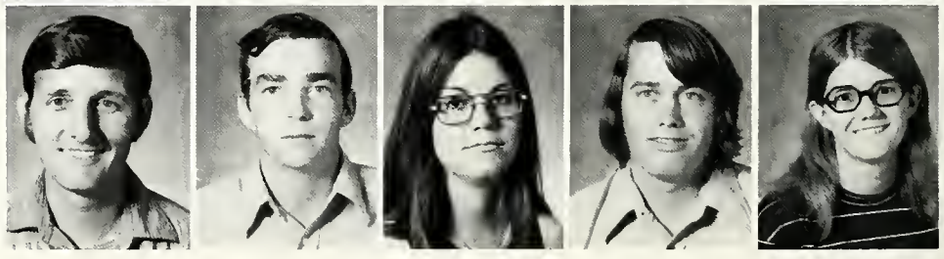

McIntosh, Martha.....Fr., Nacogdoches
McIntyre, Robert .....So., Primrose, Nebraska
McKamie, Gary .....Fr., Arlington
McKay, Leah .....So., San Angelo
McKay, Michael .....So., Crane

McKay, Ronnie .....Sr., San Angelo
McKelvy, Keith .....Fr., Iraan
McKenzie, Carolyn .....Fr., Fort Worth
McKenzie, Jo Ann.....Fr., Iraan
McKimmey, Clyde.....Sr., Rotan

McKinney, Randy.....So., San Angelo
McKneely, Linda .....Sr., Cherokee
McKneely, William .....Fr., Cherokee
McLaurin, Mike .....So., San Angelo
McMeans, Deborah .....So., Stanton

McMeans, Johnny .....Jr., Stanton
McMillan, Judith .....So., Eldorado
McMillan, Nancy .....So., Junction
McMinn, Robert .....Fr., Abilene
McNabb, Mike .....Fr., Mt. Pleasant

McNeel, Debbie .....Fr., Abilene
McNeese, Kathy .....Fr., Crane
McQueen, Larry .....Jr., Temple
McShan, Debby .....So., Ballinger
McSwain, Ann.....Sr., San Angelo

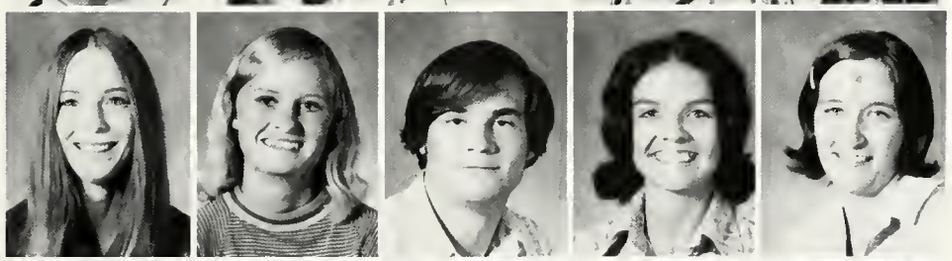

McSwain, Betsy.....So., Brady
McWilliams, Dottie .....Fr., Sonora
McWhirter, Joe .....So., Roby
Machacek, Stephen.....Fr., Midland
Magness, Donna .....Fr., Brownwood

Magallanes, Oliva .....So., Slayton
Maier, Chuck.....Jr., San Angelo
Major, Marshall .....So., Midland
Malzahn, Karen.....Fr., Canyon
Maner, Denise .....Fr., Lubbock

Manske, Marilyn .....Sr., Rule
Manship, Gregory .....Sr., San Angelo
Marcos, Miguel ....Fr., Chicago, Illinois
Marecek, Dan.....So., Rowena
Markham, Jim .....Jr., Rotan

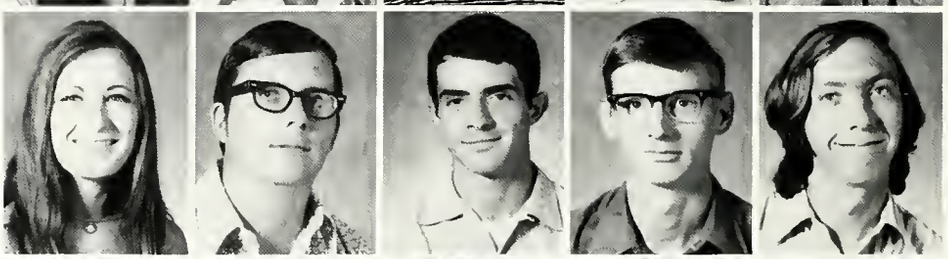

Markee, Donald.....So., San Angelo
Marlar, Lana .....So., Odessa
Marro, Roberta.....Sr., Knoxville, Iowa
Marshall, Tara.....Jr., San Angelo
Martin, Irene ...Jr., Hobbs, New Mexico

Martin, Jean .....Sr., Luton, England
Martin, Jo Ann .....Fr., San Angelo
Martin, Marilyn .....Fr., Coahoma
Martin, Marsha .....Fr., Snyder
Martin, Thomas.....Fr., Lamesa

Martin, Vivian .....Fr., San Angelo
Martinez, Alonzo .....Sr., Del Rio
Martinez, Armando ....So., San Angelo
Martinez, Florence .....Fr., San Angelo
Mason, Carolyn .....Sr., Uvalde

Mason, Robert .....So., San Angelo
Massey, Janet .....Fr., Sweetwater
Mathews, Danny .....Sr., Brownwood
Matthews, Johnny ....Jr., Colorado City
Mathis, Larry .....Jr., Andrews

Matlock, Mark .....Fr., Robert Lee
Matson, Cathy .....Jr., San Angelo
Mattingly, Guy .....Fr., Abilene
Maxey, Mary Ann ....Fr., Fort Stockton
May, Danny .....Fr., Brownwood

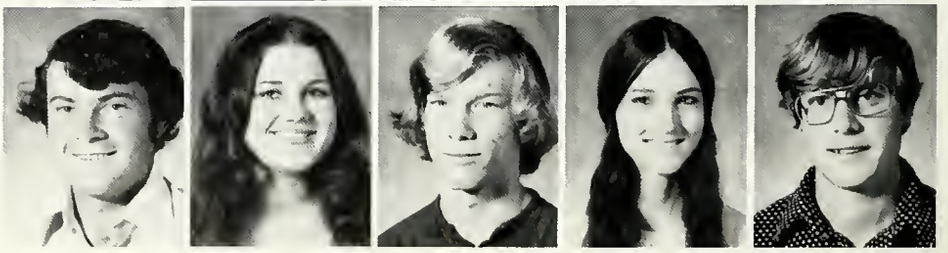

May, Jane .....Fr., Denver City
Mayer, Ernie .....Jr., San Angelo
Mayfield, John .....Fr., San Angelo
Medellin, Gloria .....Fr., San Antonio
Medford, Tandy .....Fr., Winters

Mehaffey, Susan .....Fr., Del Rio
Melone, Diane .....Fr., San Angelo
Menchaca, Alvin .....Fr., San Angelo
Menchaca, Cindy.....Fr., Junction
Menn, Barbara .....Fr., San Angelo

Mercer, Carolyn .....Jr., San Angelo
Mercer, Jimmy .....Sr., San Angelo
Meredith, Ron .....Fr., Austin
Merrill, Clift .....Sr., Sonora
Merz, Brenda .....So., Rocksprings

Meurer, Molly .....Fr., San Angelo
Middlebrook, Randall ..Sr., San Angelo
Mika, Jo .....Jr., Miles
Miller, Liz .....Fr., Uvalde
Miller, Tommy.....Jr., Andrews

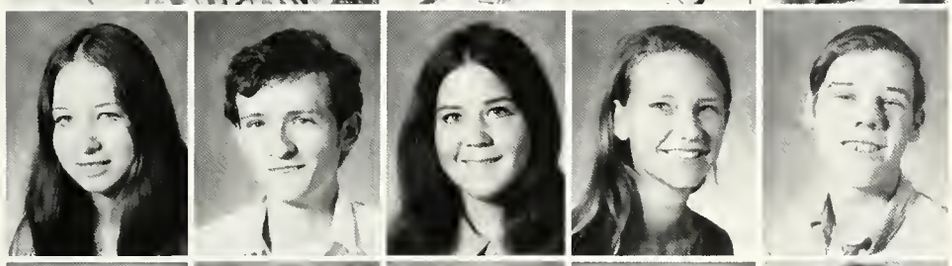

Mills, Mary .....So., Kermit
Mims, Judy Ann .....Fr., Stanton
Minzenmayer, Janet .....Jr., Rowena
Mireles, Manuel Jr.....So., San Angelo
Mitchell, Marie.....So., Wichita Falls

Mobley, John .....Fr., San Angelo
Modgling, Jimmy .....Fr., Junction
Montano, Gilbert .....Fr., San Angelo
Montgomery, Monte...So., San Antonio
Montieth, Wendy.....Fr., San Antonio

Moore, Larry .....So., Slaton
Morales, Joe .....Fr., San Angelo
Morris, Diana .....Fr., Houlton, Maine
Morris, Jan .....Fr., San Angelo
Morris, Linda .....So., Big Spring

Morrison, Royce .....Fr., San Angelo
Morrissette, Maurice....Fr., San Angelo
Morrow, Debbie .....Fr., Iraan
Moseley, Rita .....Fr., Quanah
Mott, Patrick.....Fr., Sanderson

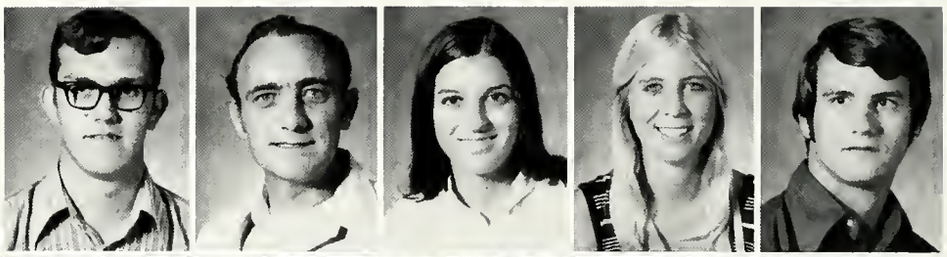

Moutos, Eva .....Fr., San Angelo
Mullenix, Ginger .....Jr., Corsicana
Mullins, Russell .....Fr., San Angelo
Multer, Marsha .....Jr., Rowena
Munoz, Joe .....Fr., San Angelo

Murr, Jon .....Fr., Junction
Murrah, Robert .....Fr., Sanderson
Murray, Blair .....Jr., Kerrville
Murray, Bryan .....Jr., Melvin
Muse, Alan .....Fr., San Angelo

Musgrave, Gary .....Fr., Abilene
Myers, Louis .....Fr., San Angelo
Myers, Marie .....Fr., San Angelo
Myers, Pamela .....Fr., San Angelo
Najera, Roy .....Fr., San Angelo

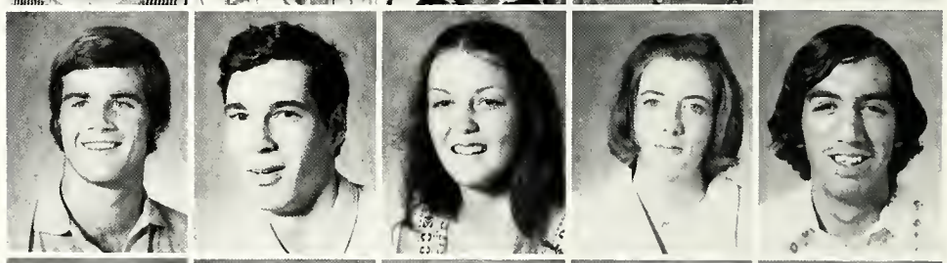

Nalepka, Ed .....Jr., San Angelo
Nalepka, Jack .....Fr., San Angelo
Nations, Michele.....Sr., Ozona
Neagle, Dale .....Fr., Fort Stockton
Neal, James .....So., Paint Rock

Neal, William .....Jr., Paint Rock
Neeper, Darla .....So., Sweetwater
Neighbors, Phil ..Jr., Pomona, California
Nelson, Gary .....Jr., San Angelo
Nelson, Warne .....Jr., Los Angeles, California

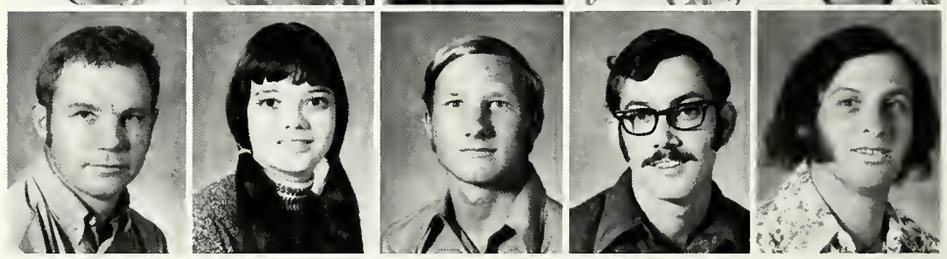

Nesbit, Clay .....Sr., San Angelo
Nettles, Robyna .....Fr., Meadow
Newman, Monte .....Jr., San Angelo
Newton, Martha.....Sr., Big Spring
Nibling, Barbara .....Jr., San Angelo

Nichols, Debbie .....Fr., San Angelo
Nichols, Roger.....Jr., San Angelo
Noble, Rebecca .....Jr., Killeen
Nobles, Lydia .....Sr., Mason
Nobles, Rita .....Jr., Mason

Noland, Marilyn .....Sr., Fort Stockton
Nolin, Teressa .....Fr., San Antonio
Norris, David ..Jr., Hobbs, New Mexico
North, Gary .....So., San Angelo
North, Ronnie .....Jr., San Angelo

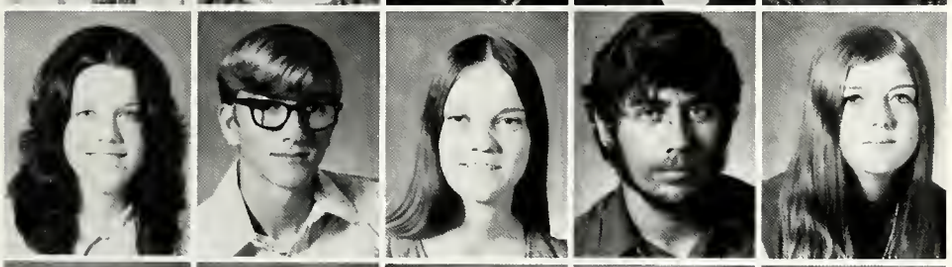

Oates, Vicki .....Sr., Brady
O'Dell, Mike .....So., Winters
Offill, Vicki .....Jr., Miles
Oliver, Troy .....Fr., San Angelo
Olson, Susan .....Fr., Rosebud

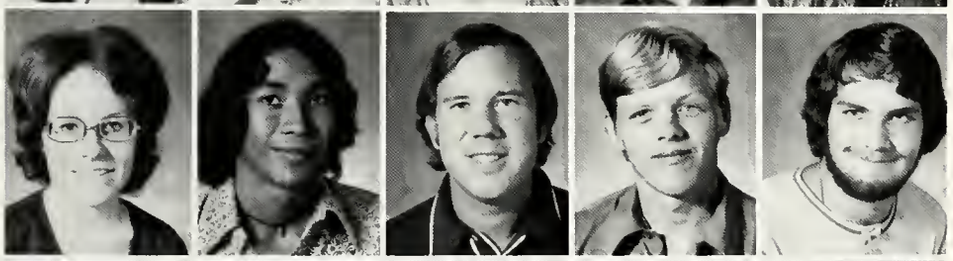

O'Neil, Lynne .....Fr., Midland
Ornelas, Ricky .....Fr., San Angelo
Orsak, Jerry .....Sr., San Angelo
Ostenson, Donald .....Fr., Bandera
Ostrander, Chris .....So., San Angelo

Pacetti, Michael .....Fr., San Angelo
Palmer, Wayne .....Jr., San Angelo
Palmos, Gene .....Grad., San Angelo
Park, Joel.....Fr., San Marcos
Parker, Brad .....Sr., San Angelo

Parker, Linda .....Jr., Colorado City
Parker, Randy .....Sr., Colorado City
Parker, Rick .....Jr., San Angelo
Parrish, Theresa .....So., Indianapolis, Indiana
Parry, Norma .....Sr., Barnhart

Paschal, Saundra .....Fr., San Angelo
Pate, Deborah .....Fr., San Angelo
Patterson, Debbie .....Jr., Medina
Patterson, Larry .....So., Fluvanna
Pattillo, Patty .....So., Colorado City

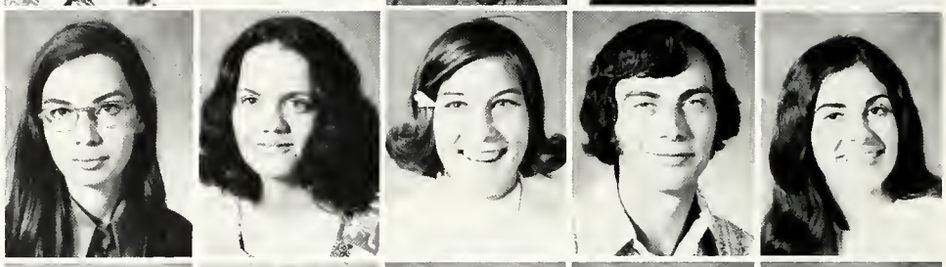

Payne, Don .....Fr., Tulia
Paz, Rebecca .....So., Comstock
Pearce, Debra .....Fr., Garden City
Pearce, Mary .....Fr., San Antonio
Pearcy, Kathy .....So., San Angelo

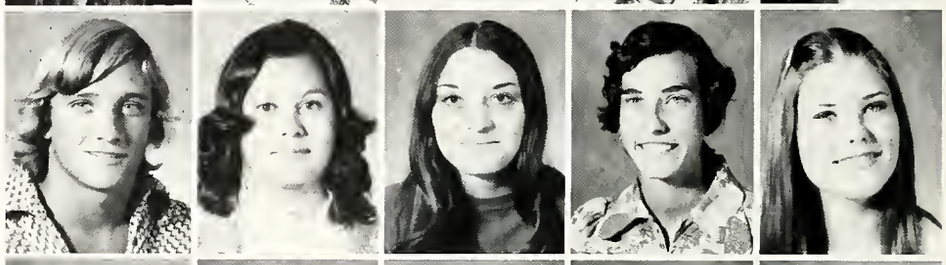

Pearson, Don .....Jr., San Angelo
Peel, Randy .....Sr., Sterling City
Peitchinsky, Jesse .....Sr., San Angelo
Pelzel, Patrick .....Sr., Miles
Pena, Henry .....Fr., Ballinger

Pena, Lorenzo .....Sr., San Angelo
Penafiel, Rolando .....Jr., San Angelo
Penn, Peri .....So., San Antonio
Peret, Janice .....So., San Angelo
Perez, Ada .....Jr., Sonora

Perez, Adam .....So., San Angelo
Perez, Guadaloupe .....Fr., San Angelo
Perez, Ramiro .....Fr., Sonora
Perkins, Delana .....Jr., Quanah
Perner, Louise .....Fr., Ozona

Perry, Eileen .....Jr., San Angelo
Perry, Sandy .....Fr., San Angelo
Peterson, David .....Fr., Eagle Pass
Pettiet, Ginny .....So., San Angelo
Petro, Gene .....Jr., Midland

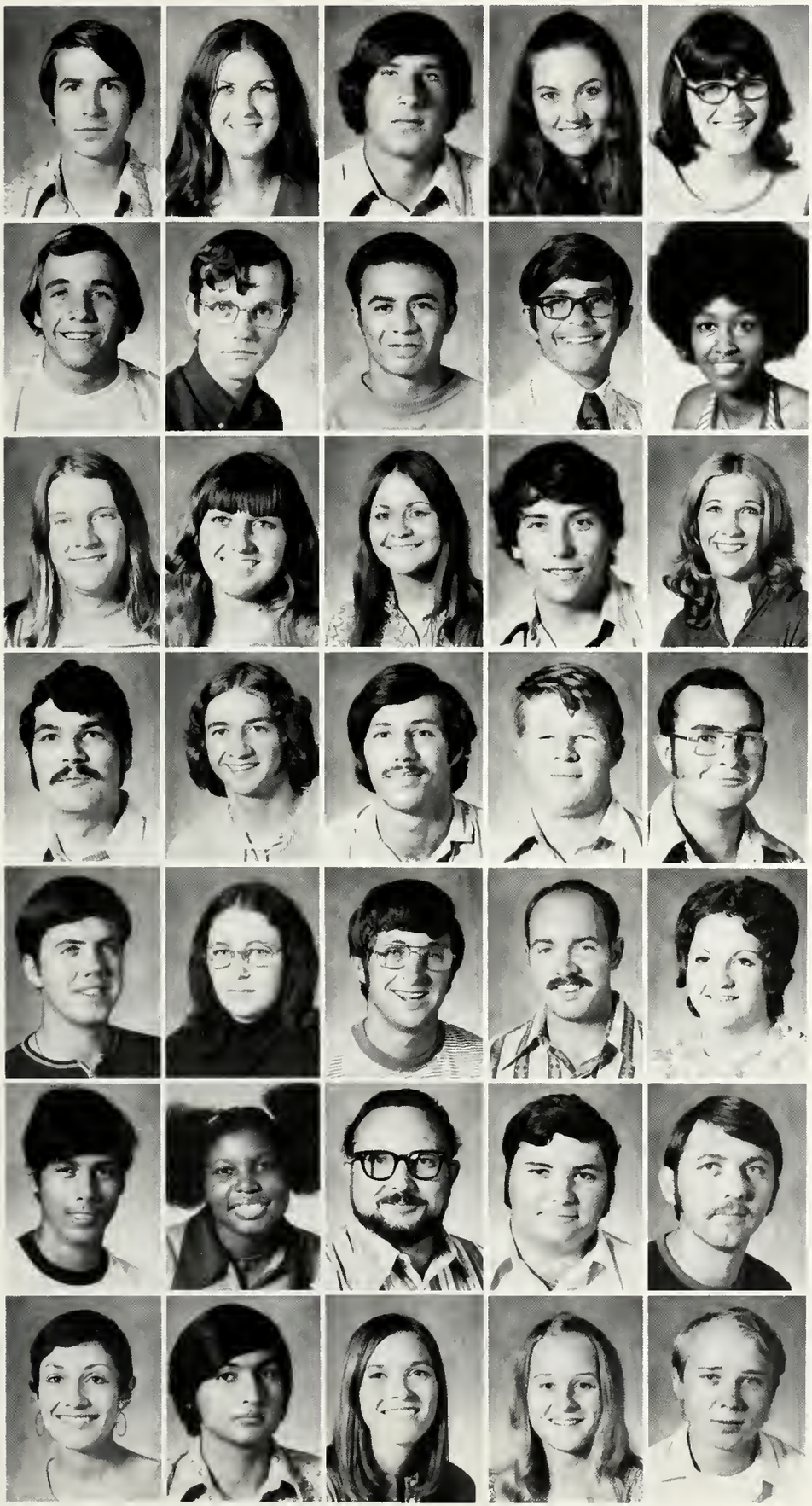

Pfluger, Gary .....Fr., San Angelo
Phenix, Cindy .....Jr., Crane
Phillips, Jim .....Fr., Jayton
Phillips, Nancy .....Jr., Harper
Pickett, Kathryn .....Fr., Stanton

Pierce, Doug.....Fr., Robert Lee
Pierson, Robert .....Fr., Midland
Pina, Adam .....Jr., Rankin
Pitman, Tommy.....Jr., Corpus Christi
Pitts, Meriel .....Fr., Midland

Pitts, Robert .....Jr., Brownwood
Plant, Barbara ...Fr., Guadalupe Station
Plumlee, Debbie.....Fr., San Angelo
Plunkett, Wayne .....Fr., San Angelo
Poehls, Diana .....Fr., Miles

Poitevint, Stephen .....Jr., Big Spring
Pool, Cleave .....So., San Angelo
Potter, Richard .Sr., Indiatlantic, Florida
Poulson, Bobby .....Fr., San Angelo
Powe, Bill .....So., Talpa

Powell, Bishop .....Jr., Ballinger
Powell, Kathy.....Fr., Sweetwater
Presley, David .....Fr., Monahans
Price, Harold .....Sr., Abilene
Priddy, Ann.....Sr., Hereford

Prieto, Sammy .....Fr., Midland
Prince, Barbara .....Sr., Odessa
Privitt, J. W. .....Fr., San Angelo
Propp, John .....So., Odessa
Pruitt, Glenn .....Sr., Abilene

Pruitt, Nolvia .....Grad., Norton
Pruneda, Manuel .....Fr., San Angelo
Puckett, Patricia .....So., Coleman
Purcell, Linda .....Fr., Burkburnett
Pyle, Kenneth ....So., Denver, Colorado

Quade, Lyder . Sr., Sherburn, Minnesota
Raglin, Ricky .....Fr., Grand Falls
Rahne, John ....Sr., Eleveth, Minnesota
Rainey, Kerry .....Fr., San Angelo
Ramirez, Alonzo .....Fr., Iraan

Ramsdell, Tommy .....Fr., San Angelo
Rasor, Beverly.....Jr., Sweetwater
Rastellin, Annette .....Fr., San Angelo
Rauch, Steven .....Fr., San Angelo
Rawlings, Alice .....Fr., Water Valley

Rawlings, David.....Jr., Water Valley
Ray, Michelle .....Fr., San Angelo
Ray, Mike .....So., San Saba
Reagan, Scott.....So., Knippa
Reed, Jeannie .....Fr., Florence

Reed, Monty .....Fr., Brownwood
Reed, Mychele .....So., Floydada
Reeh, Cynthia .....Fr., Doss
Rees, Alan .....Fr., San Angelo
Reeves, Clinton .....So., Abernathy

Reichenau, Joan.....Sr., Fredericksburg
Reyes, George .....So., San Angelo
Rice, Angela .....Fr., San Angelo
Rice, Billy .....Sr., San Angelo
Rice, Brent .....So., Junction

Richards, Bill .....So., San Angelo
Richards, Roger.....Sr., Colorado City
Richards, William .....Sr., San Angelo
Richardson, Charles.....Fr., Lubbock
Richardson, Mark .....Fr., San Angelo

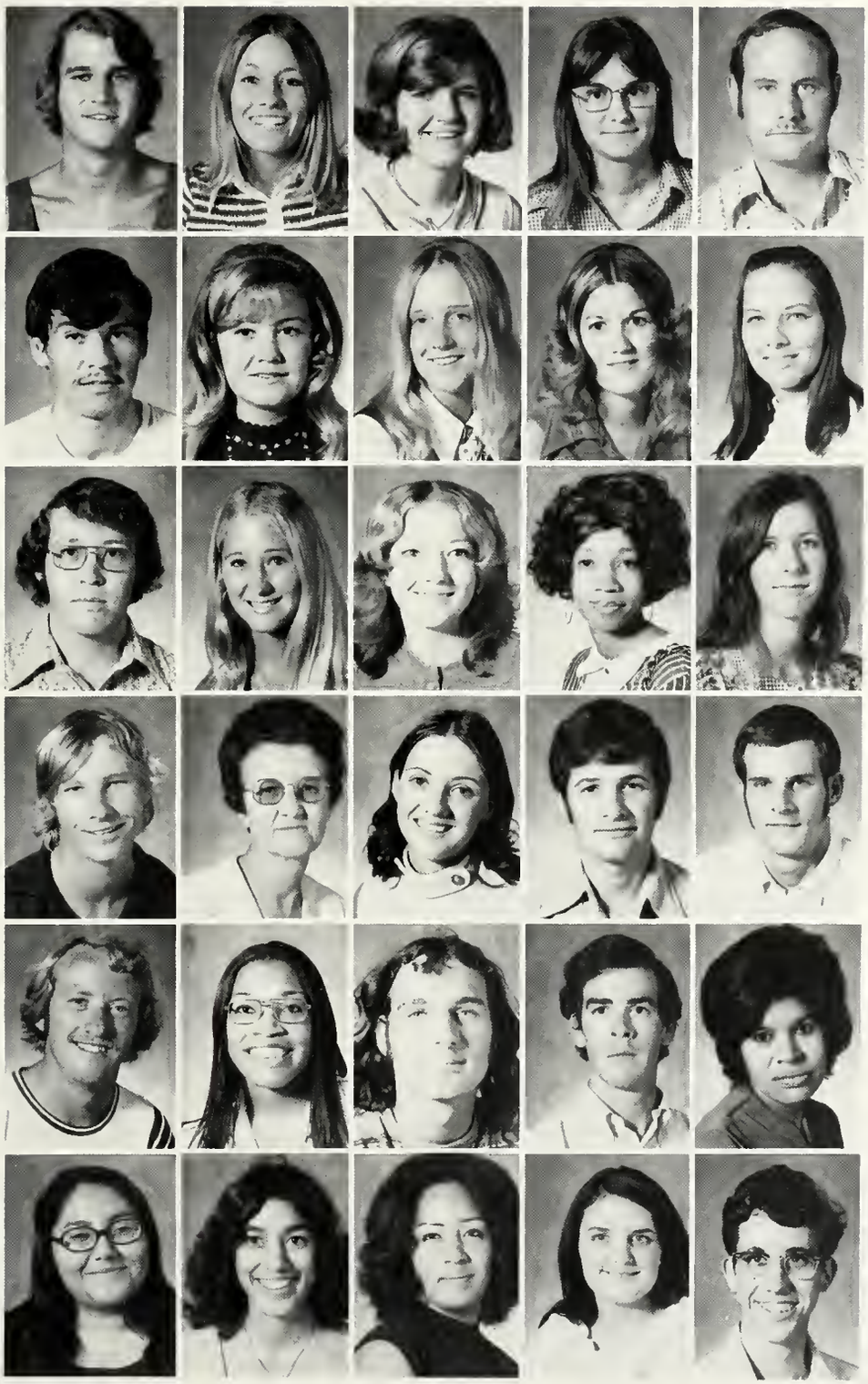

Richardson, Mike .....Jr., San Antonio
Richardson, Sharla .....So., Midland
Richey, Anneta .....Fr., Fort Stockton
Ridgway, Deborah .....Fr., San Angelo
Rike, Robert .....Fr., San Angelo

Rios, Ernesto .....Jr., Ozona
Rish, Michelle .....Fr., Greenville
Roach, Terry .....Sr., San Angelo
Robbins, Renae .....Fr., San Angelo
Robbins, Theresa .....Fr., San Angelo

Roberson, David .....Fr., Floydada
Roberson, Gena .....Fr., Llano
Roberson, Cathy .....Jr., Merkel
Roberson, Nancy .....So., San Angelo
Roberts, Charlotte .....So., Abilene

Roberts, Elton .....So., Crane
Roberts, Wilma .....Jr., San Angelo
Robertson, Denise .....Fr., San Angelo
Robinson, Fred .....Fr., San Angelo
Robinson, Harold .....Jr., Midland

Robinson, James .....Fr., Sán Angelo
Robinson, Janice .....So., Galveston
Robinson, Jim .....Fr., San Angelo
Robinson, Tom .....Sr., Mertzon
Rodriguez, Gloria .....Fr., Eldorado

Rodriguez, Maggie .....Fr., Iraan
Rodriquez, Janie .....Jr., Monahans
Rodriquez, Jolanda .....Sr., Sheffield
Roever, Michele .....Fr., San Antonio
Rogers, Bill .....So., San Angelo

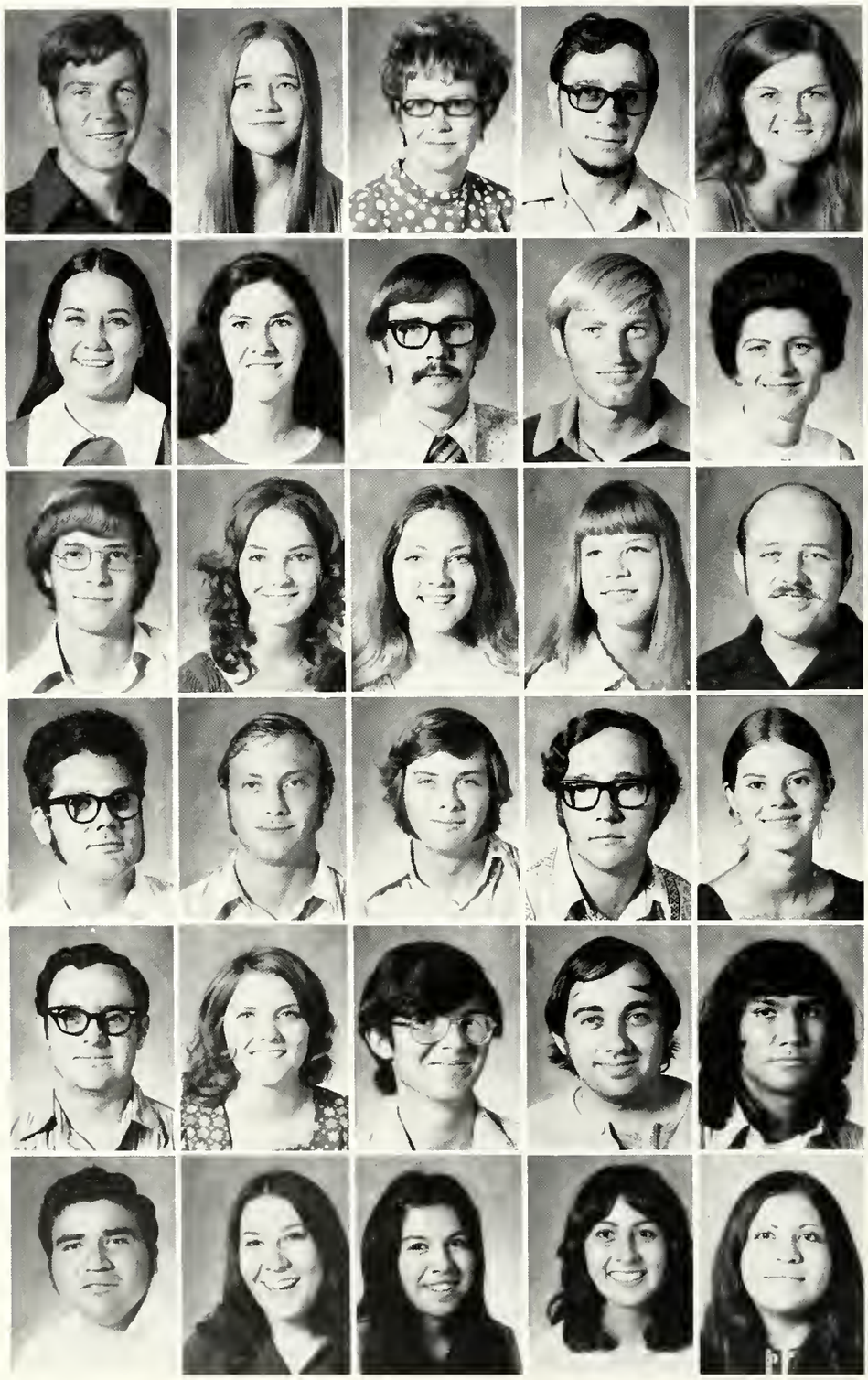

Rogers, Gary ..... Jr., San Angelo
Rohmfeld, Joan ..... Fr., Ballinger
Roloff, Marilyn . So., Mt. Vernon, Illinois
Roloff, Ronald ..... Sr., Spokane, Washington
Rose, Judy ..... Sr., Sweetwater

Ross, Becky ..... Jr., Lamesa
Ross, Rebecca ..... So., Odessa
Rosser, William ..... Jr., Miles
Rosson, Jim ..... Sr., Snyder
Rountree, Clarice ..... Sr., Big Spring

Rowden, Mike ..... So., San Angelo
Rowe, Debbie ..... Fr., San Angelo
Ruddell, Cynthia ..... Fr., San Angelo
Ruddick, Bunny ..... Fr., Colorado City
Ruddick, Robert ..... Fr., Colorado City

Ruiz, Ronald ..... So., Corpus Christi
Rusche, Otto ..... Fr., Llano
Russell, Chris ..... Fr., San Angelo
Russell, James ..... Fr., San Angelo
Russell, Linda ..... Fr., San Angelo

Russell, Stephen ..... Fr., Maxwell, Nebraska
Russell, Susi ..... Fr., Ozona
Rutledge, Billy ..... Fr., San Angelo
Sage, Mike ..... Jr., Idalou
Salazar, Juan ..... Fr., Eagle Pass

Salinas, Hernelindo ..... Sr., Laredo
Salvato, Toni ..... Jr., San Angelo
Samaripa, Emma ..... Fr., San Angelo
Sanchez, Romelia ..... Jr., Monahans
Sanchez, Rosario ..... Fr., Stanton

Sanders, Danna .....So., San Angelo
Sanders, Kenny .....Sr., San Angelo
Sanford, Ricky .....Fr., Eden
Sankey, Lois .....Fr., San Angelo
San Miguel, Manuel ....Fr., San Angelo

Sanner, John .....Jr., Copperas Cave
Saunders, Devonna ....So., San Angelo
Savory, Cindy .....So., San Angelo
Sawyer, Clyde .....So., Fort Stockton
Sawyer, Darla .....Fr., Lenorah

Sawyers, Buz .....Jr., Lubbock
Scarboro, Lane .....So., Lamesa
Schafer, Johnny .....Sr., Garden City
Schaeffer, Joyce .....Fr., Rowena
Schiller, Lola .....Jr., San Angelo

Schinera, Dolores.....Fr., Rowena
Schlaepfer, Pamela .....So., Kermit
Schrader, Gary.....Fr., San Angelo
Schulz, Cathy .....Jr., Eola
Schuster, Becky .....Fr., Iraan

Schwarz, Evelyn .....Jr., Miles
Schwartz, Karen .....Fr., Garden City
Schwartz, Marlene .....Fr., Miles
Schwartz, Sheri.....Fr., Miles
Schwertner, Ronald.....So., Miles

Schwertner, Teresa .....Sr., Ballinger
Schwertner, Yvonne .....Sr., Miles
Schwiening, Rick.....Fr., Grandfalls
Scott, Brent .....So., San Angelo
Scott, Donald .....Sr., San Angelo

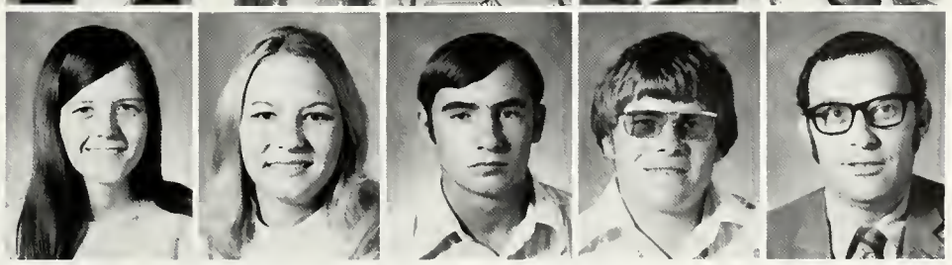

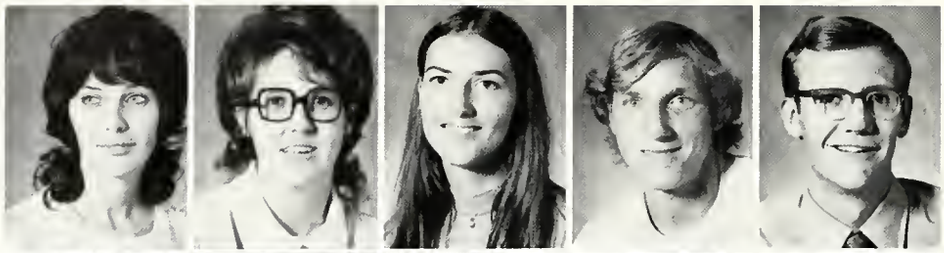

Scott, Linda.....Fr., San Angelo
Scott, Linda.....Jr., Odessa
Scott, Rene.....Fr., San Angelo
Scruggs, Robbie.....So., San Angelo
See, Jim.....Fr., Santa Anna

Sefcik, Jerry.....Sr., Wall
Seidel, Darlene.....Fr., San Angelo
Sevey, Cheryl.....Fr., Center Point
Sevier, Fernando.....So., San Angelo
Shahan, Mary.....Fr., Kingsville

Shahan, Sally.....So., Lometa
Shaw, Deon.....Fr., Ozona
Shaw, Don.....Jr., San Angelo
Shaw, Ken.....Fr., San Angelo
Shearer, Jim.....Sr., San Angelo

Shearer, Joy.....Jr., San Angelo
Shelburne, Harold.....Sr., Ballinger
Shelburne, La Queta.....Fr., Bronte
Sheldon, Albert.....Fr., San Angelo
Shields, Jody.....Fr., San Angelo

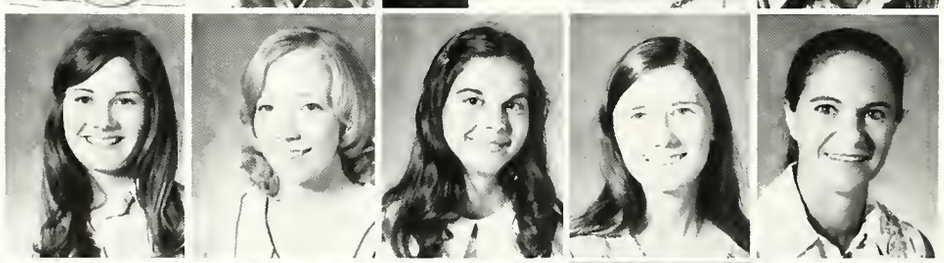

Short, Annette.....So., Bandera
Shuffield, Carolyn.....So., San Angelo
Simcik, Beth.....Fr., San Angelo
Simmons, Debbie.....Jr., Roby
Simmons, Nancy.....So., Biglerville, Pennsylvania

Simpson, Steve.....Sr., Floydada
Simpson, Vernon.....Fr., Llano
Sims, Darlene.....Fr., Vernon
Sinclair, Terry.....Fr., San Angelo
Skelton, David.....Sr., Water Valley

Slagle, Shelley.....So., San Angelo
Slagle, Suzanne.....Jr., San Angelo
Sloan, Claudia.....Jr., San Saba
Smart, Marsha.....Sr., San Saba
Smith, Andrea.....Jr., San Angelo

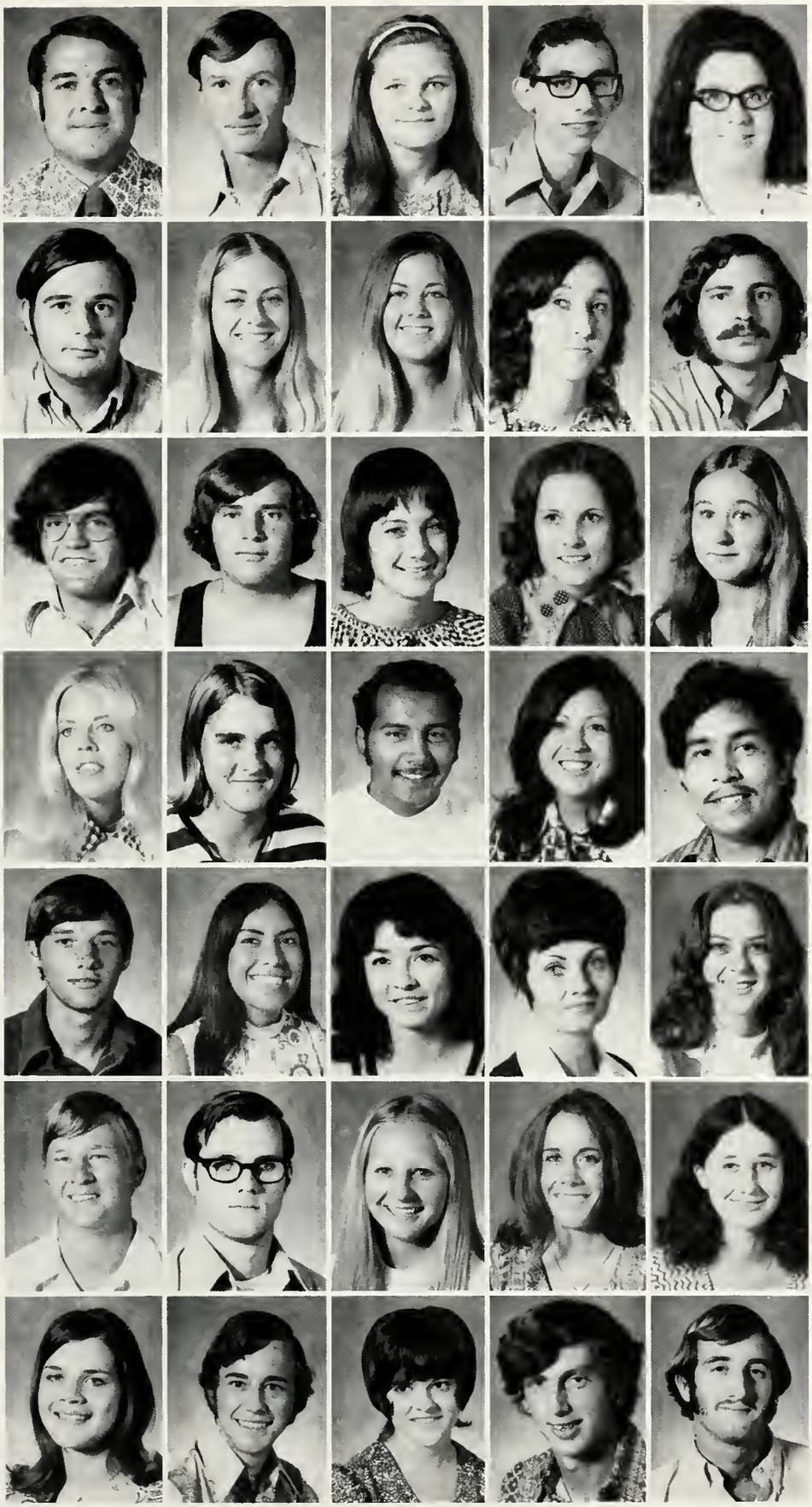

Smith, Bob .....Sr., Midland
Smith, Bruce .....Fr., Winters
Smith, Gayle .....Jr., Lohn
Smith, George .....So., San Angelo
Smith, Glenda .....Sr., San Angelo

Smith, Jearld Van .....Jr., Snyder
Smith, Karen .....Fr., San Saba
Smith, Laurinda .....Fr., Del Rio
Smith, Philda .....So., Iraan
Smith, Ray .....So., McCamey

Smith, Ricky .....Fr., San Angelo
Smith, Stephen.....Fr., San Angelo
Smith, Susie.....So., Imperial
Sneed, Rhonda.....So., Winters
Snell, Janet .....Fr., San Angelo

Soper, Carol .....Sr., Midland
Sorrells, Jim .....Fr., San Angelo
Sosa, Armando .....Sr., San Angelo
Soto, Diana .....Jr., San Angelo
Soto, Tomas.....So., San Angelo

Southall, Shae .....Fr., Brownwood
Soza, Norma .....So., Del Rio
Spahl, Judy .....Jr., Del Rio
Sparks, Sarah .....Fr., San Angelo
Sparrow, Debra .....Fr., San Angelo

Speck, Gary .....Fr., Eden
Speed, Eddie.....Fr., Rankin
Spieker, Virgie.....So., San Angelo
Spieler, Linda .....Fr., San Angelo
Spiers, Janiel.....Fr., San Angelo

Spinn, Donna .....Fr., Priddy
Spires, Marshall .....Fr., Uvalde
Spivey, Arlene .....Fr., San Angelo
Spradling, George .....Fr., Center Point
Sprott, Rickie .....Fr., Bandera

Stahl, Debbye ..... Fr., San Angelo
Stallone, Janet .. Jr., Natchez, Mississippi
Stanford, Patti ..... Jr., Wall
Stark, Tom ..... Jr., Odessa
Starr, Donna ..... Fr., San Angelo

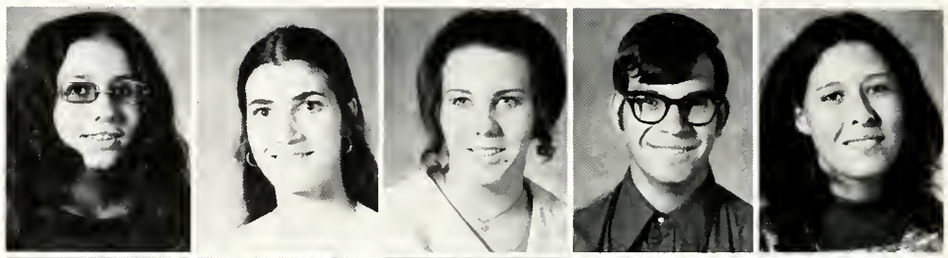

Stephenson, Charlotte .. Fr., San Angelo
Sterling, Jimmy ..... Sr., Coahoma
Sterling, Patti ..... Jr., Big Spring
Sterling, Riley ..... Jr., Ira
Stewart, Earl ..... So., Midland

Stewart, Jeff ..... So., Snyder
Stewart, Homer ..... Jr., San Angelo
Stewart, Tracy ..... Jr., San Angelo
Stinnett, Dave ..... Sr., San Angelo
Stinnett, Kathy ..... So., San Angelo

Stinnett, Ricky ..... Fr., San Angelo
Stone, Corky ..... Fr., San Angelo
Stooksberry, Annette ... Sr., San Angelo
Stooksberry, Suzette .... Jr., San Angelo
Stotts, Jo ..... Jr., Barksdale

Stoy, Mary Sue ..... Fr., Uvalde
Strahl, Judy ..... Sr., Brady
Strahl, Steve ..... Fr., San Angelo
Strickland, Debby ..... So., San Angelo
Strickland, Mike ..... Fr., San Angelo

Stricklin, Glenda ..... Sr., San Angelo
Strosser, David ..... Jr., San Antonio
Strube, Theresa ..... So., San Angelo
Sturm, Michael ..... Sr., Wall
Sullenger, Patricia ..... Fr., Savannah, Georgia

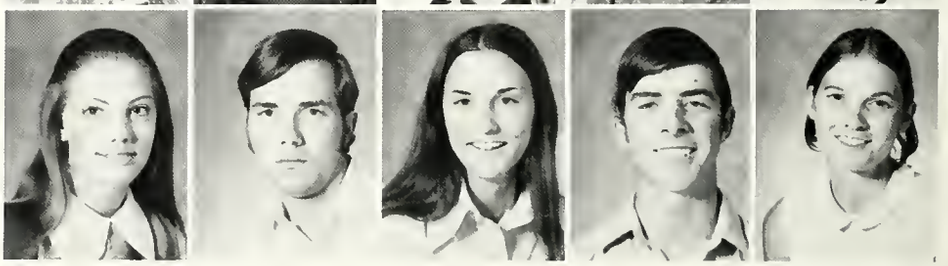

Stutts, Gary .....So., Merkel
Sudduth, Mike .....Sr., Eldorado
Sughrue, Loretta .....Fr., Carlsbad
Sullivan, Thomas .....Jr., San Angelo
Sunderman, Ann .....Fr., Waco

Sutton, Edward .....So., Sonora
Swaim, Bobby ..Sr., Albuquerque, New Mexico
Swaim, Don .....Sr., Arlington
Sweet, Michael .....Fr., Spur
Switzer, David .....So., Miles

Tabor, Barry .....Jr., Kermit
Talamantes, Arthur.....Sr., San Angelo
Talamantes, Eudelia ....Fr., San Angelo
Talamantes, Rolondo .....So., Del Rio
Talley, Danny .....So., Odessa

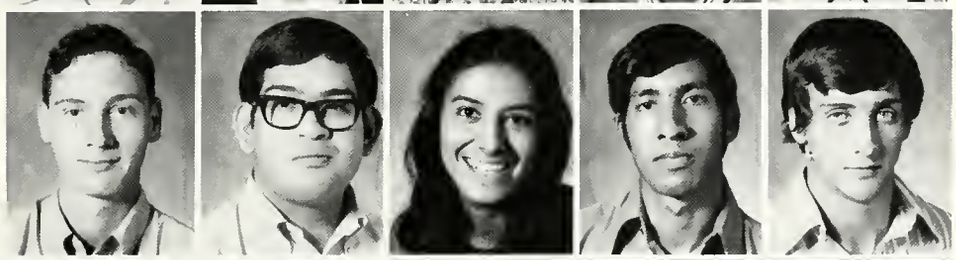

Talley, John .....Sr., San Angelo
Tankersley, Carolyn .....So., Abilene
Tankersley, Suzanne.....So., Ozona
Tarter, Margaret .....Sr., San Angelo
Tate, Wallace ...Jr., Prattville, Alabama

Tatom, Steve .....Fr., Winters
Taylor, Al .....Jr., Killeen
Taylor, Bob .....Sr., San Angelo
Taylor, Charles .....Fr.,-Sonora
Taylor, Deborah .....Fr., Abilene

Taylor, Dennis.....Fr., Ft. Stockton
Taylor, Johnny .....Sr., Spur
Taylor, Steve .....Fr., San Angelo
Teague, Charles .....Sr., San Angelo
Terrill, Carolyn .....So., Odessa

Terry, Timothy .....Jr., Johnson City
Thetford, Teddie .....Sr., Midland
Thomas, Donna .....Fr., Imperial
Thompson, Donald .....Sr., Snyder
Thompson, Donnie.....Fr., Bronte

Thompson, Nancy .....So., Big Spring
Thorpe, Gynnette .....Fr., Hale Center
Tilton, Fern .....So., Brady
Titsworth, Jayne.....Sr., McCamey
Titsworth, Lester .....Sr., Rankin

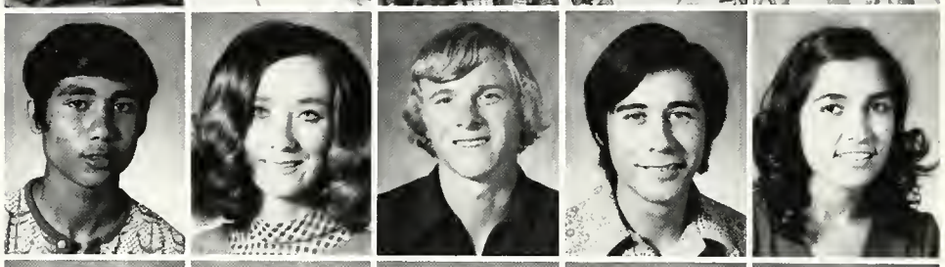

Tittan, Cnawalit .....Fr., Kalasin, Thailand
Tompkins, Jean Ann .....Sr., McCamey
Tooley, Ricky.....Fr., Lamesa
Torres, Freddie .....Fr., Galveston
Trevino, Josie .....So., Del Rio

Trojcak, Jimmie .....Fr., San Angelo
Trojcak, Nancy .....Jr., San Angelo
Trowbridge, Harlon.....Jr., San Angelo
Trust, Eddie .....Fr., Eagle Pass
Tsenz, Alex .....Sr., Hong Kong

Tubbs, Barbara .....Sr., San Angelo
Tubbs, Carla .....Fr., Abilene
Tucker, Terrill .....Fr., Grand Falls
Tucker, Troy .....Sr., San Angelo
Tumlinson, Jana .....So., San Angelo

Turn, Molly.....Fr., San Angelo
Turner, John .....So., Kerrville
Turner, John Jr.....Sr., Kerrville
Turner, Kathy.....Fr., Midland
Tutle, Gene .....So., Lamesa

Twilligear, George.....Sr., Leakey
Underwood, Claudia ...So., San Angelo
Upham, Priscilla .....So., Bellevue, Nebraska
Upham, Woody .....Fr., San Angelo
Urbantke, Troy .....So., San Angelo

Vacek, Albert .....Fr., San Angelo
Valenzuela, Olga .....Sr., McCamey
Vann, Robert .....Jr., San Angelo
Van Elten, Sammye .....Jr., Odessa
Van Pelt, Charlie .....Fr., Coleman

Vaughn, Nancy .....Sr., Snyder
Vaughn, Richard .....Fr., Lamesa
Varga, Jan .....Jr., Rocksprings
Vest, Anna .....Fr., Kerrville
Vickers, Pam .....Fr., San Angelo

Virdell, Mike .....Sr., Llano
Vogler, Lyn .....Fr., Lamesa
Voss, Eddie .....Sr., Santa Anna
Wade, Paul .....Sr., Lamesa
Wade, Wes .....Fr., Eldorado

Waggoner, Susan .....Fr., San Angelo
Wagoner, Mona .....So., Eldorado
Wahlenmaier, Joan .....Sr., Midland
Walker, Chris .....Sr., Fort Stockton
Walker, David .....Fr., Sweetwater

Walker, Janis .....Fr., San Angelo
Wall, Colleen .....Fr., Marfa
Wallace, Carol .....So., Odessa
Wallace, Daphnia .....So., Spur
Wallace, Deborah .....Fr., Seminole

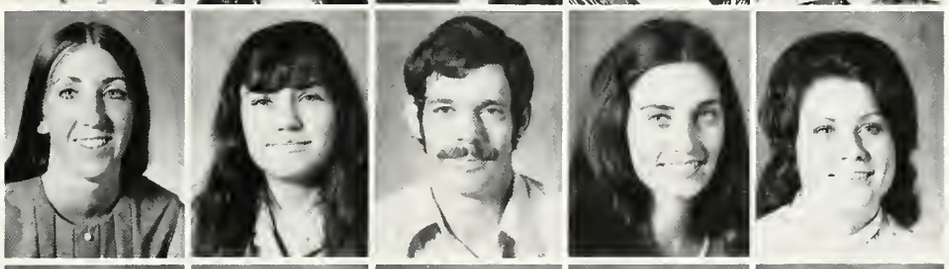

Wallace, Donna .....Fr., Robert Lee
Wallin, Vicky .....Sr., Coahoma
Walling, Charles .....So., San Angelo
Walters, Karla .....Jr., Blackwell
Waltisperger, Colleen .....Jr., Mason

Ware, Garret .....So., Richland Springs
Warren, Donald .....So., Merkel
Warren, Mitzi .....Fr., Lamesa
Ward, Benny .....Jr., Snyder
Ward, Ray .....Fr., Monahans

Warren, Mike.....So., Crane
Washington, Susan .....Fr., San Angelo
Waterhouse, Kim.....Fr., San Angelo
Watkins, Clayton ....Fr., Colorado City
Wayham, Robert .Jr., Greenfield, Illinois

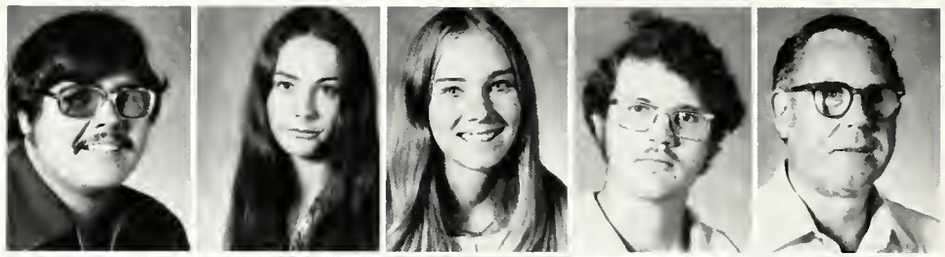

Weathersbee, Martha ..So., San Angelo
Weaver, Carol .....Fr., San Angelo
Weaver, Melissa.....Jr., Colorado City
Webb, James.....So., Brownwood
Webb, Larry.....So., Odessa

Welch, Vickie .....So., San Angelo
Wellborn, Debbie .....So., Boerne
Wells, Rusty .....Fr., San Angelo
Wessels, Ronnie .....So., San Angelo
Westbrook, Julian .....Sr., San Antonio

Wester, Carolyn.....Sr., Odessa
Wheeler, Julia .....So., San Angelo
Wheeler, Mike .....Sr., Bowie
Wheeler, Sharon .Fr., Coos Bay, Oregon
Wheeler, Susan .....Fr., San Angelo

Whiddon, Evelyn.....Fr., San Angelo
Whitaker, Richard .....Fr., Silver
White, Bill .....Sr., Brownwood
White, Brenda .....Jr., Forsan
White, David .....So., San Angelo

White, David .....Fr., Grand Prairie
White, Debi Kay .....Fr., Anson
White, Debbie .....Fr., Anson
White, Don .....Fr., San Angelo
White, Gary.....Fr., Christoval

White, Michael .....Fr., Paint Rock
White, Nancy .....Fr., Midland
White, Tonna .....Fr., Coleman
Whitehead, Beverly.....Fr., San Angelo
Whitfield, Walter .....Fr., San Angelo

Wilcox, Andrew .....Fr., Ingram
Wilcox, Susan .....Fr., San Angelo
Wilde, Ann .....Fr., Ballinger
Wilde, Cathy .....Fr., Wall
Wilde, David .....Jr., Lipan Springs

Wilde, Donald.....Fr., Wall
Wilde, Fred .....So., Ballinger
Wilde, Melanie .....Sr., Wall
Wiley, Rick .....Fr., San Angelo
Wilkinson, Eddie .....Jr., Brady

Williams, Danny .....Fr., Maryneal
Williams, Denise .....Fr., Winters
Williams, Elizabeth .Fr., Carrizo Springs
Williams, Ella .....Jr., Big Spring
Williams, Kent .....Fr., Midland

Williams, Larry .....Sr., Crane
Williams, William .....Sr., San Angelo
Williamson, Sandy .....Fr., San Angelo
Wilson, Bobby .....So., Vernon
Wilson, Bobby.....Jr., San Angelo

Wilson, Don .....Jr., Abilene
Wilson, Don .....So., Llano
Wilson, James .....Fr., El Paso
Wilson, Jimmy .....Sr., Ira
Wilson, Linda .....Fr., San Angelo

Wilson, Martha Jan.....Sr., San Angelo
Wilson, Murry .....Jr., Winters
Wilson, Sandra .....Fr., Wink
Wilson, Terry .....So., San Angelo
Wimmer, Jay .....Fr., Slaton

Winchester, Brad .....Fr., Slaton
Withers, Mary .....Sr., Irving
Wittenburg, Paula .....Jr., Lometa
Woellert, Terry .....Sr., Snyder
Wolford, Kathye.....Fr., Winters

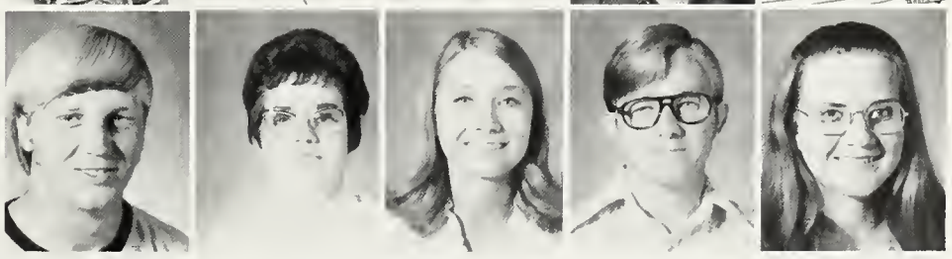

Wood, Robert .....Jr., San Angelo
Wood, Robin .....Fr., Abilene
Wood, Tom .....So., Plata
Woodland, Carolyn ....So., San Angelo
Woodley, Kay .....Fr., Forsan

Woodward, Chuck .....Fr., San Angelo
Wren, Vicki Jo.....Jr., Odessa
Wright, Jack .....Sr., San Angelo
Wright, Lacheryl.....Fr., Amarillo
Wyrick, Jack .....Sr., San Angelo

Yates, Hollis .....So., Wink
Yawn, Jenny .....Fr., Fort Stockton
York, Gary .....Sr., Odessa
Young, Frank.....So., Sweetwater
Young, Jana .....Sr., Sweetwater

Young, Ronnie .....Fr., Sweetwater
Young, Shirley.....So., San Angelo
Younggren, Terry ....So., Fort Stockton
Zentner, James .....Fr., San Angelo
Zentner, Susan .....So., San Angelo

Zinser, Chris ..Jr., Indianapolis, Indiana
Ziriàx, Kathy .....Jr., Mason
Zuehlke, Marilyn .....Fr., San Angelo
Anderson, Henry .....Sr., McCamey
Lange, Sister Helen .....UC, Rowena

Individuals Merge To Form One Student Body

—A—

Aaron, Michael 260
Abair, Dennis Michael 260
Abalos, Tony
Abbott, Joel Richard 260
Abbott, Mildred Jo Benson 260
Abernethy, Alfred David 260
Ables, Janice Gwen 260
Absher, Bobby Lewis
Acosta, Jose Israel 260
Acosta, Noe 260
Acuff, Bridget
Adair, William Clendenon
Adams, Deborah Kay 260
Adams, Richard G
Adkins, Danny Wayne
Adkins, Jo Louise
Adkins, Mark Holland
Afflerbach, Sharon K.
Aguero, Roberto 261
Aguilar, Irma
Aguirre, Fernando R. 260
Aguirre, Jose 261
Aguirre, Ronnie C.
Ahrens, Christine
Akins, Merril Greg
Alaniz, Andrew Villarial 260
Albert, Ann Denniston
Albert, Carolyn Parks Pope
Albert, Roger William
Alcala, Jimmy Mac 260
Alcala, Veronica Lois 260
Aldredge, Cheryl Ruth 260
Alexander, Jimmy Douglas 260
Alexander, Junelea Carr 260
Alexander, Myrtice Annette 260
Alexander, Richard Thomas 260, 158
Alexander, Robert James
Alexander, Ronny D. 260
Alexander, Ross Alfred
Alexander, Teresa June
Alford, Grady Sud
Alford, James Kimberley
Alford, Jim L. 260
Alford, Tom Lee
Ali, Michelle Suzanne 260
Allbright, Jacqueline Marie 260, 45, 142
Alldredge, Darrell Wayne 260
Allen, Betty Ann
Allen, Daniel Wayne
Allen, Deborah 260
Allen, Deborah 260
Allen, Donald Lee
Allen, Finis Durwood 260
Allen, George Edward 260
Allen, Judy Gwynn 260
Allen, Larry Don
Allen, Lewis Crockett
Allen, Lewis P.
Allen, Robert Clayton
Allen, Robert Roy 260
Allen, William Arthur 261
Allgood, John Landon 261
Allison, Timothy Wade
Allyn, Rebecca Louise 261
Almanza, Avelina
Alred, Edward Clayton
Alvarez, Mary Ann 261
Alvarez, Samuel 261
Amadeo, Sadie Mary 261
Amburgey, Lanita Coleete 261
Ames, Connie Gwyn
Ames, Jimmie William 261
Ames, Joyce Francine 261
Amezcua, Arturo 261
Amezcua, Linda Hernandez 261
Amick, Nancy Rae Johnson
Amos, Bonnie Beth
Amthor, Barbara Jo 261
Amthor, Kathy Ann 261
Amthor, Marcus Dale 261
Amthor, Robert Kelly
Anaya, Rosa Maria
Anderegg, Ricky Dan
Anderson, Henry Dee 308
Anderson, Jacquelyn Brown
Anderson, Jerry Mac
Anderson, John Kimberley 261
Anderson, Kathleen
Anderson, Leslie Stephen
Anderson, Mark Fors
Anderson, May Louise
Anderson, Pamela Jean
Anderson, Sandra Rae 261
Andrews, Lola G. Rogers
Anstice, Gary Wayne 261
Anthony, Deborah Anne
Anthony, Paula Kay
Arbuckle, Larry Richard
Archer, Kay Frances
Archut, James Andrew
Arhelger, Debra Jean Odom 261
Arhelger, Marvin R. 261
Arledge, Marylin Diane 261
Armendariz, John Martin
Armistead, Kerry Keith
Armstrong, Joy Lee Dunn 261
Arney, Stephen Norris
Arnold, Chris Alvin
Arnold, Gwendolyn 261
Arredondo, Gloria 261
Arrington, James Michael
Arthur, Connie Lea 261
Arthur, Richard Lynn
Arvedson, Douglas Edward
Ash, Kathleene Anne
Ashley, Victor Lynn 261
Askew, Guy Wyatt
Atchison, James Harvey
Atchison, Mary A. Rosenthal
Atchison, Rose E.
Atchley, Deborah Ann 261
Attaway, Reba Jo 261
Atwood, Robbie Ann
Auld, Alexander Daniel
Auld, Anne Burgin Raborn
Auld, Edward Kennedy
Austin, Jerry Phillip 262, 158
Autry, Brett Alan
Averitt, Frankie Don
Avery, Bertha E. Delgado
Avey, Janet Ann
Awalt, Randell Glen
Ayala, Adelle A. Garcia
Ayala, Carlos David
Ayers, Jerry W. 262
Ayers, Larry Gene
Ayers, Linda Kay Norwood 262
Ayers, Tommy Dean 262
Azbell, Janet Lee

—B—

Babb, Donna Hornbuckle
Bachus, James Owen
Badger, Brandt 262
Bagwell, Donald Floyd 262
Bagwell, Jerry Don 262
Bahlman, Danny Lynn 262
Bailey, Georgia Emilie 262
Bailey, Janice Ivy 262
Bailey, Larry Wayne
Bailey, Lisa Gayle
Bailey, Virginia Ruth 262
Baillio, Dewana Darlene 262
Baird, Dennis Carroll
Baker, Carl Philip
Baker, Carole Sue Barrett
Baker, James Raymond Jr.
Baker, Kathy Jean 262
Baker, Kathy Marie 262
Baker, Randall 262
Baker, Robert A.
Baker, Roy Wesley 158
Baker, Samuel Wayne 262
Baldillez, Amparo J.
Bales, Kenneth W.
Ball, Benny Wayne
Ball, Ernest E. 262
Balliew, Cindy Lynn 262
Balzen, Corliss Elaine
Banister, Vernon Morrow
Banks, Paul Randall 262
Bara, Velma 262
Barbee, Randy Nelson 262, 36
Barber, Ebba Vonciel 262
Barber, Gerald Ray
Barber, Jamie Theronne 262
Barber, Tonya Lee
Barekman, Janette 262
Barekman, Joseph Harold
Baremore, Garland David
Barfield, James Maxwell 262
Barfield, Joy Denise 262
Barker, Debra Beth 262
Barker, Michael Jerry
Barkley, Gaylon Lee
Barkowsky, Cynthia Sue 262
Barlow, Nancy Kay 263
Barnard, Jana Sue Brown 263
Barnard, Jerry F.
Barnes, Deborah Meares 263
Barnes, Stephen Ross 263
Barnett, James Richard 263
Barney, Garry Lee
Barnhart, Barbara Lynne
Barrandey, Louis Carrasco 263
Barrera, Alejandro F.
Barrett, B. J.
Barrett, Elizabeth Ann
Barrington, Patricia Ann 263
Barron, Donald Wayne 263
Barron, Jesse Ramirez
Barron, Linda Gayle 263
Barron, Nancy Ann 263
Barry, Holly Rebecca
Barta, Carolyn Faye 263
Bartley, Jimmy Glynn
Bartley, Mickey Lynn
Barton, Bobby Dean
Barton, Dolores Glasscock
Barton, Gayla Ruth 263
Bartz, Theresa Sue
Basquez, Joe 185
Bassett, Peggy Lorie
Bates, Hilton Randolph
Bates, Linda Gail 263
Baty, Gary Don
Baucom, James Marvin 263
Bauer, Lendon 263
Baxter, Samuel Clay 263
Beaird, Eddie Wayne 263
Beaird, Phyllis Gwen Kline
Beal, Diana Lynn 263
Beal, Zeddie Lynn 263
Beam, Alta Louise
Beam, Raymond Willis 263
Bean, Ted Matthew
Bearfield, Bobby Errol 263
Bearfield, Deborah Marie
Bearfield, Marsha Lynn
Beaty, Earl Lane 263
Beaty, Ginger Lynn 263
Beaty, Linda Jean
Beauchamp, Kathy Jo 263
Beauchamp, Michael Odell
Beauchamp, Sheila Chambers
Beaver, Gina Lisa
Beck, Janis Pat
Beck, Patsy Patricia
Beckett, Carol Ann 263
Beckett, Cheryl Lynn
Beckham, Gayle Elizabeth 263
Beckmann, Rebecca Marie
Becknell, Mabetha Kay
Beene, Ramey Carroll
Beesley, Andre Gardner
Behrendt, Bruce Oliver
Behrens, Laura Lee Pool
Behrens, Stephen Gray 263
Beitler, Regis George
Bell, Kathy E. Poulson 263
Bell, Larry Dean 263
Bell, Larry Milton
Bell, Linda Ann Hill
Bell, Lloyd J. Jr.
Bell, Rance Carleton
Bell, Randel Grant 263
Bell, Steven Mark
Belman, Victor 264
Benefield, Ella Mae
Benitiz, Aubin Jr.
Bennett, Billy Don 264
Bennett, Gordon Dean 264
Bennett, Reagan Benjie
Bennett, Sharon Kay
Bennett, Tommie J. Elliott
Benningfield, Ronald Glenn 264
Benson, Steve Don
Bentley, Michael Earl
Benz, Elizabeth Dianne 264
Berg, Roy Eugene 264
Bergmann, Sharon Ann 266
Bernhardt, Esther Canham
Bernstein, Philip Joseph
Berrones, Luis Ernesto 264
Berry, Carol Ann Strother
Berry, Jennifer Lou
Berry, Lawrence
Berry, Nancy Carolyn
Berry, Rhonda Ann
Berry, Richard Don
Berryhill, Waymonn Lee
Berscheidt, Tom L. 264
Bertch, Russell William Jr. 264
Bessent, Deborah Sterner
Bibb, Darba Lynn 264
Bible, Dixie Jo
Bickerstaff, Lynda Sue
Bicknell, Donald Alvin Jr. 264
Bierschwale, Belinda Lou 264
Bigby, Mildred Ann
Biggs, David Eugene 264
Biggs, Tamara Biggs 264
Bilbrey, Gene Edward
Billingsley, Gary Brian
Billingsley, Kathie J. 264
Billingsley, Sharon 264
Billo, Peggy Sue
Bir, Anthony
Bird, Donald Robert
Bird, Marion E. Grounds
Bishop, Allen Chester
Bishop, Betty Sue
Bishop, Jimmy Dane 264
Bitters, Johnnie Lee 56
Bixby, Bruce David 264
Black, Betsy Bea 264
Black, Billy Don 264
Black, Carla Beth 264
Black, Donald Wade 264
Black, Glen Alan
Black, Paulette 264
Black, Pinkney Robert Jr. 264, 209
Black, Robert Leon 264, 160
Blackwell, Joe Britt
Blackwell, Roy Don
Blagg, James Raymond
Blair, Joan G.
Blake, James Thomas Jr.
Blakley, Jeonie Lee 264
Blanek, Kenneth Ewing
Blanek, Louis J.
Blanek, Michael Dean
Blanton, Tanya Lynn
Blasdell, Billie V. Genevia 264
Bleakley, Mark K.
Bledsoe, Gary Debb 264
Bledsoe, Robert Dee
Block, Glenda Kay 264
Bobo, Peggy Lanelle 264
Bodart, Cecilia Cochrane
Boedeker, Carlton Evan
Boedeker, David Ralph 264
Boerm, Ronald William 264
Boggus, Dorthy Nell Otto
Boggus, Weldon Garfield Jr. 265
Boisse, Frances A. Blackard
Boland, Charles Ray 265
Bolding, Marcella A. Lowery
Bolf, Sharon Elaine 265
Bolinger, Judith C. Wilson 265
Bomar, Cathy Ann
Bondoc, Francis Benito
Boone, Carol Naomi 265
Boone, Frances Sharilyn
Boorman, Janice S. Mastro
Borchers, Kathryn Renee
Borchers, Lawrence James
Boring, Russell Lee
Borremans, Gary Niles
Bosmans, Thelma
Bost, Marjorie Paulette
Boster, Jeanette Real
Boultinghouse, Ronald Lynn 265
Bouquet, Betty Jane
Bourdo, Jack Francis
Bourg, David James 265
Bowden, James David 265
Bowen, Carol Jean 265
Bower, Ann Kay
Bower, Robert L.
Bowman, Peggy J. 265
Box, Margo Katherine
Box, Rebecca Ann 265
Boxley, Lesley Leroy 265
Boyce, Karen Denise 265, 108, 109
Boyce, Mary Kathryn
Boyd, Carolyn Hinton
Boyd, Denise C. Lakey
Boyd, Donald Lynn
Boyd, Francis Edward
Boyd, Howard Steven
Boyd, Joe Edward
Boyd, Wilbor Leon
Boykin, Richard Lynn
Bracy, Lee Roy
Bradberry, Mary L. Lasswell
Braden, Glenn Duane
Bradley, Karla Gail
Bradshaw, Alton Stephen
Bragg, Janie Dianne
Bragg, Karen Ann
Brancel, Dale Howard 265
Brandon, Melinda Sue 265
Brandt, Jerry Dean 265
Branham, Laura Jane 265
Branham, Van Arlon 265
Brannan, Denise A. Melton
Brannan, Kenneth Earl
Branum, Kenneth A.
Braswell, Connie Lynn
Braswell, Jana Lea 265
Brautigan, Lola Faye Moyer
Bray, Nicky Randal
Bray, Thomas Roy
Bray, Virginia Katherine
Brazell, Delton Lee
Brazelton, Dan Richard
Braziel, Kimberly Gayle
Bredemeyer, Randy B. 266
Bredthauer, Walene Kaye 265
Breeding, Gerald W.
Breeding, Melinda Joyce 265
Bressett, Robert Joseph
Brewer, Deborah Sue 265
Brewer, Rhonda Kay
Bridges, Linda Darline 265
Bridges, Rogena 265
Bridges, William Dale 265
Bright, Garry Michael
Bright, Kaye Lynn
Briley, Monty Lynn 265
Briley, Paula Diane 265
Brinson, James Allen
Brinson, Nancy J. Oakes
Brinson, Willis Dean
Brisco, Worthey O. Jr. 265
Brite, Denise Rene

Britt, Curtis Wayne
Brnovak, Gaylon Joe 265
Broadrick, Ronald Wayne
Brockman, Robert Wood
Brodbeck, Dwight Allen 265
Brodnax, Myra Dessa
Brotherton, Richard Mills
Brown, Barbara
Brown, Barbara Ann 265
Brown, Betty Elizabeth 265
Brown, Billie Marie Selby 265
Brown, Charles Rodney
Brown, Charlotte Ann 265
Brown, Danna Gay
Brown, Danny Ray
Brown, Deborah Carol
Brown, Gary Lewis
Brown, Guy Gene 265
Brown, James Victor
Brown, Jennifer 265
Brown, Judy Carol
Brown, Judy Carol Solomon 265
Brown, Lisa Patrice
Brown, Marilyn Rebecca
Brown, Mary Eloise Baker
Brown, Michael Charles
Brown, Michael David 266
Brown, Patricia L. Fecher
Brown, Paul Alan
Brown, Paul Jennings
Brown, Robert Thomas 266
Brown, Sharon Ann Seaton 266
Brown, Stephen Doyle 209
Brown, Vonda Lou
Brown, William Edward
Brownfield, Paul Jack
Browning, Harvey Wayne 266
Broyles, James Dalton
Broyles, Mary Louise
Broyles, Patricia Gailon
Bruce, Betty Lynn 266
Bruce, Billie D.
Brueggeman, Linda Faye 266
Bruk, George David
Bruns, Judith Lynn
Brunson, Harlin 266
Brusenhan, Billy Wayne 266
Bruton, Mark Gale
Bryan, Brad Alton 266
Bryan, Madelyn Gayl 266
Bryan, Patti R. Stuart 266
Bryan, Peggy Lynn
Bryant, Deborah Lee Dorris 266
Bryant, Jerry Glen 266, 209
Bryant, Leita Novalynn
Bryant, William Irvin 266
Bryce, Julie Beth
Buchanan, Joseph Wood 266
Buck, Brenda Jane
Buck, William Garnett 266, 160
Buckmaster, William R.
Buentello, Raul Arthur
Buhle, Philip S. 266
Bullard, George Dalton, Jr.
Bullock, Jimmie C.
Bullock, Jo Anne
Bunch, Irma Sue Marcum
Bunn, Wayne Lee
Burdett, Charles Lee
Buren, Mary Sue
Buren, Thomas Vao 266
Burgess, Mary Anita 266
Burk, Virginia Ruth 266
Burke, Alice Ruth 266
Burke, Sandra Ann 266
Burke, Sherrie Lynn 266
Burleson, Donald Lynn
Burleson, Glen Ray
Burnett, Bobby Ray
Burnett, Thomas Joseph 266
Burns, Benjamin Earnest
Burns, Kenneth Dan
Burns, Marvin Richard 267
Burns, Michael David
Burrage, Barbara Ann Byrd
Burrus, Wiley Ross Jr.
Burson, Francene Beth
Burson, Gary Michael 267
Burson, Tommy Don 267
Burt, Cynthia Lucinda 267
Burton, Adolph Eugene
Burton, Donald Jay
Burton, Willie B. Jr. 267, 158
Burwick, Robert Glenn 167
Busker, Gary Leon
Butler, Calanthia Yalanda 267
Butler, Cheryl Fran 267
Butler, Darlene L. 267
Butler, William Franklin 267
Butts, David Gene
Butts, Gwendolyn Allean
Buxkemper, Dwayne Josep
Byerly, Robert H. 267
Bynum, Bobby Jack
Bynum, Roy Alvin
Byrd, Jimmy Louis
Byrd, Loyd Von 267
Byrd, Stephen Edwin 267
Byrne, Joe Mitchell 158

—C—

Cadenhead, Ernest Franklin
Caffey, Timothy Dale
Cajas, Olga
Caldwell, Linda Jane Evans
Caldwell, Mary Claudine
Caldwell, Samuel Douglas
Calhoun, Cathy Denise 267
Calhoun, Daniel Baker
Calhoun, Mary Hearn
Callaway, Annette Lee 267
Calley, Arita Maye Everts 267
Calley, Steven Ray
Calliham, Suzette
Calvert, Larry Dwain 267
Camacho, Anquilina
Camfield, Gary 267
Camp, Stephen Gregory
Campbell, Charles William
Campbell, Gary Scott 267
Campbell, Jim Worley 267
Campbell, Kennie Lee
Campbell, Patricia Burris
Campbell, Robert James Jr.
Campbell, Scott Edward 185
Campos, Marta Elvia
Campos, Richard Torres
Canada, Travis Richard
Canfil, Vickie Holland
Cantrell, Loretta Gail
Cantrell, Owen Carroll
Caples, Beth Ann
Caraway, Steven Ray
Cardoza, Susan Jean
Carlburg, Clifford G. 267
Carley, Nancy Hart 267
Carlisle, Kenneth David 267
Carlton, Cynthia Ann 267
Carman, Dorothy Kay
Carnes, Harold Stephen 158
Carney, Mildred Dianne 267
Carpenter, Aaron Hard
Carpenter, Kathy Lynn
Carpenter, Ladonna Gaye
Carpenter, Lloyd George
Carpenter, Martha Ann 267
Carrasco, Edward Gonzales 267
Carrigan, Stephen Kenneth 105
Carrithers, Sandra L. Welch
Carroll, Lori Lynn
Carter, Brenda Kay
Carter, Carolyn Jane 267
Carter, Carolyn Sue
Carter, Cheryl Lynn
Carter, Craig Earl
Carter, Cynthia Elaine 267
Carter, Frank Henderson Jr.
Carter, James Lewis 268
Carter, Joe Nathan
Carter, William Alfred 267
Carville, Berchman Thomas 268
Casarez, Minerva M. 268
Case, Cynthia Maureen M.
Casey, Janice Annette
Casey, Larry G.
Casey, Marilyn Kay
Cash, Carl Andrew 268
Casillas, Paula Bersosa
Cassle, James H.
Castaneda, Santa Hernandez
Castellano, Sandra 268
Castillo, Hortencia Lilia
Castle, Michael Reiss
Castle, Stephen Neil 268
Castelberry, Donna Loraine
Castro, Alma Rosa
Castro, Jose Luis 268
Caswell, Jimmy Lyn 268
Caswell, Paula Kathleen 268, 109
Cates, Cy James
Cates, Martha Elaine
Caudle, Philip Duke
Cauley, Lehman Estell
Cauthen, J. Lee 268
Cave, Randall Lee
Cave, Sharon Joyce 268
Caves, Clint Harvey
Cawthon, Cheryl Marie
Cawyer, Billy Preston
Cawyer, Deborah L. Rivers
Cawyer, Sidney Edward
Cedillo, Milda Sanchez
Cerda, Lilia Benavides
Cervantes, Joaquin Jr. 268
Cervantez, Rebecca Chipman
Chachere, Linda Diane 268
Chalker, Glenn Allen 268, 184
Chamberlain, Michael
Chambers, Donald Dean 268
Chambers, Donna Denise
Chambers, Thomas Norman
Champion, Rhea Nell
Chan Kok Wah, Stephen
Chan Sui Wah, Boniface
Chandler, Judy Diane
Chandler, Robert Emmett 268
Chaney, Iris June
Chanin, Elyse J. Kelson
Channell, Michael Dale
Chant, Elizabeth A. Cooper 26
Chapa, Johnny
Chapman, Roy David 268
Chastain, David Paul
Chastain, Marilyn Kay
Chastain, Paula Jo Miller 268
Chavez, Argelia
Cheaney, Donald McKee
Cheatham, Robbie Diane 268
Chester, Ollie Wayne
Chiha, George
Chiha, Salim K.
Childress, Dwain Pinson
Childress, John William 268
Childress, Ricky Lane
Childress, Susan L. Hall
Chisum, Michael Jess 268
Chitsey, Jerry Dale
Chitsey, Martha Henderson
Chitwood, Gayle Louise 268
Choate, Guy Don 268
Choate, Victor W. 268
Chriesman, Ellis Blain 268
Chrisman, Michael Jon
Christ, Roger Arthur
Christensen, Gwendolyn M.
Christensen, Mary Campbell
Christian, Robert Glenn Jr. 268, 158
Christian, Thomas Torrill 268
Christopher, Judy Ann
Chudzinski, Gary Lee
Cindell, Steven Leonard
Cindell, Susan E. Ray
Claflin, Jean La Juan
Clark, Carl Eugene
Clark, Deborah Denise 269
Clark, Janna Louise 269
Clark, Jo Ann 269
Clark, Jonice Ann
Clark, Larry Wayne 269
Clark, Carolyn 268
Clark, Michael Terrence
Clark, Sarah Martha 269
Clarke, Barbara
Clarke, Charles Patrick 158
Clarke, James Michael 158
Clarke, John Francis 269
Clary, Darryl Ray
Clay, Curtis Jose
Clayton, Charles Philip
Clement, Norman Dargitz Jr.
Clemmer, Becky Jo
Clemons, Ada Mae
Clendennen, James David 269
Cleveland, Terah Lynn 269
Click, Carol Jean
Click, Elton Valiere
Cline, Danny Lee
Cline, Virginia Faye
Cloudt, Ellen Lorraine 60
Coates, Ralph Lawrence Jr.
Cobb, Allan Eugene
Cobb, Doris Mae
Cobb, James Ralph
Cockrell, C. A. IV 269
Coe, Jon Bruce
Coffey, William Curtis 269
Coffman, Cherlyn Sue
Coggins, William Earl Jr. 269, 163
Cohan, Max Phillip
Coker, Jan Colette 269
Colby, Billy Walter Jr. 269
Coldsmith, Orval Patrick
Cole, Andrew Lawrence 269
Cole, Carolyn Sue
Cole, Timothy Wayne
Collett, Michael Ray
Collett, Richard Ray
Collie, James Ray
Collier, Dexter Craig
Collier, Karen Gayle 269
Collier, Linda Loraine 269
Collins, Clyde Edwin
Collins, Hammond Reynolds
Collins, Joe Ralph
Collins, Larry De Wayne
Collins, Margaret S. Terry
Collins, Michael Porter 269
Collins, Sherron L. Emmert
Collyns, Julia Kemp
Combest, Kyle Bryan 269
Comer, Betty Jo 269
Compton, Susan Renay 269
Cones, Audrey Faye Turner
Conley, Evans Quinn
Connelly, Diane Cheryl 269
Connolly, Bernard Joseph
Constancio, Eloina 269
Contreras, Manuel B.
Conway, Brenda Darlyne
Cook, Carilyn Ann 269
Cook, Carl Stanley 269
Cook, Cynthia Ann 269
Cook, Jess David 163
Cook, Larry Edward
Cook, Loretta L. Stewart
Cook, Marian E. Uramey
Cook, Marilyn Voo 269
Cook, Michael Eugene
Cook, Robert Dale 269
Cook, William Maxwell Jr.
Cooksey, Candace Sue 269, 185
Cooley, Kettisha Ann
Cooney, Jan
Cooper, Ellen Candice 150
Cooper, Odell Peterman
Cooper, Ronald Ray 269
Cooper, Stanley Ray 269
Cope, Terry Lee 270
Copeland, Arthur Merrell
Coplen, Nelda Kay 270
Corbell, Charles Lee
Corbell, Connie Joe 270, 113
Corbin, Brenda Joyce 184
Cordes, Jackie Nell 270
Cordes, Rose Lavell 270
Cormier, Darvis Wayne 270
Cormier, Vanta S. Conner 270
Cornelison, James Allen 270
Coronado, Elena Bernal 270
Cortez, J. D. 270
Cosper, Don Kerry
Costello, Billy
Courtney, Devra Shayne 270
Cowan, Jack Findley
Cowart, Carol Ann
Cowden, Paul Benjamin
Cox, Carolyn Ann
Cox, Curtis Ben Jr.
Cox, Donald Craig
Cox, Gary Wayne
Cox, Rue Ann Guill 270
Cox, Russell Barron 270
Cox, Sandra J. 270
Cox, Tamara Lee
Coyan, K. Cheryl Barron
Craig, Michael Floyd
Craig, Robert Edward 160
Craig, Sue Ellen
Crandall, Don Cleve
Crane, Richard Andrew
Cranford, Kaye Hubbard
Crawford, Cynthia Ann 270
Crawford, James Robert
Crawford, Susan Wilma
Crawford, William Richard
Creekmore, Sue Nan
Creel, Diane Eileen 270
Creek, Gerald Dwayne
Crine, Pamela Sue
Cripe, Carolyn Marisca
Cripe, Larry Gene
Crippin, Wilbert G. Jr.
Croad, Annette Stacy
Crockett, Bruce Alan
Cross, James Carl
Crossler, Claude Collins
Crow, Douglas A. 270
Crow, Robert Eugene Jr. 270
Crowell, Rickey Dale 270
Crozier, Dennis Gene 270
Cruise, William Howell II
Cudd, Diane Katharine
Cuellar, Dora Silva 270
Cuellar, Richard Dean
Cumbie, Kathy Elaine 270
Cumbie, Linda Dee 270
Cumming, Herman C. C. Jr.
Cummings, Wanda 270
Cunningham, Paula Karen
Cunningham, Pollyanna P. 270

Currie, Ella Susan
Currington, David Glenn 270
Currington, Karen Elaine
Currington, Sharon Marie 270, 153
Curry, Linda Joyce 270
Cushing, Joe David
Czerwinski, William Jr.

—D—

Dabney, Nancy Jean
Dahlberg, Daniel Alan 270
Dahlberg, Stephen Karl 270
Damian, Richard G.
Daniel, Judy Carol
Daniell, Kit Wallace
Daniels, Samuel Russell
Daniels, Susan Linda
Darst, Norman Sterling
Daugherty, Linda Kaye 270
Davenport, Clayton Alan 270
Davidson, Christy Ann 270
Davies, Walter Craig
Davis, Carol Jean Rucker
Davis, Darrell Anthony
Davis, Deborah Ann 270
Davis, Delle Myra
Davis, Donna Jean
Davis, Douglas Michael
Davis, Elizabeth Jan
Davis, Flo Elizabeth B
Davis, Garry Dayne
Davis, James Haskell 271
Davis, James Lawrence
Davis, John Barton 271, 158
Davis, Katherine Anne
Davis, Kathy Lee 271
Davis, Lynne Francine 271
Davis, Michael Keith
Davis, Rebecca L. Mayhew
Davis, Sam J.
Davis, Stephen Allan
Davis, Toby Lynn
Davis, Travis Jeffrey
Davis, William Malcolm 271
Daws, Donna
Day, Henry L.
De Bose, Melvin James 271, 158
Dean, Carl Travis 271
Dean, Herbert Danton 271
Dean, James Ambros 271
Deaton, Deborah Jo 271
Deaton, Jesse Mark
Deck, George Bernard
Becker, John Henry
Decker, Larry Edward
Decker, Patricia A. Block
Decker, Susan Marie
Deel, Daniel Bruce 271
Deel, Donald Wayne Jr. 271
Dehay, William Stephen 271
Dela Garza, Antonio
Delaughter, Ronald Dean 271
Delay, Jeannette E. Appello 271
Delgadillo, Larry
Delgado, Joe Edward
Deloach, Hugh Charles Jr.
Deloria, Sherree L. Barton 271
Delp, Charles Henry
Delvy, Frank Samuel Jr.
Delz, Wesley Paul
Demere, Jon Robin 271
Demere, Romonda L. Goodwin
Dempsey, Michael
Dempsey, Ruth A. Hamshar
Dendle, Debbie Jean
Dendy, Alice Marie
Denham, Terry Keith 271
Denney, Ellen Susan Wilson
Denney, William Homer
Denton, Chris Edward 271
Denton, Diana Lynn 120, 147
Denton, Myra Farrington
Deremo, Karen Elizabeth 271
Derrick, Trouba Teaff
Devereaux, Sandra Gonzalez
Devoll, Marcia Elna 271
Devoll, Ronald Len 271, 209
Dewitt, Gloria Reed
Dewitt, John Price
Diaz, Benito Vasquez
Diaz, Miguel L.
Dibenedetto, Kay M. Ray
Dick, Linda Sue Pherigo 271
Dickehut, John Clifford 271
Dickens, Gilissa Danielle
Dickert, Doris Dean
Dickert, James Duling
Dickinson, Georga Newby 271
Dickinson, Robert Gentry
Dickinson, Thomas Arthur 271
Dickson, Ricky Pat
Dieringer, Wayne Gene
Dierschke, Glenn Emmanuel 271
Diggs, Danny Lee 271
Diles, Joel Alan
Dillard, Deborah Lynn 271
Dillard, Michael Wayne
Dillard, Monte Roy
Dillard, Sue Ann Morris 271
Dillon, Gary Keith 271
Diltz, William Allen
Dimas, Gloria Landin 271
Dittmar, Delores Ann 271
Diveley, Marsha Beth 271
Dixon, Charles Melvin 272
Dixon, Curtis Waymond 272
Dixon, Lois Ann Smith 271
Dixon, Oscar Myron
Dodd, Gloria Jean 272
Dodd, Mary Ann 272
Dodds, Donald Rex 272
Doggett, Alice Ann 108
Dominguez, Juventino
Dominguez, Sylvia Ann 272
Donaldson, Susan Jo Gault
Donham, Michael Wayne
Donohoe, Charles Laverne
Donop, Lu Ann 272
Dorrance, Craig Ronald 272
Dorrance, Larry Lee 272
Doty, Gerald Lee
Doty, Vicki Amanda
Douglass, Susan M. Clark 272
Douma, Jack Mac Arthur
Douville, Michael Allen
Dowd, Donna Catherine 272, 124
Downey, Mike Lindsey 272
Doyle, Kenneth Wayne 272
Doyle, Michael Leon
Dozier, Warren Fay 272
Drais, Michael Edward
Drake, Gwendolyn 272
Drake, Philip Franklin
Drennan, Billie Dee
Drennan, Paul L.
Dressler, Barbara Jane 272
Drew, Terry Lynn Truett
Dringman, David Bruce 209, 272
Drones, A. Z. Jr.
Drueckhammer, Donna Mae 272
Dubose, Wanda Faye
Duchemin, Denice Kaye 272
Ducote, Clinton Trasimond
Ducote, Robert Wayne
Dudley, Swayne George
Duerksen, Richard Alan 272
Dugan, Linda Jolene 272
Duke, Celia Dianne
Duke, Michael Ray
Duke, Susie Mae Brown
Dunbar, Russel Theophilus
Duncan, Darrell Eugene 272
Duncan, Terry Lee
Dunlap, Mark Randall 272
Dunn, Alvin Lee 272
Dunn, Gayle Ann 272
Dunnington, Joel Sullivan
Durant, Cathy Lynn
Duren, Kelly Joe
Durgin, Darrell Warren 272
Durst, LeJune M. Eckert
Durst, Teddy Edward 272
Dusek, Randy Karl
Dyer, Adrianne 272
Dyer, Vernon A.
Dyess, Tommy 272

—E—

Eades, Herbert Glenn 272
Eakins, James Garland 273
Eakins, Robert Lacey
Earle, Nita Louise 273
Early, Timothy
Eastman, Darrell John 273
Eaton, Sally Griffis
Ebeling, Judith Dee 273, 120, 149, 150
Eckert, Michael George
Eckhardt, Robert Fuess 273, 153
Economidis, Bobbie A. Jones
Economidis, George H.
Economidis, Penny Ann 273
Eddins, Deborah Ann
Edling, Dwayne
Edmiston, Jerry Madick 273
Edmiston, Judy Kay
Edmondson, Vicki Lynn 273
Edwards, Margo Elizabeth 273
Edwards, Patrick Glyn
Edwards, Randall Gene
Edwards, Sharon Ann 273
Edwards, William Henry
Eisenbach, Larry Gene
Elder, Grady Lee 78, 160
Elder, Sue Ann Evans
Eledge, Randall Hollie 273
Elgueseba, Irene
Elizondo, Guadalupe
Elizondo, Jesus
Elizondo, Leonor Garza
Elkins, Glenda Gay
Elkins, Kenneth Earl
Elkins, Marilyn V. Nelson
Elkins, Vicki Sue
Ellett, Joseph Alan 273
Elliott, Carol Anne 273
Elliott, Dennis Ray 273
Ellis, Donald Lee
Ellis, Kathy Diane 273
Ellis, Lynn Berton 273
Ellis, Ralph Duwain
Ellison, Edna Darlene 273
Ellsworth, Perry Kent
Elorreaga, Nestor Caleb
Emanuel, Yvonne Carol 273
Emerson, John Edward
Emert, Cynthia Jan
Emert, Tad Howard
Emmons, Gary Marshall
Emsoff, Bill Lynn 273
Endicott, Bobbie Jean 273
Engelking, Billy W. Ross 273
Engelman, Katherine Layne 273
England, Ira Jackson Jr.
Englebrecht, Deborah Paige 273
Englert, Beverly Marie
Englert, Ralph Alfred 273
Englert, Stephen George
Enriquez, Amelia
Enriquez, Mary E. Robles
Ensley, Barney Dale 273
Ensor, Delma Anna Qualls 273
Eoff, Michael Ervin 273
Epperson, Arthur W. Jr. 273
Epperson, David Brock
Ertresvaag, Chris Eric
Erwin, Sherry Ann 273
Escamilla, Donna Lynn
Eschberger, Ann
Eschman, Linda Jean Ducote
Escobar, Armando
Escobedo, Raul 273
Escobedo, Samuel Cedillo 274
Escue, John Braswell 274
Esparza, Henry Lujan
Espinosa, Ilda
Esquivel, Eli Cruz 274
Esquivel, Richard
Estes, Alisa Kay
Estes, Lynn 274
Ethridge, Harvey Neal 274
Ethridge, Thomas Burton 274
Eubanks, Pamela Ann
Eustis, Oma Maureen 274
Eustis, Stevan Donald 274
Evans, Betty G. Sokes
Evans, Edith Ann 274
Evans, Evelyn Irene 274
Evans, Glenn Robert
Evans, Janet Lee 274
Evans, Janis Rene 274, 150
Evans, Peggy Jean 274
Evans, Richard Edward Jr. 274
Evans, Sheila K. Balismo
Eveland, Michael Ray
Everett, Alton Floyd 274
Everett, Timothy R.
Evridge, Billy Wayne 274
Evridge, Thomas Lee

—F—

Failing, Mary Jane
Fambrough, Robert Thomas
Fannon, M. Carolyn Pearce
Fant, Charles E. 274
Fant, Marjorie Ann
Farek, Robbie Lynn Urban
Faris, Robert Whitney
Farley, James Farris 274
Farmer, Archie Edwin Jr.
Farmer, Dwain Garland 274
Farmer, Jeana D. 274
Farmer, Sharilyn Dell
Farrar, Susan
Farrell, Irene B. Sevier
Farrington, Linda Jo 274
Farris, W. B. III
Faught, Ronald Glen
Faulkner, Jackie Lynn
Featherston, Daylon Wayne
Featherston, Delma Leroy
Featherston, Shela Fay
Feazelle, James Paul
Fedor, Kenneth Bruce
Feist, William Thomas 274
Fellbaum, Mary R. King
Feller, Nancy Lee 274
Felts, Ernest Eugene 274
Fenwick, Floyd Wayne
Ferguson, Mark Sterling 274
Ferguson, Wanda Jean
Ferland, Deborah Qualline
Fernandez, Ana Maria
Fernandez, Hilda 274
Feuerbacher, Shawn David
Feuge, Roberta Ann Busby
Fickling, Stacey Tenne 274
Field, Mary Eileen Pace
Fields, Vance Winfrey 274
Fields, Vicki Ruth Gassiot 274
Fillmore, Brenda D. Darby 274
Fillmore, Michael 274
Findley, Vicki Lou 274
Fine, Loretta Ann
Finley, Edward Lee 274
Finley, Mickey Jo
Finley, Patricia Gayle
Finley, Thomas Don 158
Fisbeck, Suzanne
Fisher, Georgia Karen
Fisher, James Lyndal
Fisher, James Patterson
Fisher, Nancy K. Pribble
Flanagan, Carolyn Ann 274
Flanagan, Karen M.
Fleenor, Patricia Marie
Fleming, Glenn Curtiss
Fletcher, Jerry L. Johnston
Fletcher, Peter Charles
Fletcher, William Charles
Flint, Randall Joe
Flora, Steve 275
Flores, Juan
Flores, Linda 275
Flores, Mario Armando 275
Flores, Santos Simon
Flowers, Dutch Jackson
Floyd, Charles Michael
Floyd, Joe Henry
Floyd, Lois Ann Crownover
Foelker, George A. Jr.
Fogelson, Gary Thomas 275
Fogle, Cary C.
Fondersmith, David Lloyd
Ford, Linda Margaret
Fore, Cynthia Jean 275
Foster, David Edwin
Foster, Diane Deloris 275
Foster, Linda Ann 275
Foster, Thomas Arnold 275
Fowler, Billy Ann
Fowler, James Elbert 275
Fowler, Joho Victor
Fox, Cheryle Lynn 185
Fox, Cynthia Ann
Fox, Doris Marie Sparks
Fox, Pamela Kaye 275
Fox, William Wesley
Francis, Terry Dean
Franco, Deborah J. Cedillo 275
Frank, Larry Steven
Franke, Pamela Houston
Franken, Glen Darden 275
Franklin, Charles Ray 275, 158
Franklin, Jennifer L. 275
Franklin, Jerry Dee 275
Franklin, John Bradley 275
Franklin, Loras Eugene 275, 209
Franklin, Shari Jann 275
Fraser, Douglas Allen
Fraser, Mildred Eppinger
Frazier, Frank 275
Frederick, Chris B.
Frederick, Mary Cheri 275
Free, Ronnie Mack
Freeman, Bobbie Jo
Freeman, Garland Davis
Freeman, Garlon Dale 275
Freeman, Iris G. Draughn
Freeman, Lisa Minnette
Freeman, Terry Wayne
Freeman, Vera Marcia
French, Clinton Travis
French, Marion Glyn
Frerich, Kevin Joseph 275
Frerich, Louise Ann 275
Freudiger, Donna Kaye 275
Friday, Grayce E.
Frisbie, Stephen Ray 275
Fritz, Genevieve Charlotte
Fritz, Jeanette Marie 275
Frizzell, James Earl
Frysak, Kervin John 275
Frysak, Sharon Gail 275
Fuentes, Albert P.
Fuentes, Marie M. 275
Fuentez, Blanca Estella
Fuessel, Steven Van
Fulghum, David Allen
Fuller, Jerry Lynn 275
Funk, Evelyn Judith
Funk, Michael Eugene

—G—

Gabbert, George Anthony
Gabriel, Eleanor Lee
Galindo, Sylvia Ann 275
Gallegos, Edward Gonzales
Gamez, Trini 275
Garcia, Argelia Galindo 275
Garcia, Arnold Jr.
Garcia, Camilo Perales
Garcia, Enoc Chavez 275
Garcia, Gloria Ruiz
Garcia, Jose Andres
Garcia, Leonor
Garcia, Maria Antoinette 267, 48, 145, 150
Garcia, Martin B. 276
Garcia, Pete Ronald
Garcia, Richard V.
Garcia, Roy
Gard, Leila Peyton
Gardner, Mary Caldwell 276
Gardner, Robert Walter 158
Gardner, Rodney Earl 276
Garmon, Debra Kay 276
Garner, Catherine Barager
Garner, James Kern Jr. 276
Garner, Sam F.
Garner, Van Burke 160
Garrett, John Thomas
Garrett, Ralph Stephen Jr. 276
Garrison, Molly Sue
Garton, Geary Herman 161
Garza, Aida
Garza, Marion Albert 276
Garza, Richard Antonio
Gass, Joanne Faye
Gassiot, Michael Dwaine
Gaston, Buzzy Grady Davis
Gaston, Michael Lawrence
Gates, Edward Lee 276
Gay, David William
Gay, Ronald Craig
Gazaille, Robert Augustin
Gearhart, Marie Frances
Gebara, Anita Christina
Gebara, Christina H.
Gee, Russell Alan 276
Geiser, Charles William
Geistweidt, Leland Dale 276
Gelsone, Edward Joseph 276, 91
Gentry, Linda Jeanne
George, John Michael 276
Gerald, Robert James 276
Gerloff, Cathy F. McGinnis 276
Gerngross, Malcolm F. 276
Gerngross, Marsha Kay 276
Geron, Nelson Andrew Jr.
Gerth, Richard James Jr.
Gesch, Kathy Lorene 276
Gesch, Raymond Brent
Gibbs, Benny Ray 276
Gibson, Starr Lee 276
Gideon, Wanda Jeanette
Giesler, Jill
Gifford, Johnnie Harold II 276
Gilbert, Donald Keith
Gilbert, Jill Kathryn
Gilbert, Rebecca Sue 199
Gill, Bailey Michael
Gill, Cindy J. McAfee
Gill, Ralph Morgan 276, 90, 91
Gill, Randy Arnold
Gill, Richard Lynn

Gillespie, Patricia Denice 276
Gilly, Michael David
Gipson, Ronnie Lynn
Gist, Johnnie Sue
Gladden, Cecil Patrick 150
Glaeser, George Henry 276
Glass, Burnell William
Glass, John Alvin
Glass, Kerry Lester
Glass, Mary Helen 276
Glasscock, William Andrew 276
Gleitman, John Lynn
Glenn, Clarence Bradly 276
Glenn, Donald Lee
Glenn, Gene Butner 276
Glenn, Janis
Glenn, Ronald Lynn
Glimp, Guy Robert
Gloeckler, Jerald Russell
Glymph, Gloria Rita
Gober, James Michael
Goble, John Henry 276
Goddard, Jimmy Don
Godfrey, Jimmy Preston Jr. 277
Goeth, Suann 277
Goeth, Susan 277, 120
Goetz, Deborah Kay
Goff, Debbie Kay
Goldwire, Lloyd Max
Gonzales, Delia Pedroza
Gonzales, Gregorio
Gonzales, Guadalupe
Gonzales, Joe Gene 277
Gonzales, Martha Martinez
Gonzales, Mary Louise
Gonzales, Oscar Flores
Gonzales, Richard B. 277
Gonzales, Rodolfo Vincente
Gonzalez, Beyla
Goodman, Robbie Jannette 277
Goodson, Patricia Anne 277
Goodwin, Carl Boyd 277
Goodwin, Jackie Wayne
Goodwin, Larry Earl
Goodwin, Teresa Mary
Gordon, Blair Kevin 277
Gordon, Janice Kay 277
Gordon, Kelly Gene 277
Gore, Paula Dell 277
Gormley, Frederick Raymond
Gormley, Lilly Belle 277
Gorsching, Dennis A.
Goswick, Jonnie Wayne
Gotcher, Gay Laine
Gothard, Glenda Mae
Graddon, Gerald Lee
Grafa, Sarah Ellen
Grafa, Steven Nance
Graham, Douglas Ugean
Graham, Gwendola Sue 277
Graham, Vicki Carlene
Grantham, Jesse Wayne
Grantham, Raymond Doyle
Gravante, Jan Ethel Grief
Graves, Elizabeth Treadway
Graves, Michael Lee
Gravitt, John Lee 277
Gray, Jan R.
Gray, Larry Dean
Gray, Sandra Raye Hawkins
Gray, Wanda Jean 120
Greebon, Michael Lyn
Green, Michael Lynn
Green, Thomas Franklin
Green, Wanda Ann
Greenlee, Linda Gayle 277
Greer, Elias Theodore 277, 209
Gregg, Dennis Earl
Gregg, Garland Dale 277
Gregg, Kyle Stanley
Gregory, Donald Keith
Gregston, Alan Grady 277
Gregston, Doris L. Campbell
Griffin, Frank Edward 277
Griffin, Harry John 158
Griffin, Homer Dale 277
Griffin, Jerry Wayne
Griffin, Nelda M. Davis
Griffis, Connie Sue
Grigsby, Randall Gordon
Grigson, Wayman Dale
Grim, George Eugene
Grissen, Sherall Baker
Grissom, Mavis Jo Toby
Grissom, Phyllis Kay
Grohman, David
Grubb, Teresa Kay
Grubbs, Kathryn Lou
Gruetzmacher, Carolyn C. 277
Greutzmacher, David W. 277
Greutzmacher, Mary Carol 277
Guanajuato, Christina 277
Guerra, Golumba Albarran
Guerra, Gilberto 277
Guerra, Heron A.
Guerra, Johnny F. 277
Guerra, Maria Victoria
Guerra, Mary L. Suarez 277
Guerrero, Julio Galan
Guerrero, Norma S. Galvan
Guerrero, Sabas
Guidry, Melvin Joseph
Guillotte, Sandra Jean 277
Gulden, Charles Arthur 277
Gulley, Carol Louise 278
Gully, Carol Sue 278
Gully, Jerome Frank 278
Gunter, Jo Anne 278
Gustafson, Kerilu 278
Guthridge, Jerry 278
Guthrie, Jessie M. Jr. 278
Guthrie, Walter Monroe
Guthrie, William Bruce
Gutierrez, Arnoldo M. 278
Gutierrez, Delia Uranga
Gutierrez, Robert Uranga 209
Gwyn, Donna Louise 278
Gwyn, Frankie L.
Gwyn, Richard Armor

—H—

Hackleman, Linda Lou 278, 120, 149
Hademenos, George Pete
Hafer, Dwayne Lee 278
Hagar, Martha Sue 278
Hagelstein, Hans Bryan
Hagen, Vicki Jean
Hager, Donald Leon
Hahn, Elwin Andrew 278
Haines, Judith Ann
Hair, David Marshall 278
Hale, Dan Allan
Hale, Linda Ann
Hale, Marcus Edward
Hale, Michael Vaughan
Hale, Philip Carl
Hale, Sidney Rex 278
Hale, Terry Don 278
Hale, William Earl
Halepeska, Billy Franklin 278
Haley, Charles Leslie
Haley, Donald Duane
Haley, Doyle Gene 278
Halfmann, Alan Benard
Halfmann, Arnold Ralph
Halfmann, Carol Marie
Halfmann, Clyde Henry
Halfmann, Judy Ann 278
Halfmann, Lois Ann
Halfmann, Ronnie Edward
Haliburton, Michael David 278
Hall, Carol Louann
Hall, Deborah Kathleen 278
Hall, Douglas Keeter 278
Hall, Gary McRae
Hall, George Warren Jr. 278
Hall, Harry James
Hall, James Ronald
Hall, Louis Mclean
Hall, Marvin Eugene
Hall, Robin Lynn 278
Hall, Roxanne Adele
Hall, Susan Lynn
Hambright, Jim B.
Hamby, Steve Lamon 278
Hamilton, Charles Ray
Hamilton, James 278
Hamilton, Jim Weldon
Hammit, Rhonda Jane
Hammond, Robert Dwight
Hammonds, Gaye Lynn 278
Hammons, Katherine R. King 278
Hammons, Walter L. 279, 53
Hamner, Darrell Leland
Hamrick, Donna Gail
Hancock, Glenda Kay 279
Haney, Sandra Kay Phillips
Haney, Sharon Kay
Hanford, Patrick, Joseph
Hankins, Cicero William
Hann, Gary Don
Hanna, Gary Wayne
Hanson, Richard Dean 279
Hanson, Sandra Kay 279
Hanusch, Judy Carol
Harbour, Dorothy Kay 279
Harbour, Jill Hofmann
Hardberger, George Robert
Hardegree, Cynthia Ann
Hardgrave, Gary Scott
Hardwick, William Henry
Hare, Debra Jeanine
Haren, Teresa Irene
Hargrove, David Alton
Hargrove, Larry Thomas
Hargrove, Leah Patrice
Hargrove, Tammy Jean
Harkey, Darla Nell 279
Harkins, Nancy Lee
Harlow, Grady Michael 279
Harmon, Judy Gayle 279
Harms, Judy Gayle
Harp, Nettie Lauretta
Harper, Gary Reid
Harper, Teresa Ann
Harral, Christine Ann 279
Harrell, John Michael 279
Harris, Benjamin Dale Jr.
Harris, Clarinda Sarah 279
Harris, Clifford Bill
Harris, Dessie Mae McNeill 279
Harris, Larry Claude 279
Harris, Larry Wayne 279
Harris, Laura Anne 279
Harris, Leah Lea 279, 120
Harris, Marc Anthony 279
Harris, Regina Laura 279
Harris, Ronnie Mack
Harris, Taylor Murphy 279
Harris, Terri Lynn
Harris, William Paull
Harrison, Charles Eugene 279, 209
Harrison, Damon Dudley 279
Harrison, Dennis Lane
Harrison, Gaylan Lynn 279
Harrison, Jan 279
Harrison, Mark A. 279
Harrison, Mark Thomas
Harrison, Philip Lynn
Harrison, Vickey K. Prince
Harrison, William Charles
Hart, David Stewart
Hartin, Danny Ray 158
Harting, Susan Loyce 279
Hartman, Robert Earl
Hartmann, Leola Jane 279
Harvey, Lou Johnson
Harzke, Paul Woodrow Jr. 279
Hasty, Richard Creed
Haulsee, Ivan Horace
Haulsee, Mark Emerson 279
Havins, Jan Lorraine
Hawkins, Cynthia Lou 279
Hawkins, Johnnie Lee
Hawkins, Nancy Lynn 280
Hawkins, Ouida Lee
Hawkins, Roslyn Louise
Hawkins, Steward Kirk
Haworth, Virginia 280
Hawthorne, Barbara Ann
Hayashi, Kengo 280
Hayes, Charles Ray
Hayes, James William
Hayes, Wade Owen
Haynes, Stephen Teil
Hays, Marsha
Hazel, George Bryan
Hazelwood, Ted Bevel
Head, Katherine Michiel 280
Head, Linda May
Hearn, Patti Ann 280
Heath, James Barton Jr. 280
Hebben, Bonnie Jean
Heckaman, Rhonda Renee 280
Heidleberg, Robert Haley
Heinrich, Stanley William
Hempel, James Dudley 280
Hemphill, David Owen 280
Hemphill, Sandra
Henderson, Forest Ray 280
Henderson, Mark Willis 280
Henderson, Perry Neil
Hendricks, Robert W.
Hendrix, Timothy Wayne
Henry, Erle Allan
Henry, Mary Jane 280
Henry, Paul Lester
Hensley, Peggy Diane 280
Hensley, Sam Lennon 280
Henson, Clinton Earl 280
Henson, Frances Houston
Henson, Loren Boyd
Henson, Regina
Henson, Sharon Lynn
Henton, Maggie Sheppard
Hepner, Ann E. James 280
Herford, James Ernest 280
Hernandez, Ester Medina
Hernandez, Frank Efrain 280
Hernandez, George Henry 280
Hernandez, Joe 280
Hernandez, Joe Angel G.
Hernandez, Roberto
Hernandez, Valentina F.
Herrera, Sandra Ann
Herridge, Carolyn Ann 280
Herring, Jimmie David 280
Herrington, Allen L.
Herrington, Janet 280
Herron, Candy Platter
Heskett, Eddie Ray 280
Hess, Kathlyn
Hesser, Fawn Irene
Hesson, Melanie Jo 280
Hester, Jimmy Dean
Hester, William Wayne
Heuertz, Roger Lee
Heumier, Gary Clark 280
Heumier, Timothy Alan 280
Hickey, Phyllis Anne 280
Hicks, Arvid 280
Hicks, Betty L. Sullivan
Hicks, Cassandra Camille
Hicks, Cindy Sue 280
Hicks, Russell Dale 280
Hiebert, Tommy Mac 280
Higgins, Barbara Jean 280
Higgins, James Joseph
Higgins, John Scott 280
Higgins, Linda Kay
Hight, Delbert Andrew
Hight, Dorthy Faye
Hill, Adolfo Jr. 280
Hill, Carrol Edward
Hill, Corinne Nickels
Hill, Don Ervin
Hill, Edwin Conger
Hill, Joe Grady Jr.
Hill, Johnny Lee
Hill, Linda Gay 281
Hill, Louis Aaron, Jr.
Hill, Marcia Richards
Hill, Michael Roy
Hill, Ronald William
Hill, Sammy Richard
Hill, Terry Lee
Hillan, Elizabeth Sue
Hillwig, Johnny Ray
Hinds, Martha Sue Dingler
Hinnard, Debra Karen 281
Hirst, Johnny Joseph
Hitt, Marion B.
Hitt, Marion Billy II 281
Hix, Jimmy Don
Hobbs, William Cecil
Hobson, Gary Stephen
Hocker, Rosla L.
Hodge, Glenda Ruth
Hodge, Thomas Clark
Hodges, Tom Lyndle 281
Hodges, Tommy Lee 281
Hodnett, Keith
Hoelscher, Frank Eugene 281
Hoelscher, Nicholas J. 281
Hoerres, Patti Lorraine 281
Hoerster, Delana Diane 281
Hoff, Essie Elaine 281
Hofmann, Rex William 161
Hogan, Teresa 281
Hogg, Marva Lee

Hogue, Tommy Lynn
Hohensee, Jerry Glyn 281
Hohmann, Steven James
Holcomb, Debora Ruth
Holden, Carol Jo
Holden, Gerald Wayne 281
Holden, Michael S.
Holden, Patsy Jean
Holder, Deborah Ann Deel
Holder, Elmer Dwayne
Holder, Thomas Wood
Holdridge, Doyle Garland
Holik, Frank Joseph III 281
Holik, Walter Emil Jr.
Holiman, Monte Lee
Holland, Carolyn Sanders
Holland, Jerry Wayne
Holland, Roy C. 158
Holland, Stephanie Yvonne
Hollandsworth, Thomas 281
Holleman, Tylithia Nanette
Holley, Darrell Susan
Holloway, James Otha 281
Holman, Pamela Jane 281
Holman, William Allen 281
Holt, Barbara Jean Gipson
Holt, Nancy Elliott
Holtkamp, Mary Lee 281
Holub, Peggy Janiel Lowrey
Holubec, Irene Mary
Holubec, Judy Marie 281
Honea, Michael
Honey, Janice Sue 281
Hood, Cynthia June 281
Hooge, Karen Jane 281
Hooker, Michael Ray 281
Hooker, Russell Scott 281
Hooper, Danny Gordon
Hooper, Michael Travis 281
Hoover, Bobby Lowell Jr.
Hoover, Jay Don
Hope, Deborah Gay 281
Hopkins, Deborah Dell 281
Hopkins, Donald Baxter
Hopkins, Walter Ray Jr. 281
Hoppe, Toye Grace
Hopper, Robert Stephen
Horne, Ola Mae
Horton, Steve Garry
Horwath, Nancy Elaine 281
Hosea, George Michael
Hoskins, Michael Preston 281
Houchins, Gary Wynn
Houck, Glen Dixon
Houck, Sharon Lynn 26
Houston, Charles C. Jr.
Houston, Reba Haire
Houy, Lucille Gail
Hovorak, Kirk Douglas 281
Howard, Carla Shari
Howard, Jack Wayne 281
Howard, Jerry Wayne 282
Howard, Paul Davis
Howard, Randy Lon 282
Howard, Robert A.
Howard, Robin Sharlee
Howard, Susan Elizabeth
Howell, Brent L. 282, 153
Howell, Keith Alan 282
Howell, Marjorie Dawn
Howell, Mary Dee
Howell, Susan Elizabeth 282
Hruska, John Menke
Hubbard, Sherre Raye
Hubbartt, Ronald Earl
Hubbartt, Scott Arlen

Hubbell, Carl Edward 282
Hubbell, Edith Freeman
Hubbell, June Ann 282, 90, 109
Hubble, Renette Dalene 282
Hubbs, Cynthia Lynn 282
Huchton, Donald Frank 282
Huchton, Joseph M. 282
Huchton, Kenneth August 282
Huckabee, Roy Lee Jr.
Huckaby, Louis Sanford
Huckaby, Russell Robert
Huddleston, Donny Hugh 282
Hudman, Melvin Harry
Hudson, Dorothy Ann
Hudson, Dow Thomas
Hudson, George Scott
Hudson, Gwendolyn G. Priest
Hudson, James Norvell 282
Hudson, Joe Blake
Hudson, Karen K. Walraven
Hudson, Robert Dale
Hudson, Sandy Earl
Huerta, Felix Diaz
Huerta, Mary H.
Huerta, Theresa H. 282
Huff, Kathryn Lynn 282, 153, 185
Huffaker, Gary Lee
Huffman, Christopher Cole
Huffman, Judy Susan
Huffman, Kathy Alice
Huffman, Walter Scott
Huestedler, Timothy C.
Hughes, Brenda Sue
Hughes, James Raymond
Hughes, Marion
Hughes, William Jerome
Huling, Leslie Leigh 185
Hulse, Donald Lee
Humphreys, Cynthia Kay B.
Humphreys, Daniel Wilton
Hunt, Don Carl
Hunt, Lou Nelda
Hunt, Wiley David
Hunter, Billy Tom
Hunter, Omar Eugene 282
Hunter, Robert Wayne
Hurley, Charles E.
Hurst, Joseph Lynn 153, 209
Hurt, Judy Helen
Husbands, Patricia Kareen
Husby, David Jon
Hutchins, Sharon Ann
Hutchinson, Martha Ann 282
Hutchinson, Mettie Faye
Hutson, Janet Ann
Hyden, Douglas Raymond 282
Hyden, Ronald Edwin 282

—I—

Ibrahim, Fayez Atieh 282
Ingham, Dorothy Marie 282
Ingram, Patrick Oren
Irby, Billy Gene
Irons, Catherine Sue
Irons, Mikel Stevan 158
Irvin, Marquita Wyvonne
Irwin, Kenneth Earl
Isaacs, Kenneth Eugene 282
Ivanhoe, Lee Bellard
Ivey, Roy Gene 282
Ivy, Candace Mae
Ivy, William Carroll

—J—

Jackson, Arthur Charles 282
Jackson, Calvin Ray
Jackson, Carolyn E. M. 282
Jackson, Harold Ray
Jackson, Janet Lea 282
Jackson, John Richard 283
Jackson, May E. Keys
Jackson, Shirley J. Sofge
Jackson, Wanda Faye 283
Jacobe, Katherine Renee
Jacoby, Suzanne
Jacques, Henry Jr.
Jahn, Benjamin Loomis 283
Jamison, Cindy Ann 283
Jamison, Harry Lynn 283
Jansa, Connie Sue 283
Jansa, David James
Jarratt, Linda Lou Petney
Jarrell, Gloria Jane 283
Jenkins, Albert T.
Jenkins, Billy Jack
Jenkins, Jeanette
Jennings, Byron Reed Jr.
Jennings, Melvin Edward Jr.
Jensen, Linda Sue 283
Jernigan, Carroll Gaylon 283, 158
Jernigan, Emmett Lee
Jernigan, Thomas C.
Jeschke, Frances Ann 283
Jeschke, Sandra L. Jones
Jeschke, Wilburn Charles
Jeter, Beverly M. Sponenbur
Jeter, H. Ross
Jett, Robert Wayne
Jimenez, Juan G. 283
John, Angelique Marie 283
Johns, Joanna Lynn
Johnson, Allen Thomas
Johnson, Barbara Loraine
Johnson, Belinda Sue
Johnson, Bruce Alan 283
Johnson, Carol Ann 283
Johnson, Carolyn Kay 283
Johnson, Cleo Sue 283
Johnson, Scott 209, 283
Johnson, Donald Ray 283
Johnson, Jeannie Marlene
Johnson, Jerri
Johnson, Joan Verna 283, 101
Johnson, Lola Suzanne
Johnson, Mickey Charles
Johnson, Nikki Lou
Johnson, Robyn Lynn
Johnson, Ruth Ann 283
Johnson, Sandra Kay 283, 120, 149
Johnson, Sharron D. Terrell
Johnson, Thomas David
Johnson, Virginia Michael 283
Johnston, Albert Don 283
Johnston, Rebecca Ann
Jolley, Glen Michael 283
Jolly, Deborah Anne 283
Jolly, Roy E.
Jones, Andrew Jackson Jr.
Jones, Andrew Thomas Jr.
Jones, Anita Maxine
Jones, Bridget Ann
Jones, Byron Dwaine
Jones, Charles Hershel 283
Jones, Danny Clements
Jones, Debra Louise 283
Jones, Debra Lynn
Jones, Dennis Murl
Jones, J. Edward
Jones, Janet Annabelle 283
Jones, John Corwin
Jones, Larry Dee 284
Jones, Louie 284, 185
Jones, Marcia Spangler 56
Jones, Mark Luther
Jones, Pamela Sue
Jones, Randell Brent 284
Jones, Rosie Mae
Jones, Sally F. Thomas
Jones, Susan Parrie 284
Jones, Terry Lanettee
Jonietz, Vickie Jeanette
Jordan, Martha Jane
Jordan, Peggy
Joslin, John Irl 284
Joy, Vera Elizabeth Wade
Joy, William Preston
Ju, Chih Ching
Ju, Francisca Chang
Justiss, Carolyn J.
Justiss, Sharon Kay 284

—K—

Kacal, Kenneth Eugene
Kadlacek, Steven Earl
Kahl, Clayton Jene
Kahlig, Joyce Annette 284
Kamensky, John Michael 209
Kane, Prestidge Lee
Kane, Ralph Bowman 284
Kantro, Frank Leon
Karger, Patrick Gaines
Karnes, Suzanne Stewart 284
Kassell, Leland Shepperd
Kauffman, Linda Carol
Keel, Ben Richard 284
Keel, Joe David 284, 158
Keeling, Alan Jerald
Keeling, William Forest
Keene, James David 284
Keener, James Ray
Keller, Susan Elizabeth
Kelley, Carrol Rosina 284
Kelley, Gayle Childers 284, 185
Kelley, Larry Wayne
Kelly, Lan Edward
Kemp, James Stephen 284
Kemper, Arthur Clay 284
Kennard, Sherry Elaine
Kennedy, Joseph Edward
Kennemer, Mary E.
Kenney, Janice Sue
Kennison, Mary Jean
Kennison, Philip Alan
Kensing, Doris W.
Kent, Anna C. Fishel
Kent, Jerry Wayne
Kerley, Donald Joe 284
Kerr, Gary Lynn
Kerr, Gary Stephen
Kerr, Kathryn Ann 284
Kerr, Larry 284
Ketelson, Rhoda Kathleen
Key, Doris G. Flanagan
Key, Fred Martin
Key, Robert Stephen 284
Key, Wilson Dennie
Kiefer, Linda Janelle 284
Kieras, Edward John
Kieras, Mary Ella Key
Kilgore, Julia R. Garza
Killgore, Lynne Sharron 284
Kilpatrick, Clark Gene
Kimbrell, Ronald Wayne
Kinard, Terry Mac 284, 159
Kincaid, Janie Lee
Kincaid, Lanice Jetta 91
Kincaid, Ronald Jay
King, Barbara J. Herron 284
King, Debra Gayle 284
King, Donna Gail
King, Jerry Don 284
King, Joe Parks
King, Kathy Lynne 284
King, Kenneth Marvin
King, Linda Sue
King, Mitzi
King, Pat Cowden
King, Robert Joseph Jr.
King, Sally Dorothy
King, Vicki Lynn 284
King, Walter Wayne
Kinnard, Lester Clayton
Kipp, Judith Lea
Kirby, Martha Louise 284
Kirkland, Hulon Maurice 284, 160
Kirkpatrick, Charles A. 150
Kirkpatrick, Jack
Kirksey, Gary Dwain 153, 158
Kirksey, Pamela Kaye 284
Kirpach, John Walter 284
Kiser, Sandra Carol 284
Kite, Marilyn Hampton
Kitten, Bradley Henry
Klattenhoff, Larry Wayne
Klattenhoff, Leslie Susan 284
Klein, Donald Lee 284
Klein, Elbert Bryant
Kleinhans, David Allan 159
Kleypas, Barry Alan 285, 209
Kling, John Dwaine 285
Kluthe, Elizabeth Ann
Knebel, Dorothy Lee Kent
Knieff, Margaret Ann 285
Kniffen, Debbie Ann
Kniffen, Rita Denice
Knight, Leland Russell
Knight, Ronnie Dale 285
Knight, Wallace Lynn 285
Knightstep, Willis Hardy
Knous, Jerry Lynn 285
Knowlton, Kelly Bruce 285, 152
Knust, Linda Nell
Knutson, Nathan Arlen
Koch, Norine P.
Koehn, Joel Dean 80, 160
Koennecke, Judy Annette 285
Koerth, Valli Denise 285
Kohutek, Susan Kate
Koonce, Jimmy Lynn
Koschak, Helen Genevieve
Kotun, Maria
Kouvelis, Peter C.
Krammer, Steve Edward 285
Kreig, Martha Jane
Krejci, Gary Gene 285
Krejci, Loran James 285
Krieg, David N.
Kruckemeyer, Cheryl Ann
Krummel, Dennis Walter 285
Kuhlmann, Rodney Dean
Kuhns, Cathy Ann 285
Kujawski, Joyce Ann 285
Kunkel, James Paul
Kunkel, Robert Carlton 285
Kupatt, Jana Denise
Kusenberger, Diane Lynn 285
Kuss, Barbara Riding
Kuss, Leonard James
Kuteman, Russell Walker 285
Kuteman, Sanford 285
Kuykendall, Rennond J. 285
Kwok, Peter Yu Sing
Kyees, Brenda Joyce 285

—L—

La Foy, Gloria June
La Roque, Joyce Lyn 286
Labrutto, Jacob Charles
Lackey, Jimmy Glynn
Lacoss, Jo Kyle 285
Lacy, Marla Gaye 285
Lacy, Wilson Kent 285, 151
Larid, Debra Kay
Laird, Keith Gary 285
Lamb, Janice Aivon
Lambert, Charles Keith
Lamberth, Cynthia Ann
Lammers, David Michael 285
Lammers, Sharon Lou Cook 285
Lampkin, Patsy Rene
Lancaster, Cheryl Vonette 285
Lancaster, Susan Elaine
Land, Thomas Allen
Landers, Lola Gwen 285
Landess, Cathy Jean
Landfried, Becky Sue 285
Landfried, Kenneth Roland 285
Landrum, Joseph Michael 285
Landrum, Kathleen Moore
Landrum, Michael Depue
Landry, Debra Ann Nunez
Lane, Clyde Edward
Lane, Linda Gail 285
Lane, Mack Earl
Lang, Sue Ann
Lange, Ann Frances 285
Lange, Carl James 286
Lange, Doyle Francis
Lange, Jeanie Ann
Lange, Laurie Lynn 286
Lange, Mary Katherine 286
Lange, Richard Herbert 286
Lange, Sister Helen 308
Lange, Virginia Catherine
Langebartel, Steve Jay
Langford, Roger Davis
Langley, Lois Ann 286
Langohr, Marcus Dale 286
Lanier, Laura Jane
Laniog, Burns Hartly
Lankford, Monica Eve
Lankford, Stephen Lynn 285
Lapham, Douglas Darwin 286
Lara, Peter Paul 286
Largent, David Fulton
Larkin, Rebecca A. Hallmark 286
Laroux, Belva Jo Shipp
Laroux, William Josiah
Larremore, Zetta Wigington 286
Larson, Lora Lee
Larue, Linda Mae
Lasiter, Larry Ray 286
Laswell, Linda Beth
Latham, James Warren
Laurence, Carolyn E. 286
Laurence, Charles Edwin
Laurence, Sherry Lynn L.
Lavender, Mary Anne
Lawrence, Barbara 286
Lawson, Winnie Rebecca 286
Lay, James Douglas 286
Layland, Dolores Suzanne 286
Leach, Joyce Vernell
Leach, Sharra Elizabeth 286
Leal, Maria Regina
Lebleu, Sherry Lynn
Leddy, Will Evelyn
Ledesma, Roberto V. 286
Lee, Cynthia Sue 286
Lee, Garvin Rudolph
Lee, Hal A. 286
Lee, Mark Charles 286
Lee, Michael Steve 286
Lee, Sandra Dell
Leggett, John Joseph
Leggett, Manzy Fred 286
Lehde, Judy Cleo
Lehmberg, Brad Miles 286
Lehr, Margaret Ellen 286
Lehr, Sally Frances Owens
Leifeste, Joan Marie 286
Leifeste, Mamie N. Madison 286
Leifeste, Sherry Ann
Leigh, Geneva Mae
Leland, Jeanne Annette
Lenihan, Lesley S. Dixon
Lepard, Betty Joy
Lester, Larry Clinton
Lester, Nancy C. Clark 286
Letizia, Daniel Paul Jr.
Letz, Regina Faye 287
Levens, Brenda Miles
Levey, Guy Stanley 287
Levine, Pinkie Lee
Lewallen, Robert Linden 287, 152
Lewis, Debbie Ann
Lewis, Frances B. Floyd
Lewis, Georgianna
Lewis, Helen Marilyn Hale
Lewis, Mark Kevin
Lewis Meredith Ann 287
Lewis, Ronnie Dale 287
Lewis, Suzanne 287
Lewis, Suzanne Ellen
Lewis, Walter Livingston
Lewright, Jack Lloyd Jr.
Lewter, Cathy Elaine 287
Leyva, Luis E. 287
Leyva, Ruby Nell 287
Lichnovsky, Randy Wayne
Light, Rita Carol 287
Lightfoot, Dyer Wayne
Lightfoot, Flora N.
Lightfoot, Jack Lanier 287
Likens, Joanna Beth
Lindley, Terri Jean
Lindley, Vickie Merrilyn
Lindsay, Marcia Ann
Lindsay, Robert David
Linney, Ruby Eileen
Little, Delta Ann 287, 152
Little, Linda Marie
Littleton, William Steven 287
Litton, Steven Gene 287
Lockley, Linda Ruth 287
Loehman, Karen S. McDaniel 287
Loftin, Linda Lee Dunham
Loftus, William Owen 287
Logan, Mary Lee 287
Lohse, Henry Arlen
Loika, Grace Ann
Loika, John David
Loika, Larry F.
Lollar, Linwood A. Jr.
Lombrano, Joe Richard 287
Long, Edwin Keith
Long, Eugene Lawrence Jr. 287
Long, Herman Clay
Long, Mickey Linn 159
Long, Nicky Wayne 287
Long, Richard Eugene
Long, Richard Ronnie
Long, Ricky Lee 287
Lopez, Beatrice O. 287
Lopez, Harold David 287
Lopez, Lawrence L.
Lopez, Nickey
Lopez, Rachel Alvarado 287
Lopez, Raymond
Loudon, Marilee
Louwien, Randall Bell 287
Love, Mollie Gail 287
Love, Stanford Eugene
Loving, Billie R.
Low, Peggy June 287
Lowe, Willis A. Jr.
Lowrey, Billy Jack
Lowrie, Ted Rayland 287
Lowry, Luanne 287
Loyd, Karen Sue Huie
Loyd, Theodore Rex
Loyola, Carlos Mijarez 288
Loyola, Vincent Mijares
Lozano, Ruben Mirles
Lubke, Anthony Wayne
Lucas, Donald Arthur 288
Luckenbach, Jerry Max 288
Luedtke, Stanley Wayne 288
Lugo, Johnny Moreno
Lummus, Jimmie Don
Luna, Odelia Fernandez
Luna, Richard Authur

Lundgren, Barbara Winn
Lutteell, Mark Douglas
Lyles, Mikie Carl
Lyons, Kenneth Lawrence Jr.
Lytle, Jeanne Karen 288

—Mc—

McAfee, Julian Jacob
McAlister, Ella Wadena
McAlpine, William Garland
McAnalley, Bill Herman
McAnally, Jim Thomas 288, 163
McBeth, John Thomas 288
McBride, Mary June 288
McBroom, Marilyn Sue 288
McCabe, Jeffrey Carson 288
McCabe, Laverne Joyce
McCall, Donnetta Lerell
McCarson, Richard Von
McCarty, Autry Duane 288
McCarty, Cecil Eugene
McCarty, David Wayne
McCarty, Jerry Lynn
McCleery, Billie Jean
McCleery, Danny Lee
McClellan, Tibbie Lee
McClement, James 288
McClung, George Dan
McClung, William Neill 288, 152, 161
McClure, Jeffrey Alan 288
McClure, Terry Wayne 288
McCollum, Bryan Lynn 288
McCollum, Steven Jay 288
McCollum, Trudy Kay
McConnell, Jessica Ann
McCormick, Donna M. Urbanek
McCormick, Michael Hall
McCoulskey, Nancy Nell
McCown, Brenda Joyce 288
McCoy, Leslie Louise 288
McCoy, Paula Karen 288
McCracken, Jo A.
McCravey, Jeanne
McCuistion, Kathy Flanagan
McCuistion, Richard G.
McCullah, Frankie Jo
McCullough, Richard Earl
McCullough, Sharon Ann 288
McCutchen, Jessie Ann 288
McCutchen, Philip Keith 163
McCutchen, Thurston Ben
McDade, Pauline Shedd
McDaniel, Albert Lowell 288
McDaniel, Barbara N. Burk
McDaniel, Deborah Joyce
McDaniel, Howard G.
McDaniel, Stephanie Jo
McDaniel, Thomas Richard
McDevitt, Maureen Ann
McDonald, Bobby Doak
McDonald, Charles D.
McDonald, Danny Boyd
McDonald, Dorothy Ann 288
McDonald, James A. Jr. 288
McDonald, Randall Grady
McElrath, Brenda G. Dumas
McEntire, William Donald
McEwen, Harold George
McFadden, Charles Clay 288
McFarland, Gayle Denise
McGaughey, Michael Lee
McGee, Tinna Gay 288, 91
McGee, William Casey
McGinnes, Garland Wayne
McGowen, Randal Martin 288
McGrath, Wayne Edward
McGuire, Emily Loraine 288
McInnis, Margaret E. Harrod
McInnis, Wesley T.
McIntosh, Martha Louise 289
McIntyre, Robert Wesley
McIver, Sherrie Lee
McKamie, Gary Lynn 289
McKay, Donald Carroll
McKay, Leah Denise 289
McKay, Michael Joe 289, 185
McKay, Ronnie Arthur 289, 209
McKee, Penny Lyn Riley
McKeever, Ronnie Ray
McKelvy, Hubert Keith 289
McKenzie, Jo Ann 289
McKimmey, Clyde Berton 289
McKinney, Diana Kay
McKinney, Randall Everett 289
McKinney, Rhonda Gayle
McKinnon, Clayton Dee
McKinzie, Carolyn Ann
McKneely, Linda Mae 289
McKneely, William Larry 289
McLaren, A. Jean
McLaurin, David Bryan
McLaurin, Michael Wayne 289
McLean, Charles Rolland
McMann, Donna Blanche
McMeans, Debra Lynn 289
McMeans, John Russell 289
McMillan, James Harold
McMillan, Janet Marie
McMillan, Judith Jo 289
McMillan, Marsha
McMillan, Nancy Sue 289
McMinn, Robert Morse 289
McMullen, Dean Rex
McNabb, Michael Lynn 289, 109
McNair, Debra Wellborn
McNair, Lee Alan
McNeel, Deborah Lynn 289
McNeese, Kathy Jo 289
McNeill, Melinda
McNelly, Carolyn Goetz
McNelly, Roy Edward
McNutt, David Eri
McQueen, Larry Joe 289
McRae, Charles Garland
McRae, Charles Richard
McRae, Michael Edward
McShan, Deborah Ann 289
McSwain, Elizabeth Renee 289
McSwain, M. Ann Hawkins 289
McSwain, Robert Angus
McWhirter, Joe Neil 289
McWilliams, David Norris Jr.
McWilliams, Dorcas Kyan
McWilliams, Dorothy Mae 289
McWilliams, Michael Glen

—M—

Machacek, Stephen Richard 289
Magallanes, Olivia Juanita 290
Magdaleno, Yolanda E.
Magee, Kay Bratton
Magness, Donna Elizabeth 289
Mahady, Thomas Everett
Mahler, Gail Lynn
Maier, Charles Harvey 290, 184
Major, Marshall Rufus 290
Malone, Jesse David
Malzahn, Karen Louise 290
Maner, Denise 290
Maneval, Mark Wilson
Maneval, Rebecca L. Archer
Manship, Gregory Garvis 290
Manske, Marilyn Moore 290
Mapes, Judy Elaine Kettler
Marcos, Miguel Juan 290
Marcum, Alfred L.
Marecek, Dan M. 290
Marines, Leticia
Marion, Bill
Markee, Clyde Raymond
Markee, Donald Eugene
Markee, Leroy Douglas
Markham, Barbara Jean
Markham, Jim Ray 290
Markham, Michael Van
Markham, Ronald Ray 290
Marks, Ricky Joe
Marlar, Candice Jane
Marlar, Lana Mae 290
Marlar, Vernon Westley
Marro, Roberta L. Cronkhite 290
Marrs, Neta Annette
Marsball, Tara Kathleen 290, 48, 144
Martin, Freddie Charles
Martin, Geraldine Edelia
Martin, Janet Lynn
Martin, Jean Beryl Riffel 290
Martin, Jo Ann 290
Martin, Karen Lou
Martin, Kevin Joseph
Martin, Lois Huffman
Martin, Louise J. Plumley
Martin, Marilyn Loraine 290
Martin, Marsha Lee 290
Martin, Michael Austin
Martin, Norman Anthony
Martin, Sari Ross Ryan
Martin, Susan Irene 290
Martin, Susan Kay Graham
Martin, Thomas Loyd 290
Martin, Vivian Marie 290
Martindale, Jo Anna
Martinez, Alonzo Jr. 290
Martinez, Armando Gongalez 290
Martinez, Arthur Jr.
Martinez, Ernesto Jr.
Martinez, Ernesto S.
Martinez, Florence D. 290
Martinez, Jesse H.
Martinez, Mario
Martinez, Martha Amalia
Martinez, Mary Frances
Martinez, Mary Jane
Martinez, Rita
Maskill, Serafin Sanchez
Mason, Larry Paul
Mason, Mabel Carolyn 290
Mason, Robert Allen 290
Mason, Wanda J.
Massaro, Anthony Joseph
Massey, Alice Elaine
Massey, Barry Milton
Massey, Beverly Kim Badger
Massey, George Robert
Massey, Janet Collins 290
Masters, Steven Kimble
Mathews, Hubert Daniel 290, 159
Mathews, James Preston
Mathis, Larry Wayne 290
Mathis, Nathaniel Edward
Matlock, Carol Anne
Matlock, Edwin Mark 290, 163
Matson, Vivian Christianna 290, 108, 109
Matthews, John Paul 290
Matthiesen, Peggy Ruth
Mattingly, Guy Leland III 290
Mauppin, Janet Denise
Maxey, Mary Ann 290
Maxwell, Frances Dolores
Maxwell, Terry Clyde
May, Danny Wayne 290
May, Jane Prestwood 291
Mayer, Ernest Ralph 291
Mayer, Wade Alan
Mayfield, Cindy E. Adkins
Mayfield, Gary Wade
Mayfield, John Hampton 291
Mayfield, Kathryn Williams
Mazur, Sandra Kay
Meadows, Todd Kevin
Medellin, Gloria Ann 291
Medford, Tandy Otekia 291
Medina, Frances Baca
Meek, Janice Lea Pylant
Mehaffey, Susan Carol 291
Mejia, Ma Aurora Rodriguez
Melone, Diane Marie 291, 56, 90, 91, 113
Menchaca, Alvin Gonzales 291
Menchaca, Cynthia E. 291
Menchaca, Ricardo Galan
Mendez, Hector Martinez
Mendez, Mary Ester
Menn, Barbara Ann 291
Mercer, Carolyn G. OHarrow 291
Mercer, Jimmy Randall 291
Meredith, Ronald Blane 291
Merrill, Clifton Edwards 291
Merz, Brenda Eileen 291
Mesecke, Debra Jane
Metz, Robert Bury Jr.
Meurer, Molly Joy 291
Meyer, Linda Gail
Meyer, Timothy Irwin
Michalewicz, Robert J.
Michalls, Joseph John
Michel, Larry Glen
Middlebrook, Randall Dean 291
Middleton, Katie Lou
Middleton, Robert C.
Midgley, Marlene Fern
Mika, Janice Fay
Mika, Jo Ellen 291
Miles, Alanes Jo
Miles, Gary James
Miles, Joe Collins Jr.
Miller, Carol Ann
Miller, Cathy Diane
Miller, Donald Dale
Miller, Lizabeth Joan 291
Miller, Thomas Allen
Miller, Tommy Charles 291
Mills, Mary Opal 291
Mills, Sidney Kathleen
Millwee, Johnnie Scott
Mims, Judy Ann 291
Minke, Barry Carl
Minor, Betty Sue Buie
Minton, Carolyn Brock
Minton, Randall Mark
Minzenmayer, Janet A. Ocker 291
Miranda, Elvira C.
Mireles, Manuel Jr. 291
Mitchell, Ardith Marie 291, 120, 149
Mitchell, Jorja Ann
Mitchell, Michael A.
Morbley, John William 291
Modgling, James Douglas 291
Modgling, Nancigail
Moeller, David James
Mogel, Robert Wilson Jr. 90, 91
Moldenhauer, Kathy Fay
Molen, Ouisa Gwendolyn
Molina, Benito Granado
Molina, Guadalupe Garcia
Molina, Joe Frank
Monroe, James Reginald
Monroe, Marsha Ann
Monroe, Norman Scott
Montano, Gilbert Reyes 291
Montano, Steve Jr.
Montgomery, Julie Ann
Montgomery, Katherine Faye
Montgomery, Monte James 291
Montgomery, Roxanna J.
Montieth, Wendy Luise 291
Moody, Hollis Anne Wescott
Moon, Brenda Jo
Mooney, Patricia Gail
Moore, Billy Cleve
Moore, Diane R. Ward
Moore, Frederick S. 26
Moore, Ishmael
Moore, John Michael
Moore, Ladona
Moore, Larry Ray 291, 159
Moore, Loyd Francis
Moore, Michael Harold
Moore, Patrick Lynn
Moorehead, Leslie Dile
Moorehead, Mary K.
Moos, Ginger Diane 291
Morales, Joe Soto 291
Morales, Linda Reyes 291
Moreno, Adan P. Jr.
Morgan, Lonnell
Morgan, Mary Carroll
Morgan, Robert Hilton
Mornes, Roger Lee
Morris, Brett Lloyd
Morris, Diana L. 53, 90, 91
Morris, Jan Rene
Morris, Linda Kay
Morris, Lou Ann
Morrison, Royce Neill 292
Morrison, Thomas Gayle
Morrissette, Maurice L. 292
Morrow, Debra Jean 292
Morse, Robert A.
Morton, Richard Dale Jr.
Moseley, Rita Suzanne 292
Moser, Vadna
Motl, Mildred L.
Mott, Patrick Jacob Jr. 292
Moutos, Eva M. 292
Mow, Donella Marie
Muecke, Zella Diane Holmes
Mulkey, Joel Chevis
Mullenix, Ginger Kay 292
Mullins, Russell Wayne 292
Mullins, T. Christine Ligon
Multer, Marsha Ann 292, 152
Muncy, Jerry Buster
Mundell, Anne Elizabeth
Mundell, James Clinton 163
Mundell, Robert Gray
Munoz, Joe 292
Munox, Manuel
Murphy, Elizabeth Jane
Murphy, Fred Relton Jr.
Murphy, Jimmy Wayne
Murr, Jon Thomas 292
Murrah, Robert Anson 292
Murray, Bryan Edward 292
Murray, Gary Max
Murray, Robert Blair 292
Muse, Ronald Alan 292
Musgrave, Gary Scott 292
Myers, John
Myers, Louis Allen 292
Myers, Marie Beth 292
Myers, Pamela Jo 292

—N—

Najera, Rojelio 292
Nalepka, Edward 292
Nalepka, Edward Robert
Nalepka, Jack Richard 292
Nash, Larry Don
Nations, Michele Anne
Nava, Jana Kay Miller
Nava, Patricia Ann
Neagle, Dale Edward
Neal, James Robert 292
Neal, William Ellis 292
Ned, Phillip Charles 77, 78, 80, 160
Neeley, Barbara Lou
Neeper, Darla Suzan 292
Neighbors, Philip Arthur 292
Neligh, Judith Christine
Nelson, Gary Lynn 292
Nelson, Warne Paul 292
Nesbit, Cabot Clay 293
Nettles, Robyna 293
Neville, Deborah Kay
Newland, Boyd Vance
Newlin, Michael Edward
Newman, Dana Frank
Newman, Donnie Lee
Newman, Martha Gale
Newman, Monte Wayne 293
Newton, Martha Anne Hughes 293
Newton, Terry Glen
Newton, Vincent Kurt
Nibling, Barbara Jean 293
Nicholas, Kerry Glenn
Nichols, Deborah Lynn 293
Nichols, Roger Alan 293
Nichols, Shelley Lynn
Nicholson, Kenneth E.
Niebuhr, Claude Carl
Nielson, Corinne Gertrude
Nieto, Maria Esther
Nigem, Hanna Toumeh
Nixon, Michael R.
Nixon, Ronnie Leroy
Noble, Kent Jay
Noble, Rebecca Ann 293
Nobles, Lydia Gay 293
Nobles, Rita Sue 293
Noelke, Kennie Holmes
Noland, Evelyn Kay
Noland, John Thurman
Noland, Marilyn J. Horak 293
Noles, Diona Sue
Nolin, Teressa Ann 293, 185
Noriega, Aneida A.
Norman, Robert Edward
Norred, Donald Stephen
Norris, David Lloyd 293
Norris, Dennis Glen
North, Gary Allen 293
North, Ronnie Lee 293, 163
Nowlin, Nelda Lee Martin
Noyd, Michael R.
Nunez, Jose Anjel
Nunn, Frank N.
Nutt, Nola Kaye

—O—

Oates, Vicki Lee 293
Obeng, Benne Doris Ofosua
Oberdier, Rebecca Lane
Ocain, Roberta Prosterman
Ocker, Elmer Hurman
Odell, Michael Leslie 293
Odom, Jana Elaine
Oebler, Judith Carolyn
Oestreich, Patti Lane
Offill, Vicki Kay 293
Oflinn, Larry Paul
Okyir, Kofi Obuame
Olivares, David
Oliver, Judith Kay
Oliver, Troy Lee 293
Oliver, Zenda Kay
Olivo, Gary Don 159
Olson, Susan Kaye 293
Oneal, Karen Gail
Oneil, Ava Lynne 293
Ono, Hiromasa
Ontiveros, Manuel Rico
Oquin, Marcus Kevin
Ornelas, David Lopez
Ornelas, Maria Senorina
Ornelas, Richard Albert 293
Ornelas, Silverio L.
Orozco, Ilda Gomez
Orr, Jackie Warren
Orsak, Jerry Joe 293, 152
Orsak, Thomas Calvin 159
Ortiz, Reynaldo Ramirez
Ortiz, Teressa J. Christmas

Osborne, Lawrence Lee
Osbourn, Don L.
Osbourn, Kathy Elaine
Osburn, Kenny Randolph
Ostenson, Donald Edward 293
Ostrander, Christopher 293, 163
Ostrom, Walter Raymond
Oswald, Bonnie Sue 147
Otto, Sarah Esher Yaggy
Overall, John Alan
Owens, Ronnie Ervin
Owens, Sandra Sylvia
Owens, Sherry Leigh
Owens, Trina
Owusa, Joshua Kwasi 22, 23, 151

—P—

Pace, Lonnie C.
Pacetti, Michael Gaston 293
Pack, Harold V.
Pack, Millie Jean
Padilla, Joe G.
Pagan, David 159
Pagan, Rodney Wayne
Paglusch, Lucille A. Cecil
Paiz, Ascension
Palmer, Frances May
Palmer, Richard Allen Jr.
Palmer, Wayne Lee 293
Palmos, Oconnsa G. Parker 293
Pankey, Katrina Gail
Pape, Mark Wayne
Parente, William
Park, Joel Norris 293
Parker, Bradford Jay 293, 184
Parker, Christopher Lane
Parker, David Glenn
Parker, Gail Marie
Parker, Gloria Faith
Parker, Kristi B.
Parker, Linda D. Banks 294
Parker, Randy Dean 294, 159
Parker, Richard Kevin 294, 209
Parkman, Donald Wayne
Parks, Cindy Kay
Parks, Pamela Turner
Parrish, Theresa Gail 294
Parry, Norma Ione 294
Paschal, Saundra Lynn 294
Pate, Deborah Faye 294
Patterson, Debra Ruth 294
Patterson, Edd Roy
Patterson, Larry Jay 294
Pattillo, Patricia Ann 294
Pauley, Lenora Fran
Pauley, Rebecca Ann
Paulsen, Gary Raymond
Pavlicek, Donna Lue Taylor
Payne, Bobby Joe 209
Payne, Jerry Don 294
Paz, Rebecca Castellano 294
Pearce, Debra Jean 294
Pearce, Lana L. Kennedy
Pearce, Mary Gayle 294
Pearcy, Kathy Yvonne 294
Pearson, Donald Glenmore
Pearson, Valerie Ann
Pederson, Dixie Jo
Peel, Randy Lee 294
Peeples, Bettimae S.
Peitchinsky, Jesse Terrell 294
Pelzel, Patrick L.
Pelzel, Richard Lee
Pena, Alfaro Ruben
Pena, Alfaro Tomasa Gomez
Pena, Henry Gonzales 294
Pena, Lorenzo Gonzales 294
Pena, Santos E.
Penafiel, Rolando Suarez 294
Pendleton, Richard Lynn
Penn, Peri Eleanor 294
Pennington, Caroline Jo
Percifull, Becky Lynn
Peret, Janis Elayne 294
Perez, Ada Elia 294
Perez, Adam Aranda 294
Perez, Benjamin Avendano
Perez, Carl Milton
Perez, Guadalupe N. 294
Perez, Henry Avendano
Perez, Jerry Soto
Perez, Jonathan
Perez, Pedro Diaz
Perez, Ramiro G. 294
Perine, Patricia Anne
Perkins, Claudia Lucille
Perkins, Daron Ray
Perkins, Delana Starr 294
Perkins, Tana Lou
Permenter, Jacqueline L.
Perner, Alice Louise 294
Perry, Michael Charles
Perry, S. Eileen Perry 294
Perry, Sandra Jean 294
Peters, David D.
Peters, David Riley
Peters, Frank Robert
Peters, Gary Alan
Peterson, David Keith 294
Petrick, Donna Lee Havins
Petro, Eugene Francis 294
Pettiet, Ginny Ann 294
Petty, Dixie L.
Petty, Karen Kay Mohler
Petty, Michael Scott
Petty, Sharon Ann
Pfiester, Carlos Edwin
Pfiester, Gerald Wayne
Pfitzner, Ian Keith
Pfluger, Gary Joseph 295
Pfluger, Lawley Glen
Phenix, Cynthia Ann 295, 148, 145
Phillips, Barbara Ann
Phillips, Hubert
Phillips, Jim Willie 295
Phillips, Nancy Jane 295
Pickett, Kathryn 295
Pierce, Arthur Edward
Pierce, Douglas Earl 295
Pierce, John Carol
Pierce, Steven Dean
Pierce, Terrell Wayne
Pierson, Robert Doyle 295
Pilant, William Calvin
Pina, Adam C. 295
Pina, Connie Jo Henson
Pina, Santos C.
Pineda, Andrew
Pipkin, Randall Jess
Pirtle, Mary Elizabeth
Pitman, Tommy Richard 295
Pittmon, Gregory Terry
Pitts, Carey
Pitts, Meriel D. 295
Pitts, Robert Fred 295
Plant, Barbara Jeanine 295
Plumlee, Debra Irene 295
Plumlee, John Howard
Plummer, Darla Jean
Plunkett, Willard Wayne 295
Ply, Doris Regina Browning
Poehls, Diana Kay 295
Poirier, Norman Louis
Poitevint, Stephen Ray 295
Pollard, Jacquelyn
Pollard, Jan Elizabeth
Polunsky, Mark 161
Pool, Billy Cleave 295
Poplis, Valerie Ann
Porras, Carmen M.
Porter, Edwina C. Harris
Porter, Lee Erwin 184
Potter, Clarence Joe Jr.
Potter, Richard Welch 295
Poulson, Robert John 295
Pounds, Brenda Ann
Powe, William August 295
Powell, Judy Gayle
Powell, Kathy Ann 295
Powell, Olan Bishop 295
Powell, Robert Larry
Powell, Roy McAllister
Power, Kenneth Byron
Powers, Teresa Agnes
Pratt, Lola S. Stout
Presley, David Clyde 295
Preston, Jill Applewhite
Pribyla, Rita Sue
Price, Debra Ann
Price, Donald Howard
Price, Harold Dean 295
Priddy, Elizabeth Ann 295, 181
Prieto, Sammy Machuca 295
Prince, Barbara Diana 295, 15*
Pritchard, Joe
Probandt, Kathleen E. Swan
Propp, John Sander 295
Pruett, Robert Anthony
Pruitt, Glenn Aulton 295
Pruitt, James Lawrence
Pruitt, Nolvia G. Barnes 295
Pruneda, Juanita Peree
Pruneda, Manuel Fernando 295
Pryor, Robert James
Psencik, B. Karan
Puckett, Patricia Gayle 295
Puga, Nick Padilla
Purcell, Linda Mary 295
Pusley, Debbie Ann
Pyle, Kenneth Donald 295

—Q—

Quade, Lyder Jr. 296
Qualls, Wanda Florence
Quick, Jacqualine Laverne
Quiroz, Estelita

—R—

Race, Harold Edwin
Ragland, Deborah Carol
Raglin, Jon Richard 296
Rahne, John Phillip 296
Rainey, Kerry Philip 296
Rainey, Robert Rust
Ramirez, Alonzo Rodriquez 296
Ramirez, Arturo David
Ramirez, Eloisa Martinez
Ramirez, Richard Dale
Ramon, Ramiro V.
Ramsdell, Ernest Arthur
Ramsdell, Thomas Southward 296
Ramsey, Donna Jo
Rangel, Fernando Roger
Rankin, Donna Stokes
Rasor, Beverly Jo 296
Rastellini, Annette Marie 296
Rauch, Michael Scott
Rauch, Steven James 296
Rautenberg, Wayne Edmond
Rauterkus, Jerome Hubert
Rawlings, David Robert 296
Rawlings, Lora Humble
Rawlings, R. Alice 296
Ray, Barbara Ann
Ray, Michael Walker 296
Ray, Michelle Levy 296
Rayborn, Sandra
Rayburn, Tommy G.
Raymer, Myers Carver
Read, John Lewis
Reagan, Scott Rodney 296
Reavis, Kathryn Jean Bolen
Rector, Barron Scott
Rector, Linda Susan
Rector, Madelaine A. Powell
Reece, Margaret
Reed, Anita Mychele 296
Reed, Cecilia Jean 296
Reed, Jackie William
Reed, Jerry Homer
Reeh, Cynthia Ann 296
Rees, William Alan 296
Reeves, Clinton Lee 296
Reeves, Eathel F.
Reeves, Troy Dale
Reichenau, Joan Dee 296
Reid, James Stanley
Reid, Monty Jack
Rey, Francisco D.
Reyes, Edward Joe
Reyes, George M. 296
Reyes, Olivia C.
Reynolds, Fred Davis
Rhea, Evelyn Diane Dunlop
Rhoden, Stanley Emmette
Rhodes, Clyde Estle III
Rice, Billy Joe 296
Rice, Brent 296
Rice, Faith Angela Hughes 296
Richards, Billy Don 296
Richards, Carolyn K. Bryan
Richards, Garland Holt 159
Richards, Roger Oren 296, 56
Richards, William A. 296
Richardson, James M. Jr.
Richardson, John Charles 296
Richardson, La Carl
Richardson, Mark Wayne 296
Richardson, Michael Theron 297, 160
Richardson, Sharla Jr. 297
Richardson, Tommy Duane
Richey, Anneta Kay 297
Richey, Linda Jorene H.
Richling, Eugene Joseph
Richmond, James Thomas
Riddle, Doyle Wayne
Ridge, James Frederick
Ridgway, Deborah Lynn 297
Riess, Andrew John Jr.
Riggs, Mitchell Louis
Rike, Robert Loftin 297
Riley, Reanna Grahm
Ringo, Jackie Norvell
Ringo, Katherine J. Shahan
Ringo, Thomas Lloyd
Rios, Brenda Jean
Rios, Juan Ernesto 297
Ripley, Michael Lynn
Ripple, James Edward
Rish, Michelle Diane 297, 120
Ritchey, Jo Ann Howard
Rivas, Joe
Roach, Cristie Lea
Roach, Cynthia Ann Dacus
Roach, Gary Lynn
Roach, Lillian Ruth Jones
Roach, Paul Henry
Roach, Terry Ann Lewis 297
Roach, William Ross
Roark, Verna Jeanne
Robbins, Lisa Renae 297
Robbins, Theresa Lanell 297
Roberson, Catherine Beaird 297
Roberson, David Emery 297
Roberson, Gena Dawn 297
Roberson, Nancy Carol 297
Roberson, Refford M.
Roberts, Billy Harold
Roberts, Charlotte Jean 297
Roberts, Elton Erron 297
Roberts, Gary Dale
Roberts, Janice Lorraine
Roberts, Richard E. II
Roberts, Sarah Jan M.
Roberts, Wilma C. Taylor 297
Robertson, Cynthia Ann
Robertson, Denise Lou 297
Robertson, Louis Lee
Robinson, Fred Leroy 297
Robinson, Gregory Alan
Robinson, Harold Bert 297
Robinson, James B. 297
Robinson, James Ray 297
Robinson, Janice Yvonne H. 297
Robinson, John Thomas
Robinson, Michael Carter 297
Robinson, Thomas Garner 209, 297
Robles, Connie Marie
Robles, Tommy Salime
Rodriguez, Gloria Garza
Rodriguez, Jolanda F. 297
Rodriguez, Julia Flores
Rodriguez, Maggie 297
Rodriquez, Eva S.
Rodriquez, Janie Maria 297
Roever, Michele Rae 297
Rogers, Barbara Jean
Rogers, Charles Arthur
Rogers, Gary Wayne 298
Rogers, Gayle Lynn
Rogers, James Drexal
Rogers, Randy Ross
Rogers, Thad Moreland
Rogers, Travis M. Jr.
Rogers, William James 297
Rohmfeld, Joan Elizabeth 298
Rojas, Olga
Roloff, Marilyn L. 298
Roloff, Ronald Ray 298
Rolston, Michael Edwin
Ronemus, Gary Lee
Roper, Beverly Lynne
Rose, Barbara Jean
Rose, Judith Gail 298
Ross, E. J.
Ross, Rebecca 298
Ross, Rebecca Mae 298
Rosser, William Lynn 298, 26
Rosson, Jim Chris 298
Rosson, Roy Jay
Rosson, Susan Kay Brown
Rougas, Preston Harry
Rountree, Clarice Marie 298
Rowden, Michael Alan 298
Rowe, Deborah Ann 298
Ruddell, Cynthia Dawn 298
Ruddick, Helen Ann Lester 298
Ruddick, Robert Lawrence 298
Ruiz, Robert Rodriquiz
Ruiz, Ronald Gilbert 298
Rumans, Phyllis Ann
Runchey, Alan Thomas
Rusche, Otto Gale 298
Rushing, Lauren Dayle
Russell, Chris Lee 298
Russell, James Edwin 298
Russell, Linda Sue 298
Russell, Marianne Askins
Russell, Rebecca Susan 298
Russell, Robert Ernest
Russell, Stephen Douglass 298
Rust, Frederick William
Ruth, Billy Vaughn
Rutherford, Barry
Rutledge, Billy Joe 298
Rutledge, Ronald David
Ryan, Michael David

—S—

Saab, Rashad Anis
Saathoff, Michael Thomas
Saathoff, Patrick Nolan
Sage, Gary Max
Sage, Michael Bryan 298
Salas, Erminia Sandoval
Salazar, Juan Antonio 298
Salcido, Eduardo Garcia
Salinas, Hermelindo 298
Salters, Buford Gordon
Salvato, Frank Lynn
Salvato, Toni Rosanna 298
Salyers, Barbara June
Samad, Gary Lee Sr.
Samaniego, Delia B.
Samaniego, Lilia
Samaripa, Emma Munoz 298
Sampson, Sherry A.
San Miguel, Armando Joseph
San Miguel, Manuel V. 299
Sanchez, Diane
Sanchez, Francisco Llanez
Sanchez, Mario Soto
Sanchez, Romelia Mary 298
Sanchez, Rosario M. 298
Sandel, Clyde Darwin
Sanders, Danna K. Skeeters 299
Sanders, Hubert Dennis
Sanders, Kenneth Foster 299
Sanders, Patricia Anne
Sanderson, Dona M. Garvin
Sandoval, Josefa
Sanford, Ricky Van 299
Sankey, Lois Anne 299
Sanner, John Lowrey 299
Sauceda, Antonio Jr.
Saunders, Devona Ray 299
Savage, Richard Steven
Savory, Cynthia Jean 299
Sawyer, Clyde Wilbert 299
Sawyer, Darla Gay 299
Sawyers, Eddy Ross 299
Saylor, Stephanie

Scarborough, John Lane 299
Scarbough, James Alton
Schaefer, David Samuel
Schaefer, Joyce Earline 299
Schafer, Johnny Lee 299
Schauer, Jo Kelly
Schaule, Norman 209
Scherz, William Carl
Schiller, Larry Wayne
Schiller, Lola L. Carter 299
Schilling, Linda Gail
Schkade, Harold Vincent
Schkade, Hubert Ray
Schlaepfer, Pamela Ojean 299
Schlieter, Heidi Marie
Schlinke, Patricia
Schmickle, Judith Evridge
Schmidt, Mary L. Kothmann
Schneider, Timothy Joe
Schneider, William Otto
Schniers, Dolores Ann
Schooley, Joseph Clifford
Schooley, Lorretta Gay
Schovajsa, Alice S.
Schrader, Sheila Gwen
Schrader, William Gary 299
Schroeter, Kenneth Ray
Schul, Pat Lloyd
Schultz, Peter H.
Schulz, Cathy Jo 299
Schulz, Michael Alan
Schuster, Becky Sue 299
Schwartz, Karen Anne 299
Schwartz, Linda Marlene 299
Schwartz, Sheri Lea 299
Schwarz, Evelyn Annette 299
Schwertner, Ronald Paul 299
Schwertner, Teresa Marie 299
Schwertner, Yvonne Rose 299
Schwiening, Rick Martin 299
Scott, Curtis Clemon
Scott, Curtis Hunter
Scott, David Waytt
Scott, Donald Lee 299
Scott, Elizabeth Rene 300
Scott, Gary Leon
Scott, Kerry Brent 299
Scott, Linda Lou Lollar 300
Scott, Linda Louise 300
Scott, Lynn E. Schaedel
Scott, Nolen Lee
Scott, Percy Joe
Scott, Valerie Kay
Scruggs, Robbie Dale 300
Scudder, Edward Kenneth
Seagler, Richard Charles
Sears, Mary Anne Copeland
Sedeno, Frank Figueroa
Sedwick, William Lee
See, Jim Wesley 300
Sefcik, James B.
Sefcik, Jerry Lynn 300
Segoviano, Modesto Jr.
Segreto, Deborah Ann
Seidel, Darlene Ann 300
Seidel, Kathy June
Seidel, Stuart William
Seitz, Laura Anne
Seitz, Rodney Dale
Self, Katherine Faye
Sellars, Virgie M. Harrison
Settemeyer, Cynthia Ruth
Sevey, Cheryl Ann 300
Sevier, Fernando 300
Shafer, Marvin J.
Shaffer, Anne Gossett
Shahan, Cynthia Claire
Shahan, Mary Elizabeth 300
Shahan, Sally Ann 300
Sharp, Brenda Kay
Sharp, Jesse Thomas
Sharpes, Elena Taylor
Shatto, Jimmy Ray
Shattuck, Brenda E. Howard
Shattuck, John Elson
Shaver, Ronald Lee
Shaw, Arthur Donald 300
Shaw, Dean Alvin 300
Shaw, Vernon Kenneth Jr. 300
Shearer, James Elton 300
Shearer, Joy Lynn Gibbs 300
Sheen, Lucy Lynne
Sheen, Terry Miller
Sheffield, Allen Ross
Shelburn, Phyllis Ann
Shelburne, Harold Wayne 300
Shelburne, Laqueta Timmons 300
Sheldon, Albert Edgar 300
Shelton, Charles Stuart
Shelton, Steven Robert
Shely, Jack Dee
Shepard, Rex Burton
Shepard, Suzanne Fisber
Sheppard, Valori Kay
Sherwood, James Douglas
Shields, Jody Harold 300
Shirey, Michael Eugene
Shofoer, Steven Bernard 160
Shnrt, Joy Annette 300
Shotts, Elizabeth Ann
Shuffield, Carolyn Elaine 300
Shuler, Katberine Agnes
Shultz, John Thomas
Sbultz, Nancy Viola
Shultz, Richard Andrew
Shuping, Johnnie Franklin
Sibilsky, Sandra Key
Sikes, Richard G.
Silva, Julia Lee Lara
Simcik, Elizabeth Ellen 300
Simmons, Alva Paul
Simmons, Deborah Jane 300
Simmons, James Douglas
Simmons, Jerry L.
Simmons, Jo Nell 181
Simmons, Kathy Annette
Simmons, Linda Carolyn
Simmons, Nancy Jane Osborn 300
Simmons, Paul Dennis
Simpson, Steve Alan 300
Simpson, Vernon Lloyd 300
Sims, Linda Darlene 300
Sims, Linda Jo Lawson
Sinclair, Terry Michael 300
Sipes, Jeff Edward
Sisson, David Wayne
Skalak, Kathryn F. Green
Skelton, David Lynn 300
Skipper, Michael Andrea
Slagle, Shelley Elaine 300
Slagle, Suzanne 300
Slaughter, Walter Hardy Jr.
Slaughter, Ysleta Jean
Sledge, Jerry Edward
Sligar, David Warren
Sloan, Claudie Leigh 300
Sloan, Joy Carol
Sloper, Sally Ann
Smart, David Harold
Smart, Marsha Behrens 300
Smetana, Ralph John Jr.
Smetana, Ricky Donald
Smetana, Rita Jo Ricks
Smiley, Elizabeth Ann
Smith, Andrea W. 300
Smith, Anthony Jay
Smith, Aubrey Dwayne
Smith, Bob I. 301
Smith, Bobby David
Smith, Bruce Ray 301
Smith, Charles Verner
Smith, David Earl
Smith, David Emmett
Smith, David G.
Smith, David Scott
Smith, Deanna Jean
Smith, Deborah Sue
Smith, Dwayne Cole
Smith, Gail Frances 301
Smith, Gary Don
Smith, George Edward 301
Smith, Glenda Nell 301
Smith, Homer Lawrence
Smith, Jacqueline Gayle
Smith, James Allan
Smith, James Raymond
Smith, Jan Yvonne
Smith, Janet Lee Brasher
Smith, Jerald Van 301
Smith, Jim Myers
Smith, Karen Sue 301
Smith, Kenneth Charles
Smith, Kenny Carl
Smith, Larry Edward
Smith, Larry Ray
Smith, Laurinda Ann 301
Smith, Lillie M. Washington
Smith, Mark A.
Smith, Michael Dale
Smith, Monty J. P.
Smith, Patricia Ann Hall
Smith, Pearlene Jackie
Smith, Peter Sheldon
Smith, Philda Darlene 301
Smith, Ricky David 301, 185
Smith, Rosemary Ainsworth
Smith, Roy Edward 301
Smith, Royce Wayne
Smith, Stacia Dee
Smith, Stephen Gale 301
Smith, Stephen Lynn
Smith, Susan Diane 301
Smith, Vick Edward 159
Smithson, Boyce Clinton
Snead, Billy Doak
Snead, Rebekah Lynn Gray
Sneed, Rhonda Lynette 301
Snekvik, William Steven
Snell, Janet Lynn 301
Snodgrass, Chapman Hoode
Snodgrass, Sbirley Secor
Snook, Delbert Wayne
Sncha, Margie Jane
Sofge, Helen Fay
Soldano, Margaret Janet
Soldano, Ronald
Soper, Carol Ann 301
Sorrell, Richard Scott
Sorrells, Linda Nell
Sorrels, Gary Neal
Sorrels, James Robert 301
Sorrels, Jana Faye
Sosa, Armando Gomez 30
Sosa, Gus R. Jr.
Sosa, Joe Pena
Sotelo, Antonio Garcia
Soto, Diana 301
Soto, Tomas Garcia 301
Southall, Shae Dee 301
Southall, Silas Edward
Sowell, Barbara J. Renfro
Sowers, Kathleen
Soza, Norma Leticia 301
Spahl, Judy Laverne 301
Sparkman, Michael James
Sparks, Sarah Kay 301
Sparrow, Debra Lee 301, 109
Spear, Susan Carol
Specht, John Warren
Specht, Robert Allan
Speck, Gary Ray 301
Speck, Henry Walter III
Speed, Edward Lynn 302
Spieker, Virgie Ann 301
Spieler, Linda Kay 301
Spiers, Janiel Ellen 301
Spiers, Mark Erwin
Spinks, Colegate Villaret
Spinn, Donna Kay 301
Spires, Marshall Robert 301
Spivey, Arlene 301
Spoonts, Gary Scott
Spradling, George Vernon 301
Springer, Gary Gene
Springer, Stephen Van
Sprott, Rickie Holden 301
Sproul, Ann Rene
Sproul, Richard Michael
Stacy, Catherine W.
Stafford, Janet Sue
Staggs, Lavonn Rae Walton
Stahl, Debbye Ann 302
Stallone, Janet Lorraine 302
Standefer, Phyllis Ruth
Stanford, Patti Sue 302
Stark, Thomas Paul Jr. 302
Starr, Donna Elaine 302
Steele, John Edwin
Steelman, Mickey Suzette
Steinert, George Dwight
Stephens, Ben Michael
Stephens, Doris J. Calcote
Stephenson, Cathy Linn Bol 26, 91, 108, 109, 151
Stephenson, Charlotte Gay 302
Stephenson, Jeffrey Lynn 26
Stephenson, Marvin Billy
Sterling, James Thomas 302
Sterling, Patricia 302
Sterling, Riley Warren 302
Sterling, Robert Allen
Sternard, Shelih Lucrecia
Stevens, Craig Alan
Stevens, Joanne
Stewart, Alys Yvonne
Stewart, Earl Ellis 302
Stewart, Eddie Gene
Stewart, Elaine L. Barina
Stewart, Homer Charles 302
Stewart, James William
Stewart, Jeffrey Jay 302
Stewart, Margaret J. Huff
Stewart, Mary F. Terrell
Stewart, Nancy Sue
Stewart, Tracy Sue Hess 302
Stinnett, David Alan 302
Stinnett, James Kenneth
Stinnett, Kathryn Ann 302
Stinnett, Richard Owen 302
Stinnett, Susan Evridge
Stockbridge, Wilfreda
Stockton, Judy L.
Stockton, Lewis Austin Jr.
Stoddard, Stephen James
Stokes, Cynthia Ann
Stokes, Terry Lynn
Stone, Bryce McCandless
Stone, Corky Dean 302
Stone, David Ellis
Stooksberry, Annette 302
Stooksberry, Suzette 302
Storey, Eugene Francis
Stotts, Jo Marla 302
Stouffer, Sue Martin
Stouffer, Terry Lee
Stout, Kathye Ann
Stout, Paul Richard
Stoy, Mary Sue 302
Strahl, Judy Gail Willmann 302
Strahl, Stephen Clifford 302
Straley, Sharon Lane
Straughan, Jimmy Dee
Strickland, Deborah Ann 302
Strickland, James Charles
Strickland, Michael Don 302
Strickler, Jack Frailey Jr.
Stricklin, Elizabeth
Stricklin, Glenda Sue 302
Stroh, Lee Ray
Strom, Ann Marie
Strosser, David Carl 302
Strube, Theresa Irene 302
Strube, Thomas Dale
Stuart, Byron Gregory
Stuart, Chesta Ann Wilson
Stubblefield, Christopher
Stubblefield, Karyn Kimbal
Stubblefield, Keryth J.
Sturgill, Jerry Lon
Sturm, Gary Lee
Sturm, Michael Paul 302
Sturrock, Mary Anne
Sturzl, Frank Joseph
Stutts, Gary Albert 303
Sudduth, Michael Allen 303
Sugarek, Avis Leah
Sughrue, Loretta Fischer 303
Sullenger, Patricia Lynn 302
Sullivan, John
Sullivan, Marcus Lloyd 53, 113
Sullivan, Mary Jo Nobles
Sullivan, Sharon Kay
Sullivan, Thomas John 303
Summers, Glenda L. Anderegg
Sundberg, Jamie Lue
Sunderman, Ethleyn Ann 303
Surber, William Edward
Surratt, Pamela
Sutherland, Johnny Leon
Sutton, Edward William 303
Swaim, Bobbie Lee 303
Swaim, Donald Elvis 303
Swedberg, Charles Robert 160
Sweet, Michael 303
Sweet, Patricia Louise
Switzer, David Wayne 303
Swofford, Mary Diane

—T—

Tabb, Grace Ann
Tabor, Barry Allen 303

Tafolla, Alexander Gregory
Talamantes, Arthur E. 303
Talamantes, Eudelia 303
Talamantes, Rolando G. 303
Taliaferro, Robert Keith
Talley, Danny Herman 303
Talley, John Harmon 303
Talley, Robert Maurice
Tankersley, Carolyn Sue 303
Tankersley, Cynthia S. 303
Tansil, Mark Hall 150
Tarter, Margaret Ann 303, 151
Tate, Harvey A.
Tate, Wallace Edwin 303
Tatom, Stephen Lee 303
Tawater, Linda Sue
Taylor, Alfred Wayne 303
Taylor, Alton Royce
Taylor, Anthony Doyle
Taylor, Charles Franklin 303
Taylor, Clayton Joel
Taylor, Deborah Jean 303
Taylor, Dennis Michael 303
Taylor, Eddie Lee
Taylor, James Scott
Taylor, Jeffry Steve
Taylor, Johnny Webb 303
Taylor, Lewis James
Taylor, Michael Earl
Taylor, Michael Lee
Taylor, Robert Stephen 303
Taylor, Stephen Van 303
Taylor, Tommy Jack
Teague, Charles Allen 303
Teague, Kathleen Gail 181
Teal, Martha Jo
Tedford, John Roy Jr.
Teeple, Monty Ray
Templeton, Albert E.
Templeton, Jerry Don
Tenan, Donald Ray
Terrell, Caroline Kinloch 303
Terrell, Gary Ronald 151
Terry, Debra Ann
Terry, Timothy Mark 304
Tharp, Patti Gay
Thaxton, Norma Jean
Thetford, Madeleine Mary
Thetford, Tedanna F. 304
Thomas, David Michael
Thomas, Donna Lynne 304
Thomas, Gloria Larue
Thomas, Sara Alice
Thomasson, Steve Allan
Thompson, Barbara Coleman
Thompson, Clifford Dale
Thompson, David Walter
Thompson, Donald Glenn 304
Thompson, Donald Milton 304
Thompson, Jeanne Chambers
Thompson, Leslie Ray
Thompson, Nancy Jo 304
Thompson, Terry Neil
Thompson, William Jacob
Thomson, Lin Metcalfe
Thornton, Stanley Kent
Thornton, Vicki Lynn
Thorpe, Gwynette 304
Thurman, Janice Ann
Thurman, Sherron Yvonne
Tibbals, James Mitchell
Tidwell, Lawrence Edward
Tilton, Fern Barbara 304
Timm, Connie Lee Marshall
Tipton, Michael Charles
Titsworth, Jayne E. Webber 304
Titsworth, Larry Dean
Titsworth, Lester Ray 304
Tittanom, Chawalit
Tittle, Monty Charles
Titus, Clessie F.
Titus, Linda Vonne
Todd, Johnny Wayne
Todd, Larry Weldon
Tolle, Patti Ruth
Tomlin, Stuart Monroe
Tompkins, Jean Anne 304

Tooley, Rickey Gene 304
Torrence, Craig Overton 56, 108
Torres, Freddie Jr. 304
Torres, Raymond Morales
Torrez, Olga Martinez
Townley, Vicki Lynne
Towns, Robert D.
Trantham, Sammy Ray
Traugott, Joseph Stacy 26, 90, 91
Trent, Cheryl Yvonne
Trevathan, Joyce William
Trevino, Diana
Trevino, Esther 48, 143
Trevino, Josefina 304
Trimble, Aileen Belle
Trimmier, Dona Therese
Trojcak, Jimmie Lee 304
Trojcak, Nancy Carol 304
Trotter, Louise Caraway
Trowbridge, Alton Dwayne
Trowbridge, Benny Cleve
Trowbridge, Danna J. Pounds
Trowbridge, Harlon George 304
Trusler, Michael Lloyd
Trust, Edward Joaquin 304
Tseng, Alex Yung Nam 304
Tubb, Joe Walter
Tubbs, Barbara Anne 304
Tubbs, Carla Reid 304
Tubbs, Michele Ann
Tucker, Loncie Stroud
Tucker, Terrell Allan 304
Tucker, Troy Lee 304
Tucker, Wilma Suzanne
Tuley, Gerald Lee
Tumlinson, Jana Rene 304
Turland, Billy Tom
Turn, Ben Gerald Jr.
Turn, Molly Jo 304
Turnbo, Fontilla Ann
Turner, Alfred Lynn
Turner, Bobbye Jo
Turner, Charles Alanson 161
Turner, Gary J.
Turner, Joe Earl 304
Turner, John William Jr. 304
Turner, Katherin Janice 304
Turner, Mildred Lee
Turner, Robertanne
Turner, Sandra M. Sweatt
Tutle, Dugan Eugene 304
Twigg, Nancy Carol
Twigg, Thomas Edward
Twilligear, George William 304
Tyler, Patricia Ann Beane

—U—

Uebelhart, Alan Max
Underwood, Claudia 304
Unger, Dennis Roy
Upham, Priscilla Diane 304
Upham, Woodrow Lawson 304
Urbantke, Troy Daniel 304

—V—

Vacek, Albert William 305
Vadney, Barbara Ann
Valadez, Danny
Valadez, Deborah Lu
Valdez, Juan Antonio
Valenzuela, Olga Gonzales 305
Vallandingham, Roy Ellis
Valliant, Beverly Ann West
Van Etten, Sammye Ruthe 305
Van Honk, Lennie R.
Van Hoozer, Stanley Melvin
Van Hoozer, Stephen Wyatt
Van Slaars, Kathryn Marie
Vandiver, Douglas Eugene
Vanhoozer, Susan Newton
Vann, Robert Joel II 305
Vannocker, Leonard Joel
Vanpelt, Joe Charles 305, 53
VanZant, Eddie Lee
Vaquera, Mary Linda
Vaquera, Samuel
Varela, George Luis
Varga, Janet Lyn Martin 305
Varga, Stephanie June
Varien, Richard H.
Varnell, Chester Kay 159
Vasquez, Armando C.
Vaughan, Hiram Lynn
Vaughan, Mary Jennings
Vaughan, Richard Earl 305
Vaughn, Dallas Bradley
Vaughn, George Marshall
Vaughn, Nancy Joyce 305, 181
Vela, Joel E.
Velasquez, Del Valez
Velchoff, William Jr.
Verfurth, Emily C. Wilson
Vest, Anna Shirlene 305
Vest, Deborah Lynn
Vick, James Wesley
Vickers, Pamela Jean 305
Vickers, Sandra
Viertel, Johnny Max
Vincent, Jerry Lee 159
Vincent, Nancy L. Fairchild
Vincent, Sandra 56, 151
Vinson, Linda Sue
Vinson, Susan Lisa
Virdell, Mark Taylor
Virdell, Micky Len 159
Virdell, Mikel Ray 305, 159
Vogler, Lyn Michael 305
Vosburg, Marsha A. Manning
Voss, Eddie Jr. 305
Voyles, Scotty Ray
Vrla, Libbie M.

—W—

Wachsmann, Anton John Jr.
Wachsmann, James Lawrence
Wade, Charles Wesley 305
Wade, Paul Cameron 305
Wadley, Katherine Janell
Waggoner, Susan Kay 305
Wagner, Becky Marie Yell
Wagner, Kenyon Lewis
Wagner, Marilyn Jo
Wagner, Orren Walter
Wagner, Cynthia S. Knox
Wagoner, Damona Beth 305
Wahl, Lewis Wayne
Wahlenmaier, Joan 305
Wahlenmaier, Kay
Wahrmund, Jeffrey Lynn 56, 113
Walker, David William 305
Walker, Janis Ann 305
Walker, Nitia Boots 36, 109, 120
Walker, Paul Chris 305, 159
Wall, Allen Robert
Wall, Colleen Anna 305
Wall, Jewell Ann
Wallace, Carol Evon 305
Wallace, Daphnia Marcelle 305
Wallace, Deborah Janene 305
Wallace, Donna Marie 305
Wallace, Margaret Ellen
Wallace, Sherry Rene
Wallace, William Gerald
Wallin, Vicky Lee 305
Walling, Charles Oddisi 305
Walsh, John Bernard
Walsh, Ouida Elaine
Walters, Karla Jeanne 305, 48, 143
Walthall, Deborah Lynn
Waltisperger, Colleen A. 305
Wanier, Harvey Allen
Ward, Beatrice C.
Ward, Benny Adron 305, 160
Ward, Elvin Ray 305
Ward, Robert Lyn
Warden, Alfred Francis
Ware, Garret Burk 305
Warner, Paul David
Warren, Donald West 305
Warren, Jerry Michael
Warren, Mike Owen 306
Warren, Mitzi Jan 305
Warren, Ronald Wayne
Washington, Charles Benard
Washington, Eddie Charles 151, 159
Washington, Susan Kieth 306, 120, 116, 117, 146
Waterhouse, Kimberley Kaye 306
Watkins, Clayton Ray 306
Watkins, Jerry Dean
Watkins, William James
Watson, Alan Glynn
Watson, Alan James 160
Watson, Barry Ray
Watson, Cathy Lu
Watson, Edmund Bradley
Watson, Emlyn F.
Watson, Joyce Lee
Watson, Karen Gayle
Watson, Phillip Lee
Watson, Phyllis Shoalmire
Watson, Thomas Lyno
Wattis, Michael Ray
Waxman, Michael Arthur
Wayham, Robert Brown 306
Wayham, Robert Bruce
Weatherford, Sherry Sue 109
Weathersbee, Martha Henry 306
Weaver, Bobbie Carala
Weaver, Carol Elaine 306
Weaver, Jan C.
Weaver, Melissa Carol 306, 109
Weaver, Nickie S. Lummus
Webb, Anita Glyn
Webb, Bobby Clay
Webb, Christie J. Rogers
Webb, Donald Ray Sr.
Webb, Earl Wayne
Webb, Gerald William
Webb, James Arthur 306
Webb, Larry Gene 306
Webb, Marjorie Faye
Weir, Gary J.
Weishampel, Thomas Michael 90, 91
Welch, Victoria Lee 306
Wellborn, Deborah Jean 306
Wells, Brenda Bess
Wells, Candace Lou
Wells, Douglas Wayne
Wells, James Elton Jr.
Wells, Paul Howard Jr. 306
Wescott, Pamela Brook
Wessels, Ronnie Douglas 306
West, Fredrick Edgar
West, Lawrence Eugene
West, Steven Marshall
Westbrook, Julian Candler 306
Wester, Carolyn Lee 306
Wheatley, Estelle Austin
Wheeler, James Rudolph
Wheeler, John Michael 306
Wheeler, Julia Ann 306
Wheeler, Sharon Elizabeth 306
Wheeler, Sharon Jean
Wheeler, Susan Marie 306
Whetsell, Bettye A. H.
Whetsell, John Steven
Whiddon, Mary Evelyn 306
Whitaker, Richard Stephen 306
White, Barbara Ann Wilson

White, Beverly Ann
White, Brenda Kay 306
White, David Anthony 306
White, David Wayne 306
White, Deborah Louise 306
White, Debra Jean 306
White, Debra Kay
White, Donald Martin 306
White, Gary Clayton 306
White, James Darcy
White, Jan Renee
White, Larry R.
White, Leo Ferrell
White, Marsha Fay
White, Michael Owen 306
White, Michael Weldon
White, Nancy Anne 306
White, Norma Jean
White, Sharon Kay
White, Stephen Ernest
White, Tonna Lyle 306
White, William Wesley 306
Whitehead, Beverley Kay 306
Whitehead, Gary
Whitehead, Jerry Don
Whitehead, Ronald Pat
Whitehead, William Gene
Whitfield, Walter Eugene 306
Whitlock, Judy Elaine
Whitman, Richard Melbourne
Whitten, David Allan
Whitworth, David Olen
Wicker, Brenda Jo
Wickey, Douglas Oliver
Wied, John Martin
Wigzell, Jean Holmes
Wilborn, Richard Ramirez
Wilcox, Andrew Frazier 307
Wilcox, Susan Carol 307
Wilde, Ann Frances 307
Wilde, Cathy Marie 307
Wilde, Daniel Hubert
Wilde, Daniel Lee
Wilde, David Fulton 307
Wilde, Donald Joe 307
Wilde, Fred W. 307
Wilde, Melanie Jane 307
Wilde, Thomas Dwight
Wilde, Wilfred Herman
Wiley, Milford Archie
Wiley, Rickie Dennis 307
Wilhelm, Stanley J.
Wilhite, Kenneth L.
Wilkerson, James Sykes
Wilkins, Gary Renee
Wilkinson, Eddie Wayne 307
Wilkinson, George Lamar
Wilks, George Michael
Wilks, Lowell Efton
Williams, Brenda J. Vickers
Williams, Charlie Jr. 78, 80, 160
Williams, Danny Lee 307
Wiliams, Debra Jeannette
Williams, Denise 307
Williams, Elizabeth Dee 307
Williams, Ella Ruth 307
Williams, James Carl
Williams, Johnny J.
Williams, Kent Dewayne 307
Williams, Lawrence Robert 307
Williams, Leo
Williams, Marie June
Williams, Norman E.
Williams, Paul Dean
Williams, Reagan Rene
Williams, Richard Perry
Williams, Robert Hartwell
Williams, Roger David
Williams, Thomas Edward 159
Williams, Tony Ray 159
Williams, William F. 307
Williamson, Glenn Baker Jr.
Williamson, Janice Kay
Williamson, Mary Helen
Williamson, Sandra Sue 307
Williamson, Thomas Alton
Williford, Richard James
Willson, Sara Jane
Wilson, Barbara Louise
Wilson, Bennie K. 159
Wilson, Bobby Ray 307
Wilson, Clifton Edward
Wilson, Danny Leroy 307
Wilson, Danny Ray
Wilson, Don Allen 307
Wilson, Donald Ray 307
Wilson, Gail
Wilson, James William 307
Wilson, Jimmie Ward 307
Wilson, John Payton
Wilson, Karen Lee
Wilson, Linda Sue 307
Wilson, Martha Jan Hawkins 307
Wilson, Mary Kathleen
Wilson, Michael Cornelius 209
Wilson, Murray Joe 307
Wilson, Sandra Kay 307
Wilson, Terry Vaughn 307, 105
Wilson, Theresa Ann
Wilson, William Derrick
Wilson, William Milton
Wimmer, Jay Stephen 307, 159
Winchester, Virgil Bradley 307
Winters, Ginger Jo
Winters, Raymond F. Jr.
Withers, Mary 307
Wittenborn, Judy Martha
Wittenburg, Paula Louise 307
Woellert, Terry Lee 307
Wojtek, Charles Randolph
Wojtek, Larry C.
Wojtek, Paula C. Scott
Wojtek, Zelma Jean Liles
Wolf, Adajeane Maebelle
Wolfenbarger, Craig
Wolford, Kathye Ann 307
Womack, Charles Roddy Jr.
Wong, Hoi Chee Anthony
Wong, Hoisun
Wood, Johnnie Kevin
Wood, Robert Bruce 308
Wood, Robin Lynn 308
Wood, Thomas Doran 308
Wood, William Kerry
Woodard, Holly Ann Wilson
Woodland, Carolyn Jane 308
Woodley, Jacquelyn Kay 308
Woodruff, Deanna Kay
Woods, Aleta Royette
Woods, Dan Earl
Woodward, Charles Edward 308
Woodward, Eldon Lee
Word, Cynthia Ann
Word, Cynthia Ann
Worden, Gary Beck
Workman, David D.
Worner, Patty Sue Haley
Wortham, William Wayne
Wren, James Ray
Wren, Vicki Jo 308
Wright, Dana Lynn
Wright, Edward Carl 209
Wright, Iris Wynell
Wright, Jack Howell Jr. 308
Wright, John David
Wright, Marvin Lee
Wright, Roberta Joan
Wright, Sandra Lacheryl 308, 120
Wyatt, David Lee
Wylie, Faith F.
Wyrick, Jacky Clayton 308

—Y—

Yancey, Carla Dale
Yancey, Guy Stuart
Yancey, Janet Kay
Yankovich, Linda Joy
Yarbrough, Janice O. Edison
Yates, Hollis Clayton 308
Yates, Joyce Marie 120, 144
Yates, Randy Jean 48
Yawn, Jenny Gail 308
Yglesias, Jerry Anthony
Yglesias, Kathryn Priest
Ynostrosa, Maria Alicia
Yonan, Bonny Joyce
York, Gary Gene 308
Young, Carol Lynn
Young, Frank Elmer Jr. 308
Young, Jana Gay Ivy 308
Young, Jenean Swindall
Young, Marjorie Reger
Young, Michael Burk
Young, Michael Dale
Young, Pamela Anne
Young, Pamela Jane
Young, Ray Alan
Young, Richard D.
Young, Ronald Maurice 308
Young, Shirley Elaine 308, 185
Youngblood, Harvey Glenn
Younggren, Terry M. 308

—Z—

Zamarippa, Jan Wilkerson
Zamarippa, Raymond
Zentner, James 308
Zentner, Susan Denise 308
Zimmerman, Robert Stewart
Zinser, Christine Anne 308, 120, 149, 152, 184, 199
Zinser, Joseph Ralph
Ziriax, Kathy Louise 308
Zuehlke, Marilyn Carol 308
Zuniga, Guadalupe
Zwascbka, Franz Joseph 209

List Of The Graduates

Master of Arts In Teaching

Robert R. Allen
Kenneth Dan Burns
Norman Schaule
Michael Weldon White

Bachelor of Arts

Millie Benson Abbott
William Arthur Allen
May Louise Anderson
Jerry Wayne Ayers
Tommy Dean Ayers
Randall Baker
Jerry Frank Barnard
Gayle Elizabeth Beckham
Karla Gail Bradley
Thomas Roy Bray
Marvin R. Burns
Charles William Campbell
Vicki Canfil
Craig Earl Carter
John William Childress, Jr.
Jack Findley Cowan
Michael Floyd Craig
Tommy Dyess
Herbert Glenn Eades
Yvonne Carol Emanuel
Charles Michael Floyd
George A. Foelker, Jr.
Iris Greta Freeman
David Allen Fulghum
George Russell Garrett
Bailey Michael Gill
Garland Dale Gregg
Kyle Stanley Gregg
James R. Hall
Walter L. Hammons II
Perry N. Henderson
Clinton Earl Henson
Michael James Honea
Joseph Lynn Hurst
Suzanne Jacoby
Linda Carol Kauffman
William Forest Keeling, Jr.
Gayle Childers Kelley
Philip Alan Kennison
Susan Kate Kohutek
Cheryl Vonette Lancaster
Barbara Winn Lundgren
Mary June McBride
Maureen Ann McDevitt
Jean Beryl Martin
Alonzo Martinez, Jr.
Ma Aurora Rodriguez Mejia
Guadalupe Garcia Molina
Michael R. Noyd
Silverio L. Ornelas, Jr.
John Howard Plumlee
Harold Dean Price
John Phillip Rahne
Susan White Ratliff
Jerome Hubert Rauterkus
Tommy G. Rayburn
Roger Oren Richards
Thomas Garner Robinson
Hermelindo G. Salinas
Clyde D. Sandel
Donald Lee Scott
Nanette Bailey Scott
William Lee Sedwick
Johnnie F. Shuping, Jr.
David Lynn Skelton
Michael J. Sparkman
Glenda Sue Stricklin
Arthur E. Talamantes
Robert Maurice Talley
Robert Stephen Taylor
Albert Eugene Templeton
Donald Milton Thompson
Olga Gonzales Valenzuela
Mikel Ray Virdell
Paul Cameron Wade
Vicky Lee Wallin
Charles Bernard Washington
Nickie Weaver
Janice Kay Williamson
Danny Ray Wilson
Martha Jan Wilson
Roberta Joan Wright

Bachelor of Business Administration

Dennis M. Abair
John Landon Allgood
Jimmie William Ames
Michael Jerry Barker
Theresa Bartz
Linda Ann Bell
Lawrence Paul Berry
Allen C. Bishop
Van Arlon Branham
Michael C. Brown
Alice Ruth Burke
Joe Nathan Carter, Jr.
Clint H. Caves
Roy David Chapman
Victor W. Choate
Darvis Wayne Cormier
Susan Linda Daniels
Robert Gentry Dickinson
Glenn Emmanuel Dierschke
George Hamilton Economidis
Vance W. Fields
John Lynn Gleitman
Kelly Gene Gordon
Michael Lee Graves
Jerome Frank Gully
Robert Uranga Gutierrez
Richard Dean Hanson
Charles E. Harrison
Loren Boyd Henson
Michael Ray Hooker
Donald Baxter Hopkins
Joseph M. Huchton
Donald Ray Johnson
John Irl Joslin
Prestidge Lee Kane
Edward John Kieras
Jerry Don King
Thomas Allen Land
William Josiah LaRoux
Ted Rayland Lowrie
Carlos Mijarez Loyola
William Neill McClung
Michael Hall McCormick
Donald Carroll McKay
Ronnie Arthur McKay
Clyde Berton McKimmey
David Eri McNutt
Ann Hawkins McSwain
Marilyn Manske
Roberta Lee Marro
Hubert Daniel Mathews
Gary James Miles
Steve Montano, Jr.
Kenneth Edward Nicholson
Vicki Lee Oates
Donald Wayne Parkman
Lyder Quade, Jr.
Fred D. Reynolds
Billy J. Rice
John Charles Richardson
Jim Chris Rosson
Frederick William Rust
Kenneth Foster Sanders
Yvonne Rose Schwertner
Harold Wayne Shelburne
Richard G. Sikes
Jo Nell Simmons
Steve Simpson
Bob I. Smith
Stacia Dee Smith
Thomas Dale Strube
Doris Jean Stephens Thieman
Hiram Lynn Vaughan, Jr.
Orren Walter Wagner
Doyle Wendyl Wallace
Harvey Allen Wanier
Jan C. Weaver
John Michael Wheeler
William Wesley White
Robert Hartwell Williams
Glenn Baker Williamson, Jr.
Hedy Owens Wright
Jack Howell Wright, Jr.
Gary Gene York
Richard D. Young

Bachelor of Science

Jerry Mac Anderson
Janet Lee White Azbell
Carol Ann Beckett
Carol Ann Berry
Kathie Janette Billingsley
Gaylon Joe Brnovak
Robert Thomas Brown
Sharon Ann Brown
Harvey Wayne Browning
Leita Novalynn Bryant
G. David Bruk
Sandra Ann Burke
Gary Scott Campbell
Sandra Welch Carrithers
Iris June Chaney
Johnny Chapa
Robbie Diane Cheatham
Susan Lynette Childress
Martha Henderson Chitsey
Marian E. Cook
Rue Ann Guill Cox
Sue Ellen Craig
Kaye Hubbard Cranford
Linda Dee Cumbie
Joe David Cushing
Ronald Len Devoll
Kay Marie DiBenedetto
Mary Anne Disman
Curtis Waymond Dixon
Gay McMillan Donaldson
David Bruce Dringman
Edna Darlene Ellison
Katherine Layne Engelman
Freddie Lee Escue
Stevan Donald Eustis
Timothy R. Everett
Carolyn Pearce Fannon
Irene Sevier Farrell
Ronald Glen Faught
Nancy Lee Feller
Thomas Don Finley
Garlon Dale Freeman
Jeanette Marie Fritz
Trini Gamez
Maria Antoinette Garcia
Catherine Barager Garner
Cecil Patrick Gladden, Jr.
Janis Glenn
Martha M. Gonzales
David William Gruetzmacher
Donna Tounget Twyn
Carol Louann Hall
Katherine Renee Hammons
Sandra Kay Phillips Haney
David Alton Hargrove
Dessie Mae McNeill Harris
Vickey Karen Harrison
Marsha Hays
Erle Allan Henry III
Timothy Alan Heumier
Jerry Glyn Hohensee
Elmer Dwayne Holder
Walter Emil Holik, Jr.
Bobby Lowell Hoover, Jr.
Gary W. Houchins
Renette Dalene Hubble
Dow Thomas Hudson
James Raymond Hughes
Mickey Charles Johnson
Joyce Annette Kahlig
Suzanne Cherie Karnes
Anna Fishel Kent
Barbara J. Herron King
Lester Clayton Kinnard
Patsy R. Lampkin
Belva Jo LaRoux
Betty Joy Lepard
Frances Bernice Lewis
Vincent Mijares Loyola
Jimmie Don Lummus
Jeffrey Carson McCabe
Patti Lorraine Hoerres McClung
Leslie Louise McCoy
Dorothy Ann McDonald
Randal Martin McGowen
Rebecca Louise Maneval
Vernon Westley Marlar
Mary Frances Martinez
Mary Jane Martinez
Mabel Carolyn Mason
Diana Ruth Ward Moore
Loyd Francis Moore
Martha L. Moore
Zella Diane Holmes Muecke
Christine Ligon Mullins
Barbara Lou Neeley
Cabot Clay Nesbit
Lydia Gay Nobles
O'Connsa Gene Parker Palmos
Bobby Joe Payne
Lorenzo Gonzales Pena
Karen Mohler Petty
Cynthia Ann Phenix
Carey Pitts
Elizabeth Ann Priddy
Barbara Diana Prince
Edward Joe Reyes
Terry Ann Roach
Judith Gail Rose
Mac Alan Rowlett
James Elton Shearer
Steven Robert Shelton
Ysleta Jean Slaughter
Homer Lawrence Smith
Armando Gomez Sosa
Barbara J. Renfro Sowell
Kathleen Sowers
Robert Allen Sterling
Susan Louisa Evridge Stinnett
Susan Marie Stokes
Judy Gail Strahl
Glenda LaVerne Anderegg Summers
Linda Sue Tawater
Johnny Webb Taylor
Gloria LaRue Thomas
Jean Anne Tompkins
Michael Lloyd Trusler
Barbara Anne Tubbs
George William Twilligear III
Chester Kay Varnell
Joan Wahlenmaier
Paul Chris Walker
Christie Rogers Webb
Holly Ann Wilson
Jimmie Ward Wilson
Aleta Royette Woods
Jana Gay Young
Martha Jo Young

1973 *Rambouillet* Staff

"Directions" . . .
In working with this theme of the 1973 *Rambouillet*, the yearbook staff has attempted to show the uniqueness of Angelo State University. ASU is particularly unique in its diversity and the opportunity it affords students to set new trends and traditions. On this campus there is no stereotype—each student moves independently to fulfill his individual needs. The university spreads in many directions, but hopefully each area is ultimately seeking to move forward.

This year, the *Rambouillet* is not organized in the traditional yearbook style. There are no individual sections for sports, plays, activities or academics. Instead, the events of the year are placed chronologically in the book with permanent records of students, faculty members and members of organizations set apart from these activities. It is hoped that this organization will make it easier to recall the '72-'73 year as it passed, and that the records will serve as a permanent history and resource book to all students and faculty.

A special thanks from the *Rambouillet* staff is due to Ron O. Cook, art director at Newsfoto Yearbooks, for his help and guidance in organizing the book. Credit is also due to Karen Deremo for her art work and cover design, and to Chuck Maier and Brad Parker for all photographic work.

Chris Zinser . . . . . Editor
Chuck Maier . . . . . Photographer
Brad Parker . . . . . Photographer
Karen Deremo . . . . . Artist, staff writer
Brenda Corbin . . . . . Staff writer
Glenn Chalker . . . . . Staff writer
Grant Haynes . . . . . Advisor

HOUSE ACCOUNT
newsfoto Year Books
san angelo, texas